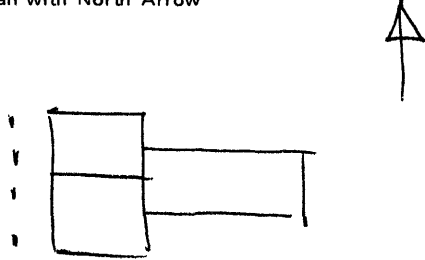

KENTUCKY HISTORIC RESOURCES INVENTORY

Js-23

1. Historic Name (s) Joseph Chrisman house		22. ADD/County Bluegrass/Jessamine	
Original Owner Joseph Chrisman		23. Zoning Classification Magisterial District	
Present Name Terrace Hill Farm		24. U.S.G. S. Quadrant (15'/75') Nicholasville	
3. Owner's Name Virginia P. Martin		25. UTM Reference Zone Easting Northing 16 715080 4198840	
4. Owner's Address Rt. 1, Box 1012, Nicholasville 40356		26. Prehistoric Site Object Historic Site Structure Building	
5. Location E. side of US 27; N. of Nicholasville		27. District Yes No Name:	
6. Open to Public Yes No	7. Visible from road Yes No	8. Ownership Private Local State Federal	
9. Local Contact/Organization		28. Significance Evaluation National Register	
10. Site Plan with North Arrow 		11. Architect	
12. Builder		29. Status National Landmark National Register Landmark Certificate Kentucky Survey Local Landmark HABS/HAER	
13. Date 1802* from 1st 1/4 19th century		Date 11/18/71	
14. Style Fed/ Greek		30. Theme Primary architecture Secondary Other	
15. Original Use house		31. Endangered Yes No	
16. Present Use house		32. ATTACH PHOTO	
17. Condition Interior good Exterior good		Roll No. 12 Picture No. Direction	
18. Description 2-story Federal brick house altered in Greek Revival period by addition of a 2-story brick ell on main (E) facade and addition of monumental portico on rear (W) facade; original block: hall-parlor plan, 4-bay facades, belt courses, water tables, 12/12 and 12/8 windows, running key in box cornice, Flemish bond with jack arches; portico has brick piers of rectangular section. (for others with belt courses, see Js-9,-10,-31 and -125, -N-12,-N-15). (for other		33. Tape No. Negative No.	
19. History porticos with brick piers of rectangular section, see Js-38,-52,-102,-144,-161,+171, and -122) Dangerfield to Chrisman in 1800 (land deed in possession of owner); Joseph Chrisman-born in Rockingham County, Virginia - settled in Jessamine County in 1790. 1877 atlas - A. Chrisman		34. Prepared by: NCP - KTG	
20. Significance Architecture: the Joseph Chrisman house is a particularly clear illustration of the juxtaposition of two popular nineteenth century styles, Federal and Greek Revival.		35. Organization KHC	
21. Source of Information * 1971 survey form (mark in basement plaster)		36. Date summer 1977	
		37. Revision Dates 38. Staff Review	

NOV 5 1980

KENTUCKY HISTORIC RESOURCE INVENTORY SUPPLEMENT
BOUNDARY AND LOCATION INFORMATION

Historic Property Name Joseph Christman House Site # JA23
Multiple Resource/Thematic Nomination Title Jessamine Co.

U.T.M. Coordinates - List multiple UTMs if property is ten or more acres.

A. 16 715080 4198840 D. _____

B. _____ E. _____

C. _____ F. _____

Verbal Boundary Description

Acreage 2 3/4 acres

Beginning at C at the fence corner SW of the house, thence with fence N 300 ft to B and E 400 ft to C, thence parallel to A-B 300 ft S to D and parallel to B-C 400 ft W to the beginning, containing the house and quarters.

Sketch of Site Plan (Showing outbuildings, structures, landscape features and the site boundary as described above.)

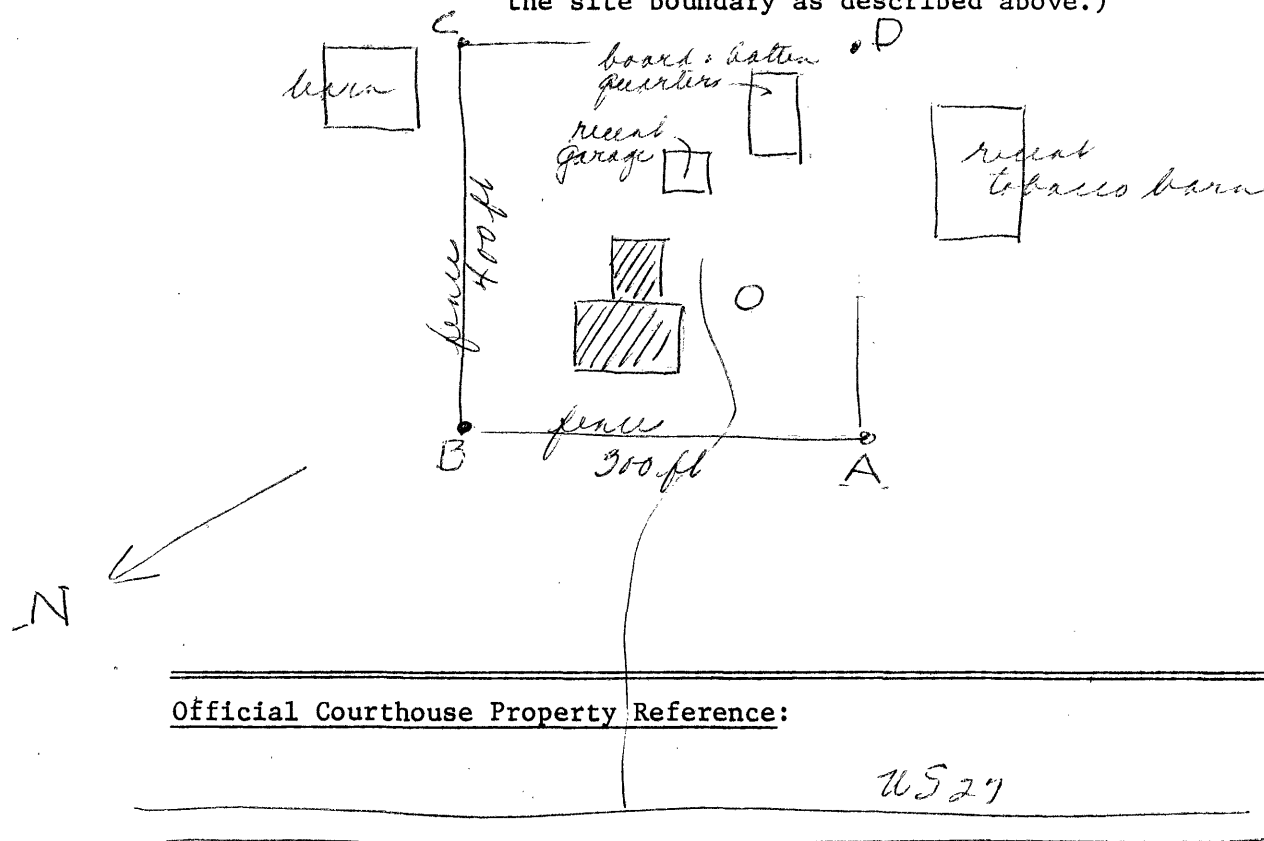



KENTUCKY HISTORIC RESOURCES INVENTORY

Js-23

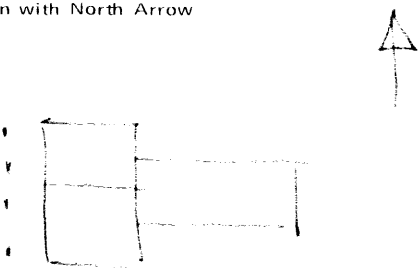
1. Historic Name (s) Joseph Chrisman house		22. ADD/County Bluegrass/Jessamine	
Original Owner Joseph Chrisman		23. Zoning Classification Magisterial District	
Present Name Terrace Hill Farm		24. U.S.G. S. Quadrant (15'/75') Nicholasville	
3. Owner's Name Virginia P. Martin		25. UTM Reference Zone Easting Northing	
4. Owner's Address Rt. 1, Box 1012, Nicholasville 40356		26. Prehistoric Site Object Historic Site Structure Building	
5. Location E. side of US 27; N. of Nicholasville		27. District Name: Yes No	
6. Open to Public Yes No	7. Visible from road Yes No	28. Significance Evaluation National Register	
9. Local Contact/Organization		29. Status Date National Landmark National Register Landmark Certificate Kentucky Survey x 11/18/71 Local Landmark HABS/HAER	
8. Ownership Private Local State Federal		30. Theme Primary architecture Secondary Other	
10. Site Plan with North Arrow 		31. Endangered Yes No	
11. Architect		32.	
12. Builder		ATTACH PHOTO	
13. Date 1802* from 1st 1/4 19th century			
14. Style Fed/ Greek			
15. Original Use house			
16. Present Use house			
17. Condition Interior good Exterior good			
18. Description 2-story Federal brick house altered in Greek Revival period by addition of a 2-story brick ell on main (E) facade and addition of monumental portico on rear (W) facade; original block: hall-parlor plan, 4-bay facades, belt courses, water tables, 12/12 and 12/8 windows, running key in box cornice, Flemish bond with jack arches; portico has brick piers of rectangular section. (for others with belt courses, see Js-9,-10,-31 and -125, -N-12,-N-15). (for other			
19. History porticos with brick piers of rectangular section, see Js-38,-52,-102,-144,-161,-171, and -122)			
Dangerfield to Chrisman in 1800 (land deed in possession of owner); Joseph Chrisman-born in Rockingham County, Virginia - settled in Jessamine County in 1790.			
1877 atlas - A. Chrisman			
20. Significance Architecture: the Joseph Chrisman house is a particularly clear illustration of the juxtaposition of two popular nineteenth century styles, Federal and Greek Revival.		Roll No. 12 Picture No. Direction	
21. Source of Information * 1971 survey form (mark in basement plaster)		33. Tape No. Negative No. 34. Prepared by: NCP - KTC 35. Organization KHC 36. Date summer 1977 37. Revision Dates 38. Staff Review	

KENTUCKY HISTORIC RESOURCE INVENTORY SUPPLEMENT
BOUNDARY AND LOCATION INFORMATION

Historic Property Name Jefferson County Courthouse Site # 97-001

Multiple Resource/Thematic Nomination Title Jefferson County Courthouse

U.T.M. Coordinates - List multiple UTM's if property is ten or more acres.

A. 16 410050 117 7541 D. _____

B. _____ E. _____

C. _____ F. _____

Verbal Boundary Description _____ Acreage 2.00

*Property is the former site of the
house that was built in 1810. The
house was destroyed by fire in 1860.
The site is now a vacant lot. The
house was built on the site of the
old house and was destroyed by fire.*

Sketch of Site Plan (Showing outbuildings, structures, landscape features and the site boundary as described above.)

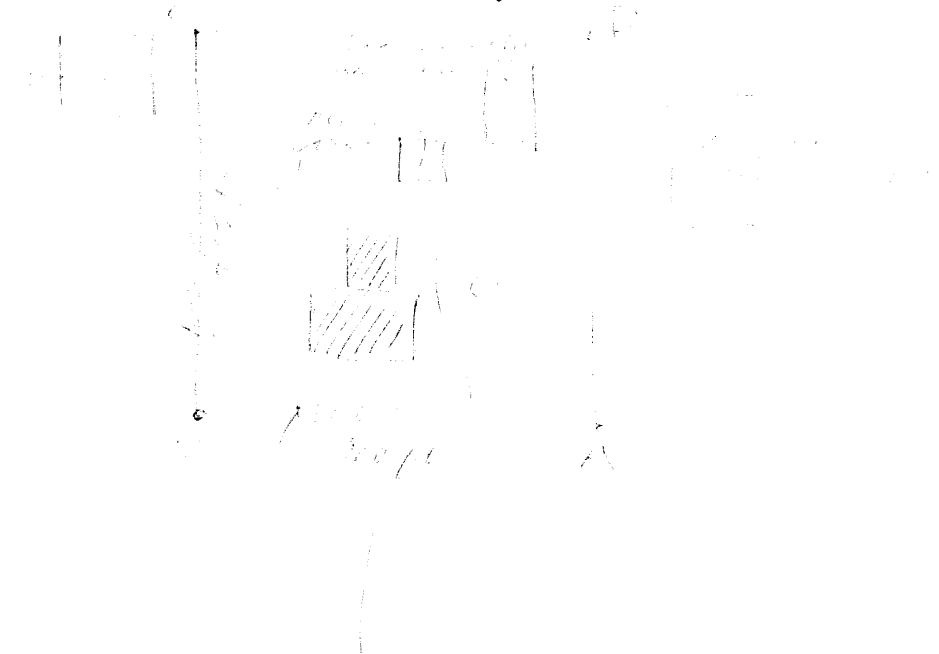

Official Courthouse Property Reference:

*Jefferson County Courthouse
100 N. 3rd St.
Cincinnati, Ohio 45202*

KENTUCKY HISTORIC RESOURCES INVENTORY

Js-23

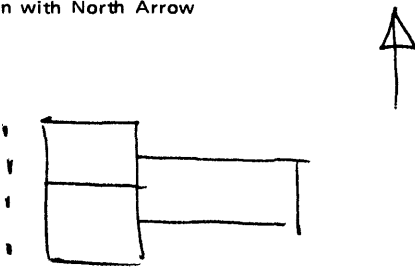
1. Historic Name (s) Joseph Chrisman house		22. ADD/County Bluegrass/Jessamine	
Original Owner Joseph Chrisman		23. Zoning Classification Magisterial District	
Present Name Terrace Hill Farm		24. U.S.G. S. Quadrant (15'/75') Nicholasville	
3. Owner's Name Virginia P. Martin		25. UTM Reference 16 715080 4198840 Zone Easting Northing	
4. Owner's Address Rt. 1, Box 1012, Nicholasville 40356		26. Prehistoric Site Historic Site Building	
5. Location E. side of US 27; N. of Nicholasville		27. District Name: Yes No	
6. Open to Public Yes No	7. Visible from road Yes No	8. Ownership Private Local State Federal	
9. Local Contact/Organization		28. Significance Evaluation National Register	
10. Site Plan with North Arrow 		11. Architect	
		12. Builder	
		13. Date 1802* from 1st 1/4 19th century	
		14. Style Fed/ Greek	
		15. Original Use house	
		16. Present Use house	
		17. Condition Interior good Exterior good	
See Attached Sheet		29. Status National Landmark National Register Landmark Certificate Kentucky Survey x 11/18/71 Local Landmark HABS/HAER	
		30. Theme Primary architecture Secondary Other	
		31. Endangered Yes No	
18. Description 2-story Federal brick house altered in Greek Revival period by addition of a 2-story brick ell on main (E) facade and addition of monumental portico on rear (W) facade; original block: hall-parlor plan, 4-bay facades, belt courses, water tables, 12/12 and 12/8 windows, running key in box cornice, Flemish bond with jack arches; portico has brick piers of rectangular section. (for others with belt courses, see Js-9,-10,-31 and -125, -N-12,-N-15). (for other		32. ATTACH PHOTO	
19. History porticos with brick piers of rectangular section, see Js-38,-52,-102,-144,-161,-171, and -122)		Roll No. 12	
Dangerfield to Chrisman in 1800 (land deed in possession of owner); Joseph Chrisman-born in Rockingham County, Virginia - settled in Jessamine County in 1790.		Picture No.	
1877 atlas - A. Chrisman		Direction	
20. Significance Architecture: the Joseph Chrisman house is a particularly clear illustration of the juxtaposition of two popular nineteenth century styles, Federal and Greek Revival.		33. Tape No. Negative No.	
		34. Prepared by: NCP - KTG	
		35. Organization KHC	
		36. Date summer 1977	
21. Source of Information * 1971 survey form (mark in basement plaster)		37. Revision Dates 38. Staff Review	

**KENTUCKY HISTORIC RESOURCE INVENTORY SUPPLEMENT
BOUNDARY AND LOCATION INFORMATION**

Historic Property Name Joseph Chrisman House Site # JA 23
 Multiple Resource/Thematic Nomination Title Justamira Co.

U.T.M. Coordinates - List multiple UTMs if property is ten or more acres.

A. 16 715 080 419 8840 D. _____
 B. _____ E. _____
 C. _____ F. _____

Verbal Boundary Description _____ Acreage 2 3/4 acres

Beginning at A at the fence corner SW of the house, thence with fence N 300 ft to B and E 400 ft to C, thence parallel to A-B 300 ft S to D and parallel to B-C 400 ft W to the beginning, containing the house, and quarters.

Sketch of Site Plan (Showing outbuildings, structures, landscape features and the site boundary as described above.)

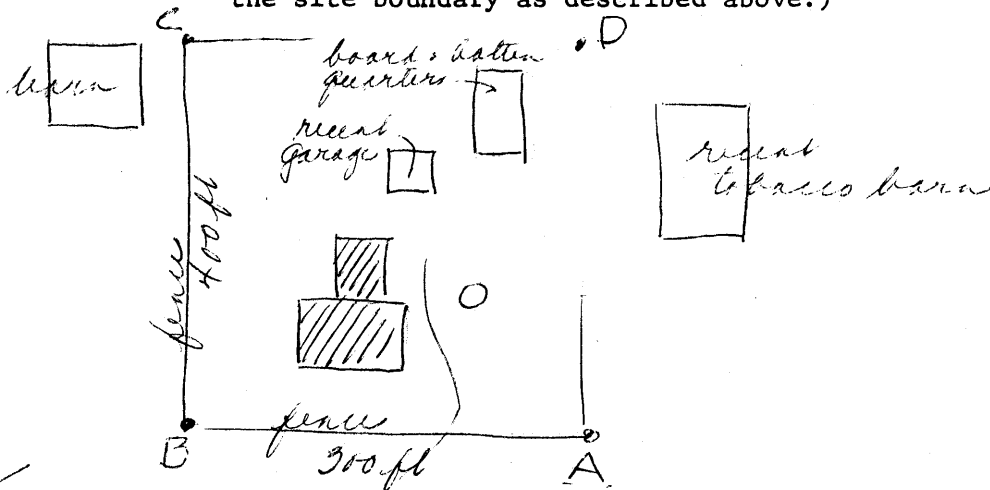

Official Courthouse Property Reference:

WS 27