



UNITED STATES DEPARTMENT OF THE INTERIOR
NATIONAL PARK SERVICE

**NATIONAL REGISTER OF HISTORIC PLACES
PROPERTY PHOTOGRAPH FORM**

| | |
|------------------|-------------|
| FOR NPS USE ONLY | |
| RECEIVED | JUL 11 1975 |
| DATE ENTERED | AUG 28 1975 |

SEE INSTRUCTIONS IN *HOW TO COMPLETE NATIONAL REGISTER FORMS*
TYPE ALL ENTRIES ENCLOSE WITH PHOTOGRAPH

1 NAME

HISTORIC

John Floyd House

AND/OR COMMON

Holtzclaw House

2 LOCATION

CITY, TOWN

Lancaster

___VICINITY OF

COUNTY

Garrard

STATE

Kentucky

3 PHOTO REFERENCE

PHOTO CREDIT

Sam Vanover

DATE OF PHOTO March 1, 1975

NEGATIVE FILED AT

Vanover's, Industry Road, Lancaster, Kentucky 40444

4 IDENTIFICATION

DESCRIBE VIEW, DIRECTION, ETC. IF DISTRICT, GIVE BUILDING NAME & STREET

View of south and west (front) sides of house.

PHOTO NO. 1 of 2

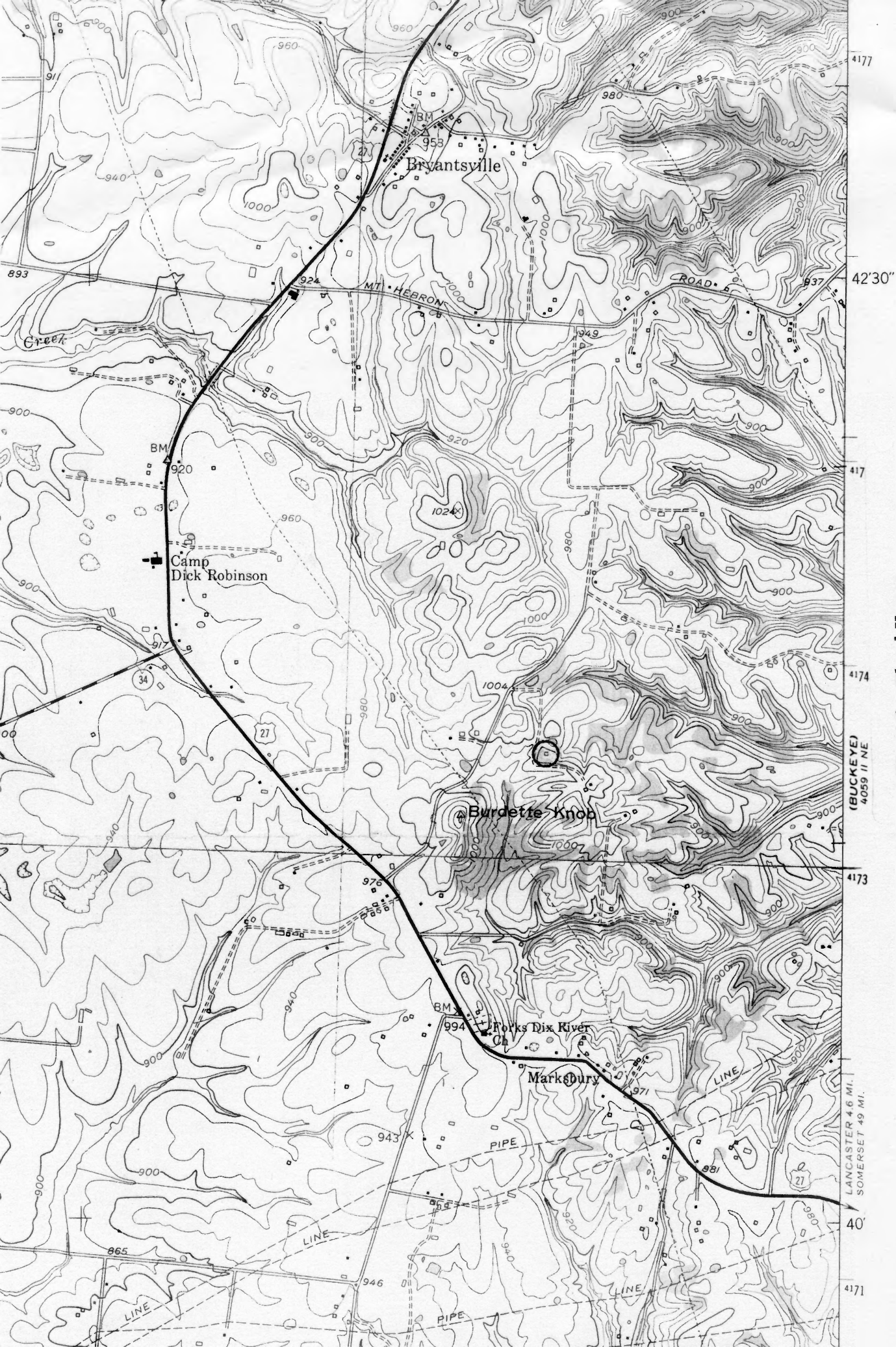

The John Floyd House
16/707970/4173520

5711