



UNITED STATES DEPARTMENT OF THE INTERIOR  
NATIONAL PARK SERVICE

**NATIONAL REGISTER OF HISTORIC PLACES  
PROPERTY PHOTOGRAPH FORM**

FOR NPS USE ONLY

RECEIVED APR 27 1976

DATE ENTERED

SEE INSTRUCTIONS IN *HOW TO COMPLETE NATIONAL REGISTER FORMS*

TYPE ALL ENTRIES ENCLOSE WITH PHOTOGRAPH

**1 NAME**

HISTORIC

Spanish Campsite Pond

AND/OR COMMON

**2 LOCATION**

CITY, TOWN

Jacksonville

—VICINITY OF

Duval

COUNTY

Florida

STATE

**3 PHOTO REFERENCE**

PHOTO CREDIT

V.N.Kohlhepp, Jr.

DATE OF PHOTO

June 1973

NEGATIVE FILED AT

Fort Caroline NMP

**4 IDENTIFICATION**

DESCRIBE VIEW, DIRECTION, ETC. IF DISTRICT, GIVE BUILDING NAME & STREET

PHOTO NO.

Standing on North bank looking across to southwest bank and pine grove



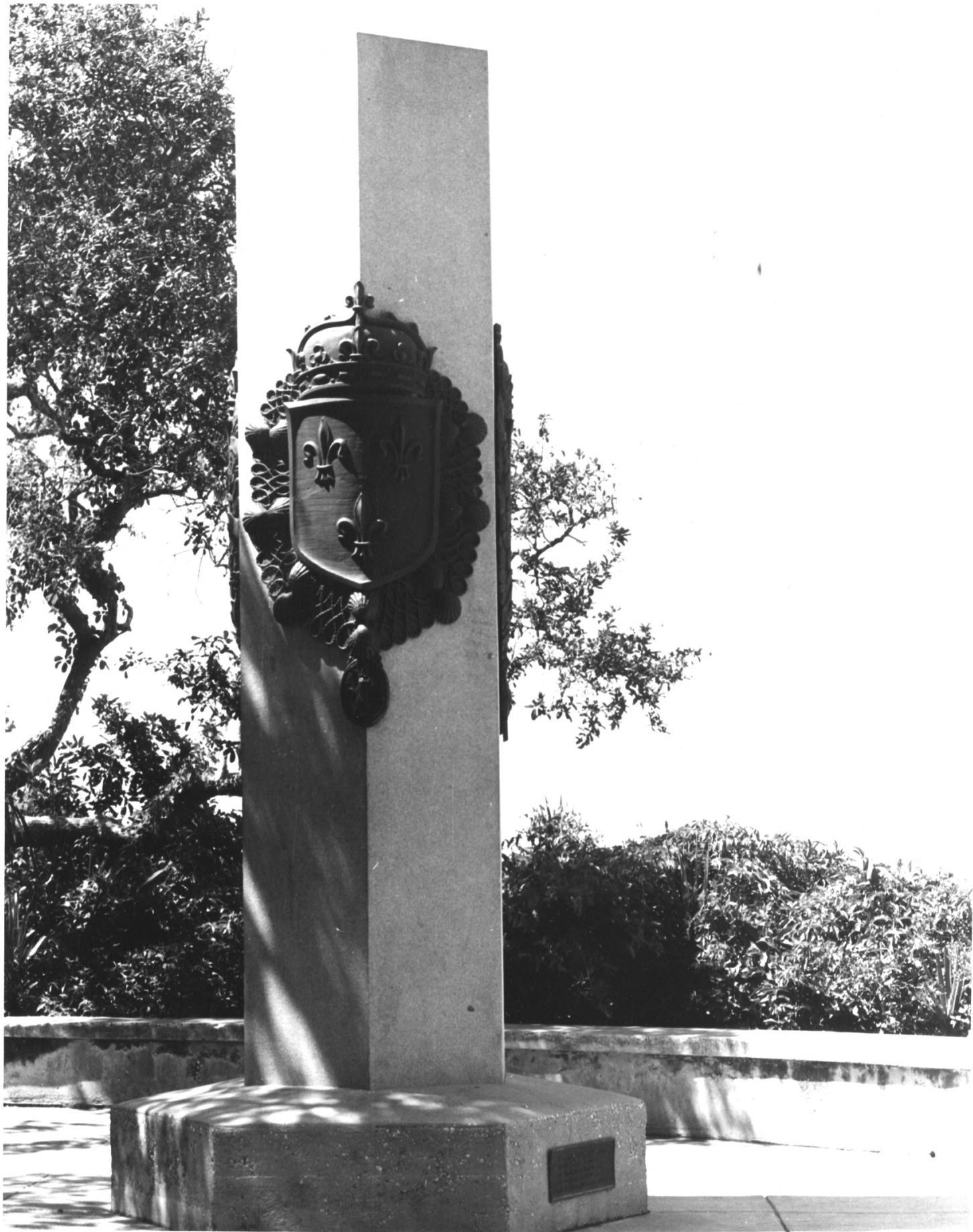

UNITED STATES DEPARTMENT OF THE INTERIOR  
NATIONAL PARK SERVICE

FOR NPS USE ONLY

RECEIVED

APR 27 1976

DATE ENTERED

NATIONAL REGISTER OF HISTORIC PLACES  
PROPERTY PHOTOGRAPH FORM

SEE INSTRUCTIONS IN HOW TO COMPLETE NATIONAL REGISTER FORMS  
TYPE ALL ENTRIES ENCLOSE WITH PHOTOGRAPH

**1** NAME

HISTORIC Fort Caroline National Memorial

AND/OR COMMON

Ribault Column

**2** LOCATION

CITY, TOWN Jacksonville \_\_\_\_\_ VICINITY OF COUNTY Duval STATE Florida

**3** PHOTO REFERENCE

PHOTO CREDIT V. NV Lohlhepp, Jr.

DATE OF PHOTO June, 1973

NEGATIVE FILED AT Fort Caroline N.M.

**4** IDENTIFICATION

DESCRIBE VIEW, DIRECTION, ETC. IF DISTRICT, GIVE BUILDING NAME & STREET  
East side of Column facing us, looking west  
Edges of other two bronze plaques visible to left and right

PHOTO NO.







UNITED STATES DEPARTMENT OF THE INTERIOR  
NATIONAL PARK SERVICE

NATIONAL REGISTER OF HISTORIC PLACES  
PROPERTY PHOTOGRAPH FORM

FOR NPS USE ONLY

RECEIVED

APR 27 1976

DATE ENTERED

SEE INSTRUCTIONS IN *HOW TO COMPLETE NATIONAL REGISTER FORMS*  
TYPE ALL ENTRIES ENCLOSE WITH PHOTOGRAPH

**1** NAME

HISTORIC

Fort Caroline

AND/OR COMMON

Confederate Earthworks

**2** LOCATION

CITY, TOWN

Jacksonville

\_\_\_\_ VICINITY OF

COUNTY

Duval

STATE

Florida

**3** PHOTO REFERENCE

PHOTO CREDIT

DATE OF PHOTO

June 1973

NEGATIVE FILED AT

Fort Caroline N.M.

**4** IDENTIFICATION

Looking South side of earthworks, facing north.

DESCRIBE VIEW DIRECTION ETC. IF DISTRICT. GIVE BUILDING NAME & STREET

PHOTO NO.

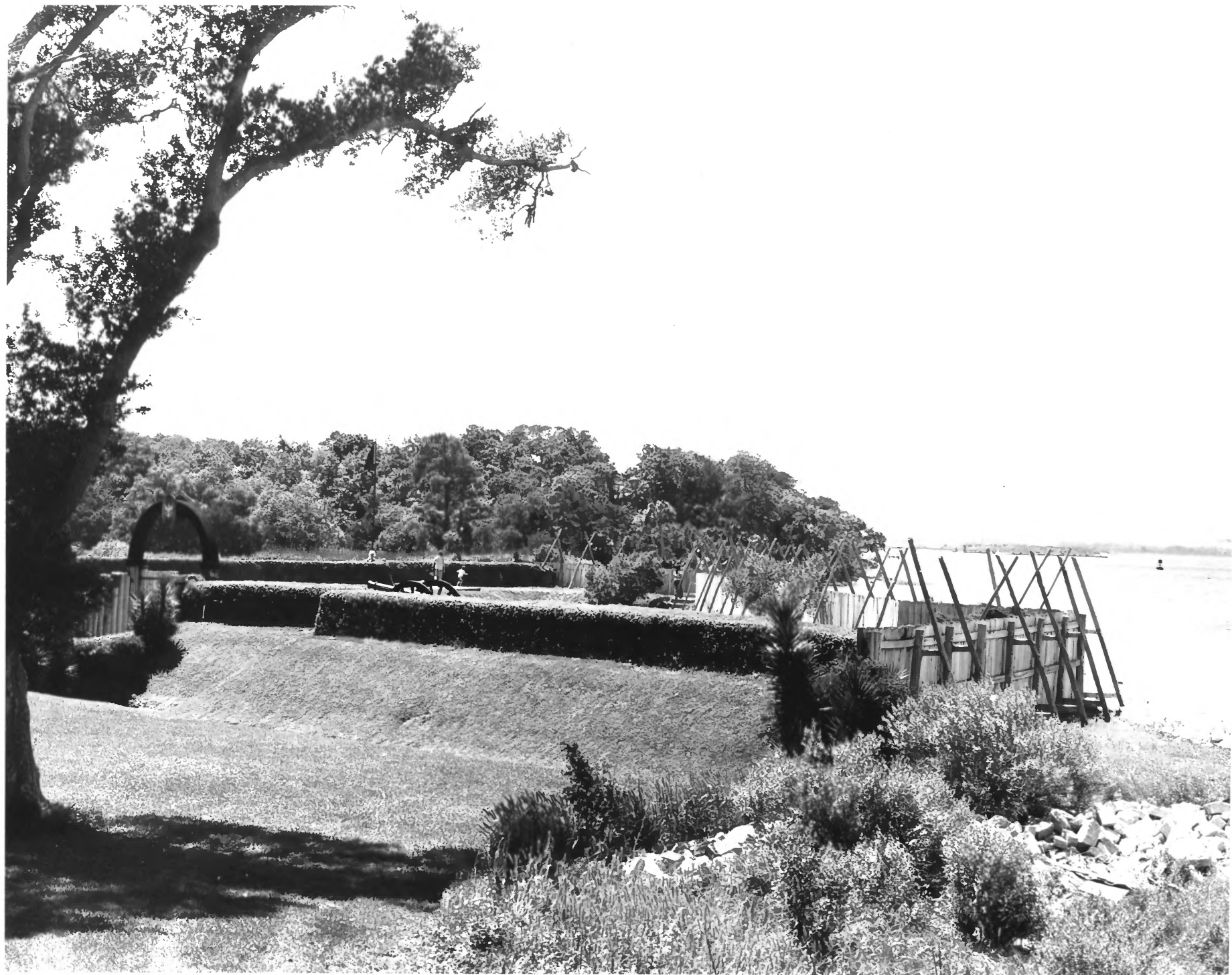

UNITED STATES DEPARTMENT OF THE INTERIOR  
NATIONAL PARK SERVICE

NATIONAL REGISTER OF HISTORIC PLACES  
PROPERTY PHOTOGRAPH FORM

FOR NPS USE ONLY

RECEIVED APR 27 1976

DATE ENTERED

SEE INSTRUCTIONS IN *HOW TO COMPLETE NATIONAL REGISTER FORMS*  
TYPE ALL ENTRIES ENCLOSE WITH PHOTOGRAPH

**1** NAME

HISTORIC

Fort Caroline National Memorial

AND/OR COMMON

Fort Caroline

**2** LOCATION

CITY, TOWN

Jacksonville

— VICINITY OF

COUNTY

Duval

STATE

Florida

**3** PHOTO REFERENCE

PHOTO CREDIT

V.N.Kohlhepp, JR.

DATE OF PHOTO

June 1973

NEGATIVE FILED AT

Fort Caroline N.M.

**4** IDENTIFICATION

Standing on the east side of the fort looking west.

River and plank wall on northside-right side picture- OVER

DESCRIBE VIEW DIRECTION ETC. IF DISTRICT, GIVE BUILDING NAME & STREET

PHOTO NO.