



Ward/Force House

THOMAS FORCE HOUSE

TOWNSHIP OF LIVINGSTON
ESSEX COUNTY, NEW JERSEY

DEC 29 1981

HOUSE SITE TOWARD NORTHEAST ELEVATION

PHOTOGRAPHER'S NEGATIVE

RUSSELL A. JONES, JR. - PHOTOGRAPHER

FEB 1981

NOV 30 1981



Ward/Force House

THOMAS FORCE HOUSE

TOWNSHIP OF LIVINGSTON
ESSEX COUNTY, NEW JERSEY

DEC 29 1981

HOUSE SITE TOWARD SOUTHEAST ELEVATION

PHOTOGRAPHER'S NEGATIVE

RUSSELL A. JONES, JR. - PHOTOGRAPHER

FEB 1981

NOV 30 1981

2.



Ward/Force House

THOMAS FORCE HOUSE

TOWNSHIP OF LIVINGSTON
ESSEX COUNTY, NEW JERSEY

DEC 29 1981

HOUSE SITE TOWARD SOUTHWEST ELEVATION

PHOTOGRAPHER'S NEGATIVE

RUSSELL A. JONES, JR. - PHOTOGRAPHER

FEB 1981

NOV 30 1981



Ward/Force House

THOMAS FORCE HOUSE

TOWNSHIP OF LIVINGSTON
ESSEX COUNTY, NEW JERSEY

DEC 29 1981

HOUSE SITE TOWARD NORTHWEST AND SOUTHWEST ELEVATIONS

PHOTOGRAPHER'S NEGATIVE

RUSSELL A. JONES, JR. - PHOTOGRAPHER

FEB 1981

NOV 30 1981

4.



OLD FURCE HOMESTEAD
1790-1850

OLD FURCE HOMESTEAD
1790-1850

Ward/Force House

DEC 29 1981

THOMAS FORCE HOUSE

TOWNSHIP OF LIVINGSTON
ESSEX COUNTY, NEW JERSEY

NORTH EAST ELEVATION

PHOTOGRAPHER'S NEGATIVE

ANDY WILSON, PHOTOGRAPHER

FEB 1981

NOV 30 1981



Ward/Force House

DEC 29 1981

THOMAS FORCE HOUSE

TOWNSHIP OF LIVINGSTON
ESSEX COUNTY, NEW JERSEY

PARTIAL NORTH EAST ELEVATION
(CENTER SECTION)

PHOTOGRAPHER'S NEGATIVE

ANDY WILSON, PHOTOGRAPHER

NOV 30 1981

FEB 1981



Ward/Force House

DEC 29 1981

THOMAS FORCE HOUSE

TOWNSHIP OF LIVINGSTON
ESSEX COUNTY, NEW JERSEY

SOUTH EAST ELEVATION

PHOTOGRAPHER'S NEGATIVE

ANDY WILSON, PHOTOGRAPHER

FEB 1981

NOV 30 1981



Ward/Force House

DEC 29 1981

THOMAS FORCE HOUSE

TOWNSHIP OF LIVINGSTON
ESSEX COUNTY, NEW JERSEY

NORTH WEST ELEVATION

PHOTOGRAPHER'S NEGATIVE

ANDY WILSON, PHOTOGRAPHER

FEB 1981

8.

NOV 30 1981

Please give credit line:
ANDY WILSON PHOTO

Please give credit line:
ANDY WILSON PHOTO



Ward/Force House

DEC 29 1981

THOMAS FORCE HOUSE

TOWNSHIP OF LIVINGSTON
ESSEX COUNTY, NEW JERSEY

SOUTH WEST ELEVATION

PHOTOGRAPHER'S NEGATIVE

ANDY WILSON, PHOTOGRAPHER

FEB 1981

9.

NOV 30 1981



Ward/Force House

THOMAS FORCE HOUSE

DEC 29 1981

TOWNSHIP OF LIVINGSTON
ESSEX COUNTY, NEW JERSEY

EXTERIOR DOORWAY TO MAIN HALLWAY - SOUTHWEST
ELEVATION

PHOTOGRAPHER'S NEGATIVE

RUSSELL A. JONES, JR. - PHOTOGRAPHER

FEB 1981

NOV 30 1981

10.



Ward/Force House

THOMAS FORCE HOUSE

TOWNSHIP OF LIVINGSTON
ESSEX COUNTY, NEW JERSEY

DEC 29 1981

EXTERIOR DOORWAY TO ORIGINAL MAIN ROOM
SOUTHWEST ELEVATION

PHOTOGRAPHER'S NEGATIVE

RUSSELL A. JONES, JR. - PHOTOGRAPHER

FEB 1981

NOV 30 1981

11.

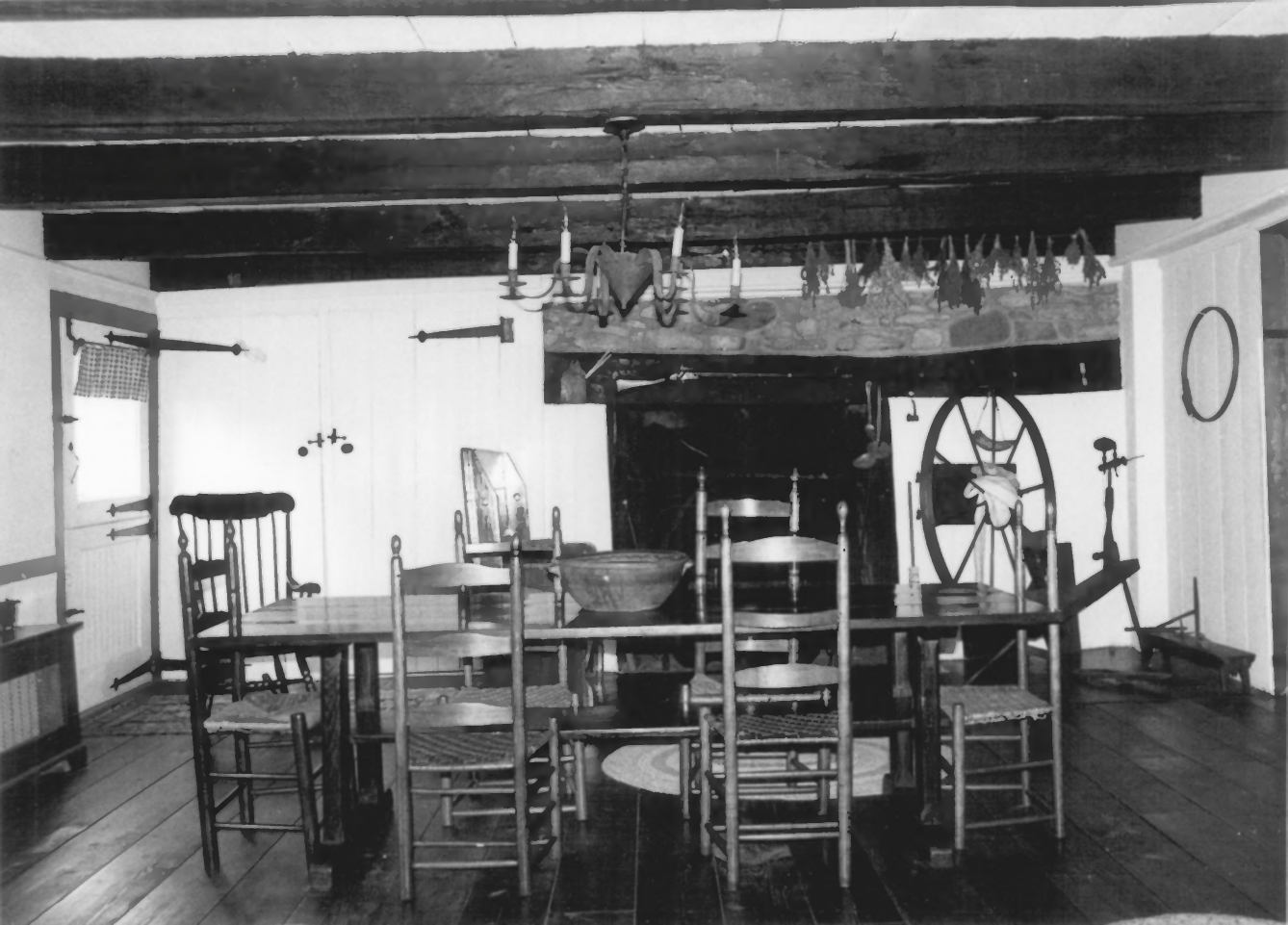

Ward/Force House

THOMAS FORCE HOUSE

TOWNSHIP OF LIVINGSTON
ESSEX COUNTY, NEW JERSEY

DEC 29 1981

INTERIOR FIRST FLOOR - ORIGINAL MAIN ROOM
NORTHWEST ELEVATION

PHOTOGRAPHER'S NEGATIVE

RUSSELL A. JONES, JR. - PHOTOGRAPHER

FEB 1981

NOV 30 1981

12.

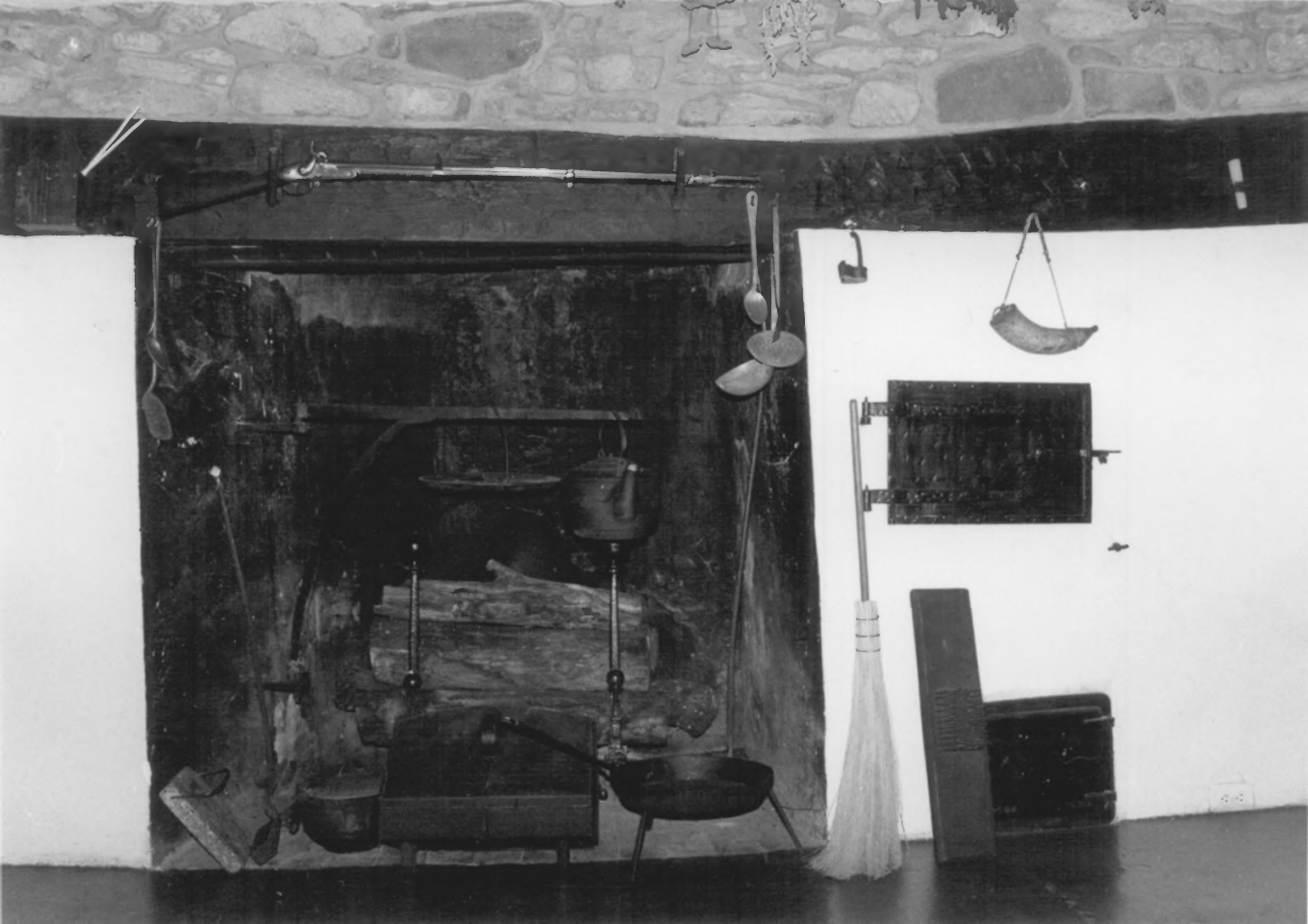

Ward/Force House

THOMAS FORCE HOUSE

TOWNSHIP OF LIVINGSTON
ESSEX COUNTY, NEW JERSEY

DEC 29 1981

FIREPLACE AND CRANE - ORIGINAL MAIN ROOM -
NORTHWEST ELEVATION

PHOTOGRAPHER'S NEGATIVE

RUSSELL A. JONES, JR. - PHOTOGRAPHER

FEB 10 1981

NOV 30 1981

13.

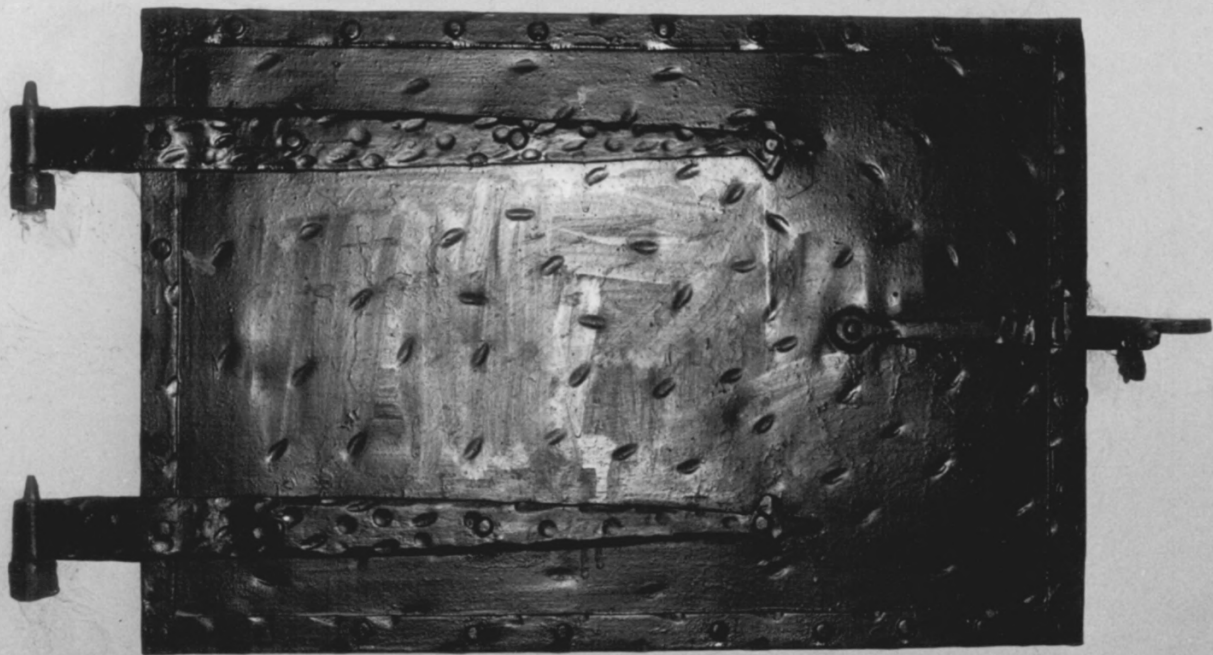

Ward/Force House

THOMAS FORCE HOUSE

DEC 29 1981

TOWNSHIP OF LIVINGSTON
ESSEX COUNTY, NEW JERSEY

DUTCH OVEN DOOR - ORIGINAL MAIN ROOM FIREPLACE -
NORTHWEST ELEVATION

PHOTOGRAPHER'S NEGATIVE

RUSSELL A. JONES, JR - PHOTOGRAPHER

FEB 1981

NOV 30 1981

14.



Ward/Force House

THOMAS FORCE HOUSE

TOWNSHIP OF LIVINGSTON
ESSEX COUNTY, NEW JERSEY

DEC 29 1981

CELLAR - FOUNDATION FOR ORIGINAL MAIN ROOM
FIREPLACE - NORTHWEST ELEVATION

PHOTOGRAPHER'S NEGATIVE

RUSSELL A. JONES, JR. - PHOTOGRAPHER

NOV 30 1981

FEB 1981

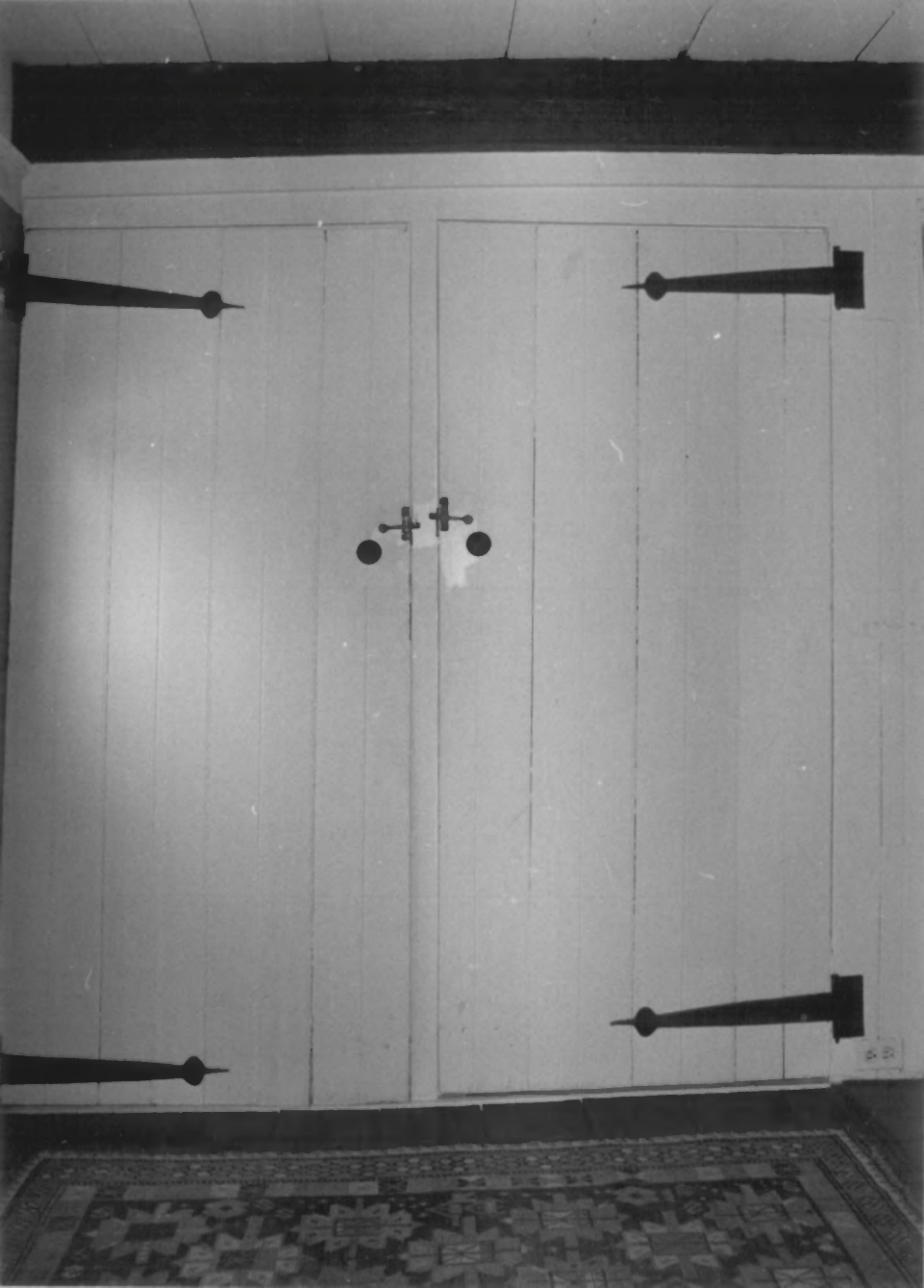

Ward/Force House

THOMAS FORCE HOUSE

TOWNSHIP OF LIVINGSTON
ESSEX COUNTY, NEW JERSEY

DEC 29 1981

DOORS TO STAIRWAY AND CLOSET - ORIGINAL MAIN ROOM
NORTHWEST ELEVATION

PHOTOGRAPHER'S NEGATIVE

RUSSELL A. JONES, JR. - PHOTOGRAPHER

FEB 1981

NOV 30 1981

16.



Ward/Force House

THOMAS FORCE HOUSE

DEC 29 1981

TOWNSHIP OF LIVINGSTON
ESSEX COUNTY, NEW JERSEY

STAIRWAY - ORIGINAL MAIN ROOM - NORTHWEST
ELEVATION

PHOTOGRAPHER'S NEGATIVE

RUSSELL A. JONES, JR. - PHOTOGRAPHER

FEB 1981

NOV 30 1981



Ward/Force House

THOMAS FORCE HOUSE

DEC 29 1981

TOWNSHIP OF LIVINGSTON
ESSEX COUNTY, NEW JERSEY

INTERIOR FIRST FLOOR - ORIGINAL MAIN ROOM
SOUTHWEST ELEVATION

PHOTOGRAPHER'S NEGATIVE

RUSSELL A. JONES, JR. - PHOTOGRAPHER

NOV 30 1981

FEB 1981



Ward/Force House

THOMAS FORCE HOUSE

DEC 29 1981

TOWNSHIP OF LIVINGSTON
ESSEX COUNTY, NEW JERSEY

INTERIOR FIRST FLOOR - DOORWAY FROM MAIN HALLWAY
TO ORIGINAL MAIN ROOM - NORTHWEST ELEVATION

PHOTOGRAPHER'S NEGATIVE

RUSSELL A. JONES, JR., - PHOTOGRAPHER

FEB 1981

NOV 30 1981



Ward/Force House

THOMAS FORCE HOUSE

TOWNSHIP OF LIVINGSTON
ESSEX COUNTY, NEW JERSEY

DEC 29 1981

INTERIOR FIRST FLOOR - MAIN HALLWAY - SOUTHWEST
ELEVATION

PHOTOGRAPHER'S NEGATIVE

RUSSELL A. JONES, JR. - PHOTOGRAPHER

FEB 1981

NOV 30 1981

20.



Ward/Force House

THOMAS FORCE HOUSE

DEC 29 1981

TOWNSHIP OF LIVINGSTON
ESSEX COUNTY, NEW JERSEY

INTERIOR FIRST FLOOR - MAIN HALLWAY - NORTHEAST
ELEVATION

PHOTOGRAPHER'S NEGATIVE

RUSSELL A. JONES, JR. - PHOTOGRAPHER

FEB 1981

NOV 30 1981



Ward/Force House

THOMAS FORCE HOUSE

TOWNSHIP OF LIVINGSTON
ESSEX COUNTY, NEW JERSEY

DEC 29 1981

INTERIOR FIRST FLOOR - STAIRCASE IN MAIN HALLWAY

PHOTOGRAPHER'S NEGATIVE

ANDY WILSON, - PHOTOGRAPHER

FEB 1981

NOV 30 1981

22.



Ward/Force House

THOMAS FORCE HOUSE

TOWNSHIP OF LIVINGSTON
ESSEX COUNTY, NEW JERSEY

DEC 29 1981

INTERIOR FIRST FLOOR - DINING ROOM -
SOUTHEAST ELEVATION

PHOTOGRAPHER'S NEGATIVE

RUSSELL A. JONES, JR. - PHOTOGRAPHER

FEB 1981

NOV 30 1981



Ward/Force House

THOMAS FORCE HOUSE

TOWNSHIP OF LIVINGSTON
ESSEX COUNTY, NEW JERSEY

DEC 29 1981

DINING ROOM FIREPLACE AND CRANE -
SOUTHEAST ELEVATION

PHOTOGRAPHER'S NEGATIVE

RUSSELL A. JONES, JR. - PHOTOGRAPHER

FEB 1981

NOV 30 1981

24.



Ward/Force House

THOMAS FORCE HOUSE

DEC 29 1981

TOWNSHIP OF LIVINGSTON
ESSEX COUNTY, NEW JERSEY

INTERIOR FIRST FLOOR - SITTING ROOM -
SOUTHEAST ELEVATION

PHOTOGRAPHER'S NEGATIVE

RUSSELL A. JONES, JR. - PHOTOGRAPHER

FEB 1981

NOV 30 1981

25.



Ward/Force House

THOMAS FORCE HOUSE

DEC 29 1981

TOWNSHIP OF LIVINGSTON
ESSEX COUNTY, NEW JERSEY

SITTING ROOM FIREPLACE - SOUTHEAST ELEVATION

PHOTOGRAPHER'S NEGATIVE

RUSSELL A. JONES, JR. - PHOTOGRAPHER

FEB 1981

NOV 30 1981

26.



Ward/Force House

THOMAS FORCE HOUSE

DEC 29 1981

TOWNSHIP OF LIVINGSTON
ESSEX COUNTY, NEW JERSEY

INTERIOR SECOND FLOOR - HALLWAY AND STAIRCASE
NORTHEAST ELEVATION

PHOTOGRAPHER'S NEGATIVE

RUSSELL A. JONES, JR. - PHOTOGRAPHER

FEB 1981

NOV 30 1981



Ward/Force House

THOMAS FORCE HOUSE

DEC 29 1981

TOWNSHIP OF LIVINGSTON
ESSEX COUNTY, NEW JERSEY

INTERIOR SECOND FLOOR - FRONT BEDROOM -
SOUTHEAST ELEVATION

PHOTOGRAPHER'S NEGATIVE

RUSSELL A. JONES, JR. - PHOTOGRAPHER

FEB 1981

NOV 30 1981

28.



Ward/Force House

THOMAS FORCE HOUSE

TOWNSHIP OF LIVINGSTON
ESSEX COUNTY, NEW JERSEY

FRONT BEDROOM FIREPLACE - SOUTHEAST ELEVATION

PHOTOGRAPHER'S NEGATIVE

RUSSELL A. JONES, PHOTOGRAPHER

DEC 29 1981

1981

FEB

1981

NOV 30 1981

29.



Ward/Force House

THOMAS FORCE HOUSE

DEC 29 1981

TOWNSHIP OF LIVINGSTON
ESSEX COUNTY, NEW JERSEY

FRONT BEDROOM CLOSET DOOR - SOUTHEAST ELEVATION

PHOTOGRAPHER'S NEGATIVE

RUSSELL A. JONES, JR - PHOTOGRAPHER

FEB 1981

NOV 30 1981

30.



Ward/Force House

THOMAS FORCE HOUSE

TOWNSHIP OF LIVINGSTON
ESSEX COUNTY, NEW JERSEY

DEC 29 1981

INTERIOR SECOND FLOOR - REAR BEDROOM -
SOUTHEAST ELEVATION

PHOTOGRAPHER'S NEGATIVE

RUSSELL A. JONES, JR. - PHOTOGRAPHER

FEB 1981

NOV 30 1981

31.



Ward/Force House

THOMAS FORCE HOUSE

TOWNSHIP OF LIVINGSTON
ESSEX COUNTY, NEW JERSEY

DEC 29 1981

REAR BEDROOM FIREPLACE - SOUTHEAST ELEVATION

PHOTOGRAPHER'S NEGATIVE

RUSSELL A. JONES, JR., - PHOTOGRAPHER

FEB 1981

NOV 30 1981



Ward/Force House

THOMAS FORCE HOUSE

TOWNSHIP OF LIVINGSTON
ESSEX COUNTY, NEW JERSEY

DEC 29 1981

INTERIOR SECOND FLOOR - MUSEUM ROOM AND
MAIN FIREPLACE CHIMNEY -
NORTHWEST ELEVATION

PHOTOGRAPHER'S NEGATIVE

RUSSELL A. JONES, JR. - PHOTOGRAPHER

FEB 1981

NOV 30 1981



Ward/Force House

CONDIT FAMILY COOK HOUSE

TOWNSHIP OF LIVINGSTON
ESSEX COUNTY, NEW JERSEY

DEC 29 1981

HOUSE SITE TOWARD SOUTHEAST ELEVATION

PHOTOGRAPHER'S NEGATIVE

RUSSELL A. JONES, JR. - PHOTOGRAPHER

FEB

1981

NOV 30 1981

1.



Ward/Force House

CONDIT FAMILY COOK HOUSE

DEC 29 1981

TOWNSHIP OF LIVINGSTON
ESSEX COUNTY, NEW JERSEY

HOUSE SITE TOWARD NORTHEAST AND NORTHWEST
ELEVATIONS

PHOTOGRAPHER'S NEGATIVE

RUSSELL A. JONES, JR. - PHOTOGRAPHER

FEB 1981

NOV 30 1981



The building erected by
the citizens of
the town of
in the year
of the
of the
of the
of the
of the

Ward/Force House

DEC 29 1981

CONDIT FAMILY COOK HOUSE

TOWNSHIP OF LIVINGSTON
ESSEX COUNTY, NEW JERSEY

NORTH EAST ELEVATION

PHOTOGRAPHER'S NEGATIVE

ANDY WILSON, PHOTOGRAPHER

FEB 1981 NOV 30 1981 3.



Ward/Force House

CONDIT FAMILY COOK HOUSE

TOWNSHIP OF LIVINGSTON
ESSEX COUNTY, NEW JERSEY

DEC 29 1981

NORTHEAST ELEVATION - DOOR AND WINDOW

PHOTOGRAPHER'S NEGATIVE

RUSSELL A. JONES, JR. - PHOTOGRAPHER

FEB 1981

NOV 30 1981



Ward/Force House

DEC 29 1981

CONDIT FAMILY COOK HOUSE

TOWNSHIP OF LIVINGSTON
ESSEX COUNTY, NEW JERSEY

SOUTH EAST ELEVATION

PHOTOGRAPHER'S NEGATIVE

ANDY WILSON, PHOTOGRAPHER

FEB 1981 NOV 30 1981 5.

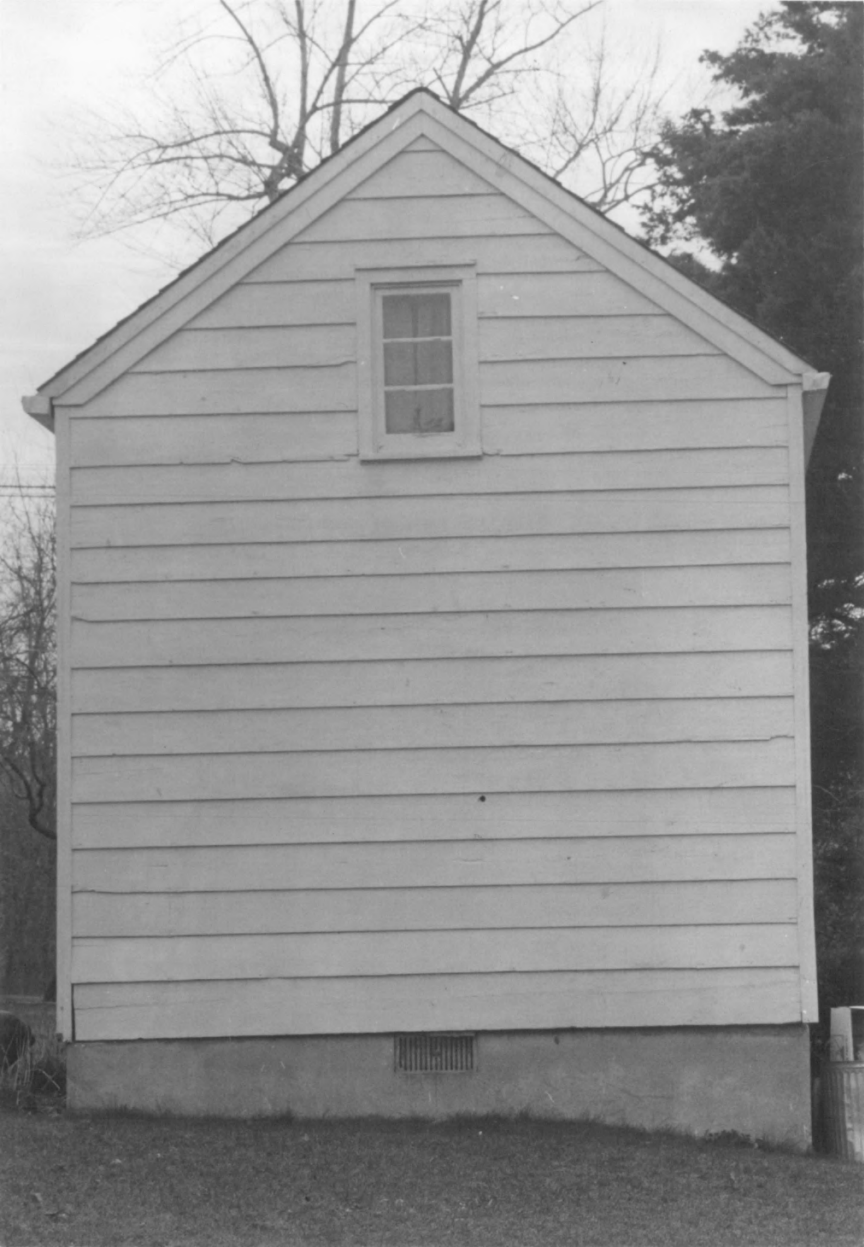

Ward/Force House

CONDIT FAMILY COOK HOUSE

TOWNSHIP OF LIVINGSTON
ESSEX COUNTY, NEW JERSEY

NORTH WEST ELEVATION

PHOTOGRAPHER'S NEGATIVE

ANDY WILSON, PHOTOGRAPHER

FEB 1981

NOV 30 1981

DEC 29 1981



Ward/Force House

CONDIT FAMILY COOK HOUSE

DEC 29 1981

TOWNSHIP OF LIVINGSTON
ESSEX COUNTY, NEW JERSEY

SOUTHWEST ELEVATION - EXTERIOR

PHOTOGRAPHER'S NEGATIVE

RUSSELL A. JONES, JR. - PHOTOGRAPHER

FEB 1981

NOV 30 1981



Ward/Force House

CONDIT FAMILY COOK HOUSE

TOWNSHIP OF LIVINGSTON
ESSEX COUNTY, NEW JERSEY

DEC 29 1981

NORTHWEST AND SOUTHWEST ELEVATIONS - EXTERIOR

PHOTOGRAPHER'S NEGATIVE

RUSSELL A. JONES, JR. - PHOTOGRAPHER

FEB 1981

NOV 30 1981



Ward/Force House

CONDIT FAMILY COOK HOUSE

TOWNSHIP OF LIVINGSTON
ESSEX COUNTY, NEW JERSEY

DEC 29 1981

INTERIOR FIRST FLOOR - NORTHEAST ELEVATION

PHOTOGRAPHER'S NEGATIVE

RUSSELL A. JONES, JR. -PHOTOGRAPHER

FEB 1981

NOV 30 1981



Ward/Force House

CONDIT FAMILY COOK HOUSE

DEC 29 1981

TOWNSHIP OF LIVINGSTON
ESSEX COUNTY, NEW JERSEY

INTERIOR FIRST FLOOR - SOUTHEAST ELEVATION

PHOTOGRAPHER'S NEGATIVE

RUSSELL A. JONES, JR. - PHOTOGRAPHER

FEB 1981

NOV 30 1981

10.

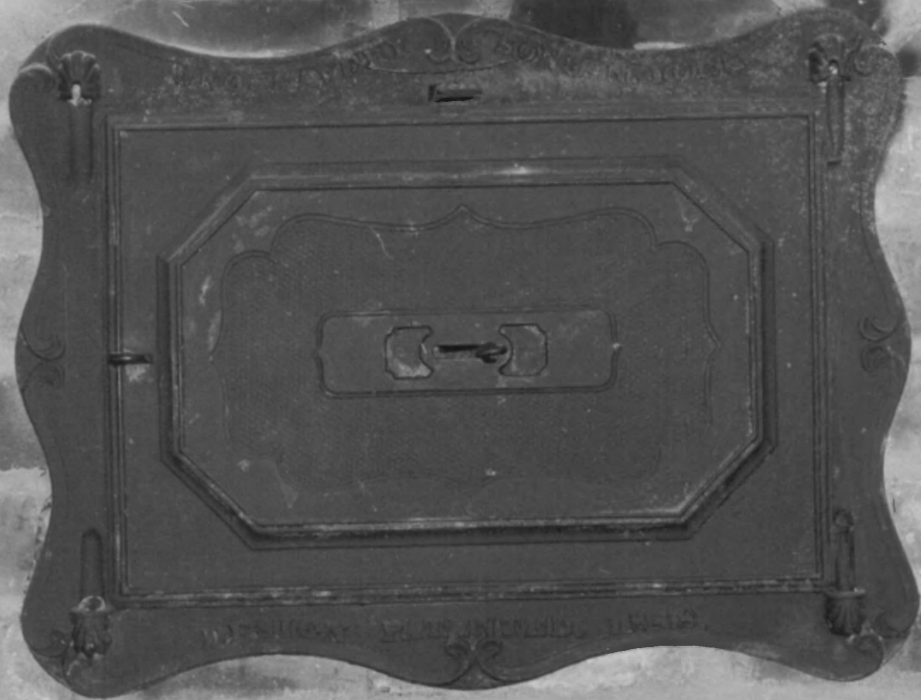

Ward/Force House

CONDIT FAMILY COOK HOUSE

DEC 29 1981

TOWNSHIP OF LIVINGSTON
ESSEX COUNTY, NEW JERSEY

OVEN DOOR - SOUTHEAST ELEVATION

PHOTOGRAPHER'S NEGATIVE

RUSSELL A. JONES, JR. - PHOTOGRAPHER

FEB 1981

NOV 30 1981



Ward/Force House

CONDIT FAMILY COOK HOUSE

DEC 29 1981

TOWNSHIP OF LIVINGSTON
ESSEX COUNTY, NEW JERSEY

INTERIOR FIRST FLOOR - NORTHWEST ELEVATION

PHOTOGRAPHER'S NEGATIVE

RUSSELL A. JONES, Jr. - PHOTOGRAPHER

FEB 1981

NOV 30 1981



Ward/Force House

CONDIT FAMILY COOK HOUSE

TOWNSHIP OF LIVINGSTON
ESSEX COUNTY, NEW JERSEY

STAIRWAY TO SECOND FLOOR - NORTHWEST ELEVATION

PHOTOGRAPHER'S NEGATIVE

RUSSELL A. JONES, JR. - PHOTOGRAPHER

DEC 29 1981

FEB 1981

NOV 30 1981

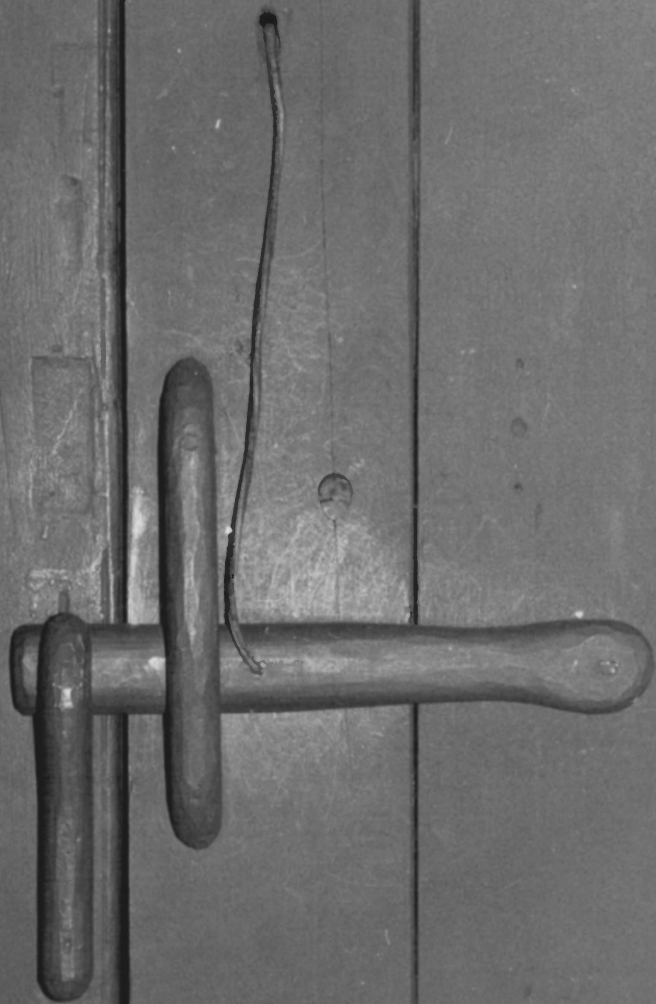

Ward/Force House

CONDIT FAMILY COOK HOUSE

TOWNSHIP OF LIVINGSTON
ESSEX COUNTY, NEW JERSEY

DEC 29 1981

DOOR LATCH - STAIRWAY TO SECOND FLOOR
NORTHWEST ELEVATION

PHOTOGRAPHER'S NEGATIVE

RUSSELL A. JONES, JR. - PHOTOGRAPHER

FEB 1981

NOV 30 1981

14.

JOSEPH JAMES SPURR II

WAS A PRIME FORCE IN THE PRESERVATION
OF THIS COLONIAL FARM COOKHOUSE.

IT IS DEDICATED TO HIS MEMORY BY
A GRATEFUL LIVINGSTON COMMUNITY
HE LOVED AND SERVED SO WELL.

JULY 4, 1970

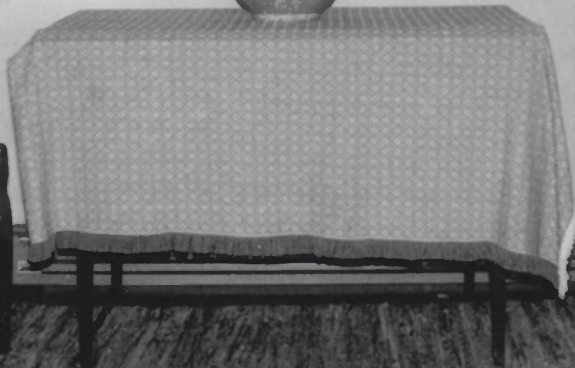
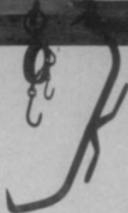

Ward/Force House

CONDIT FAMILY COOK HOUSE

DEC 29 1981

TOWNSHIP OF LIVINGSTON
ESSEX COUNTY, NEW JERSEY

INTERIOR FIRST FLOOR - SOUTHWEST ELEVATION

PHOTOGRAPHER'S NEGATIVE

RUSSELL A. JONES, JR. - PHOTOGRAPHER

FEB 1981

NOV 30 1981

.15.



Ward/Force House

CONDIT FAMILY COOK HOUSE

TOWNSHIP OF LIVINGSTON
ESSEX COUNTY, NEW JERSEY

DEC 29 1981

STAIRWELL FROM SECOND FLOOR

PHOTOGRAPHER'S NEGATIVE

RUSSELL A. JONES, JR. - PHOTOGRAPHER

FEB 1981

NOV 30 1981



Ward/Force House

CONDIT FAMILY COOK HOUSE

TOWNSHIP OF LIVINGSTON
ESSEX COUNTY, NEW JERSEY

DEC 29 1981

INTERIOR SECOND FLOOR - SOUTHEAST ELEVATION

PHOTOGRAPHER'S NEGATIVE

RUSSELL A. JONES, JR. - PHOTOGRAPHER

FEB 1981

NOV 30 1981



Ward/Force House

CONDIT FAMILY COOK HOUSE

TOWNSHIP OF LIVINGSTON
ESSEX COUNTY, NEW JERSEY

DEC 29 1981

INTERIOR SECOND FLOOR - NORTHWEST ELEVATION

PHOTOGRAPHER'S NEGATIVE

RUSSELL A. JONES, JR. - PHOTOGRAPHER

FEB 1981

NOV 30 1981



Ward/Force House

CONDIT FAMILY COOK HOUSE

TOWNSHIP OF LIVINGSTON
ESSEX COUNTY, NEW JERSEY

DEC 29 1981

INTERIOR SECOND FLOOR - SOUTHWEST ELEVATION

PHOTOGRAPHER'S NEGATIVE

RUSSELL A. JONES, JR. - PHOTOGRAPHER

FEB 1981

NOV 30 1981