



VERMO

Form No. 10-301a  
(Rev. 10-74)

UNITED STATES DEPARTMENT OF THE INTERIOR  
NATIONAL PARK SERVICE

FOR NPS USE ONLY

RECEIVED JAN 9 1975

DATE ENTERED

APR 1 1978

**NATIONAL REGISTER OF HISTORIC PLACES  
PROPERTY PHOTOGRAPH FORM**

SEE INSTRUCTIONS IN *HOW TO COMPLETE NATIONAL REGISTER FORMS*  
TYPE ALL ENTRIES -- ENCLOSE WITH PHOTOGRAPH

**1 NAME**

HISTORIC Central Vermont Railway Depot

AND/OR COMMON

Northfield Depot

**2 LOCATION**

CITY, TOWN

Northfield

\_\_\_VICINITY OF

COUNTY

Washington

STATE

Vermont

**3 PHOTO REFERENCE**

PHOTO CREDIT Chester H. Liebs

DATE OF PHOTO 1974

NEGATIVE FILED AT Vermont Division of Historic Sites, Pavilion Building,  
Montpelier

**4 IDENTIFICATION**

DESCRIBE VIEW, DIRECTION, ETC. IF DISTRICT, GIVE BUILDING NAME & STREET

PHOTO NO.

View of the front (east) and side (south) elevations of the  
depot, looking from Depot Square.

# 1085

PROPERTY OF THE NATIONAL REGISTER

#1085

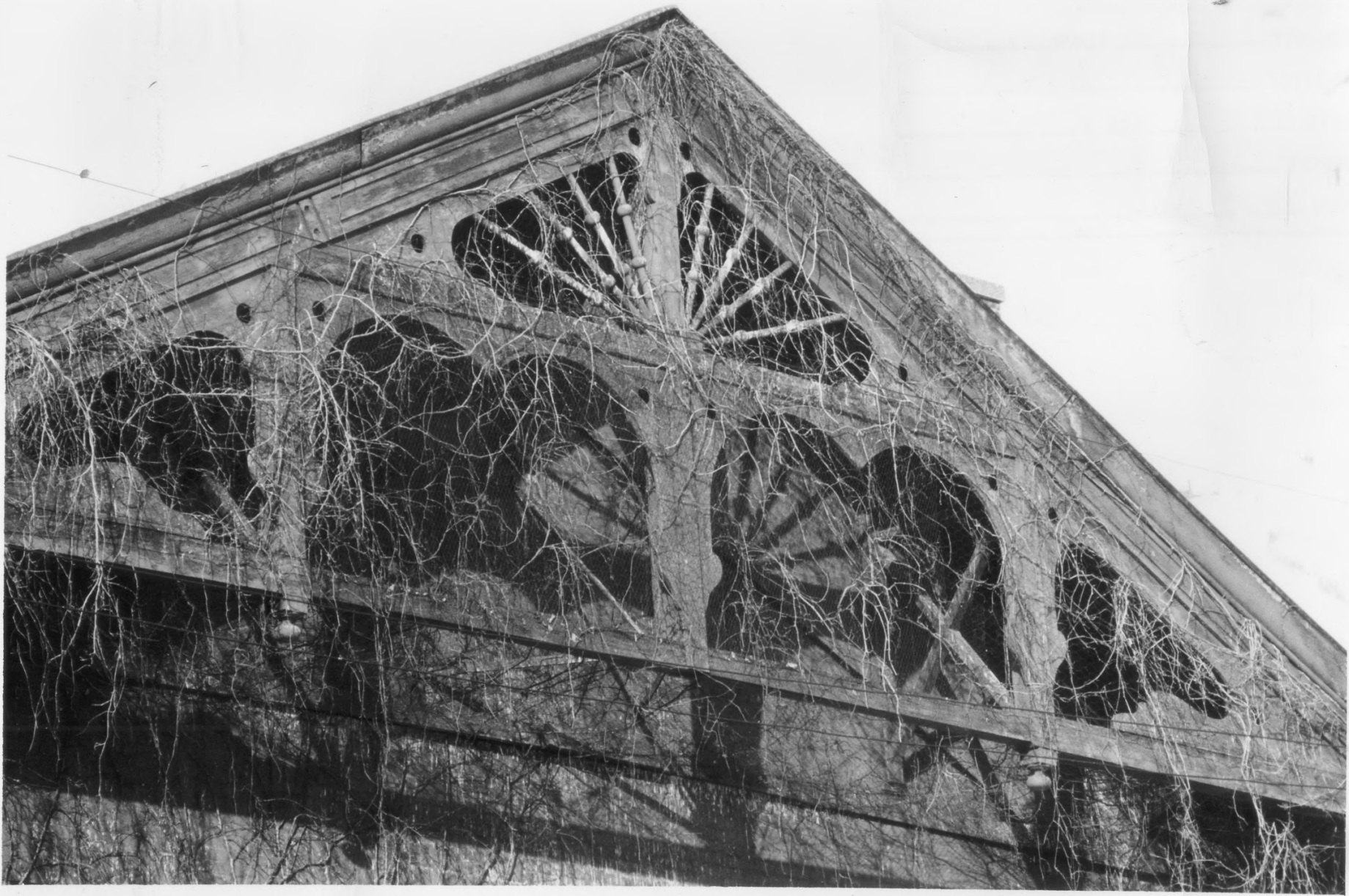

## VERMONT DIVISION OF HISTORIC SITES

COUNTY WasForm No. 10-301a  
(Rev. 10-74)SUBJECT CentDATE 1974CREDIT CheVIEW eastUNITED STATES DEPARTMENT OF THE INTERIOR  
NATIONAL PARK SERVICENATIONAL REGISTER OF HISTORIC PLACES  
PROPERTY PHOTOGRAPH FORM

FOR NPS USE ONLY

RECEIVED

JAN 9 1975

DATE ENTERED

APR 1 1975

SEE INSTRUCTIONS IN *HOW TO COMPLETE NATIONAL REGISTER FORMS*  
TYPE ALL ENTRIES -- ENCLOSE WITH PHOTOGRAPH**1 NAME**

HISTORIC Central Vermont Railway Depot

AND/OR COMMON

Northfield Depot

**2 LOCATION**

CITY, TOWN

Northfield

VICINITY OF

COUNTY

Washington

STATE

Vermont

**3 PHOTO REFERENCE**

PHOTO CREDIT Chester H. Liebs

DATE OF PHOTO 1974

NEGATIVE FILED AT Vermont Division of Historic Sites, Pavilion Building,  
Montpelier**4 IDENTIFICATION**

DESCRIBE VIEW, DIRECTION, ETC. IF DISTRICT, GIVE BUILDING NAME &amp; STREET

PHOTO NO.

View of the Stick Style infill of the east roof peak.

#285

PROPERTY OF THE NATIONAL REGISTER

#285



STATION NORTHFIELD, VT

VERMONT

Form No. 10-301a  
(Rev. 10-74)

COUNTY W

SUBJECT C

DATE copy

CREDIT C

VIEW South

UNITED STATES DEPARTMENT OF THE INTERIOR  
NATIONAL PARK SERVICE

# NATIONAL REGISTER OF HISTORIC PLACES PROPERTY PHOTOGRAPH FORM

FOR NPS USE ONLY

RECEIVED

JAN 9 1975

DATE ENTERED

APR 1 1975

SEE INSTRUCTIONS IN *HOW TO COMPLETE NATIONAL REGISTER FORMS*.  
TYPE ALL ENTRIES -- ENCLOSE WITH PHOTOGRAPH

## 1 NAME

HISTORIC Central Vermont Railway Depot

AND/OR COMMON

Northfield Depot

## 2 LOCATION

CITY, TOWN

Northfield

VICINITY OF

JAN 9 1975

COUNTY

Washington

STATE

Vermont

## 3 PHOTO REFERENCE

PHOTO CREDIT Post Card View

DATE OF PHOTO

c. 1910

NEGATIVE FILED AT copy negative filed at Vermont Division of Historic Sites,  
Pavilion Building, Montpelier

## 4 IDENTIFICATION

DESCRIBE VIEW, DIRECTION, ETC. IF DISTRICT, GIVE BUILDING NAME & STREET

PHOTO NO.

View of trackside (west) elevation of the depot illustrating the  
passenger canopy installed in the 1899 renovation.

#3085

PROPERTY OF THE NATIONAL REGISTER

#3085

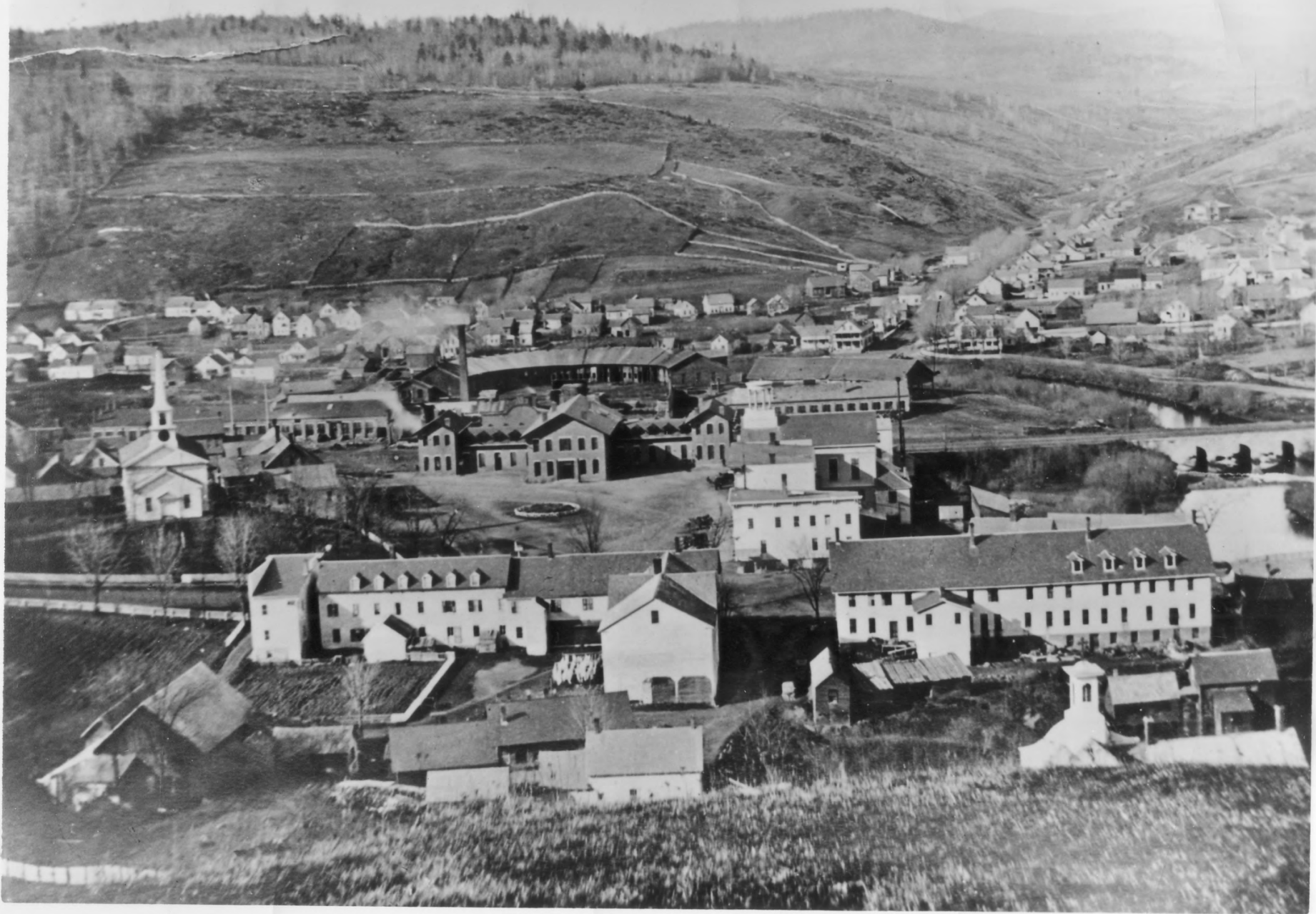

VERMONT

Form No. 10-301z  
(Rev. 10-74)

UNITED STATES DEPARTMENT OF THE INTERIOR  
NATIONAL PARK SERVICE

**NATIONAL REGISTER OF HISTORIC PLACES  
PROPERTY PHOTOGRAPH FORM**

FOR NPS USE ONLY

RECEIVED JAN 9 1975

DATE ENTERED APR 1 1975

SEE INSTRUCTIONS IN *HOW TO COMPLETE NATIONAL REGISTER FORMS*  
TYPE ALL ENTRIES -- ENCLOSE WITH PHOTOGRAPH

**1 NAME**

HISTORIC Central Vermont Railway Depot

AND/OR COMMON

Northfield Depot

**2 LOCATION**

CITY, TOWN  
Northfield

VICINITY OF

JAN 9 1975

COUNTY

Washington

STATE

Vermont

**3 PHOTO REFERENCE**

PHOTO CREDIT unknown

NATIONAL  
REGISTER

DATE OF PHOTO c. 1860

NEGATIVE FILED AT copy negative filed at Vermont Division of Historic Sites,  
Pavilion Building, Montpelier

**4 IDENTIFICATION**

DESCRIBE VIEW, DIRECTION, ETC. IF DISTRICT, GIVE BUILDING NAME & STREET

PHOTO NO.

Photo looking west, illustrating the entire original Vermont  
Central complex at Northfield. The depot, with its original  
flanking wings, can be seen at center.

#4285

PROPERTY OF THE NATIONAL REGISTER

#4285



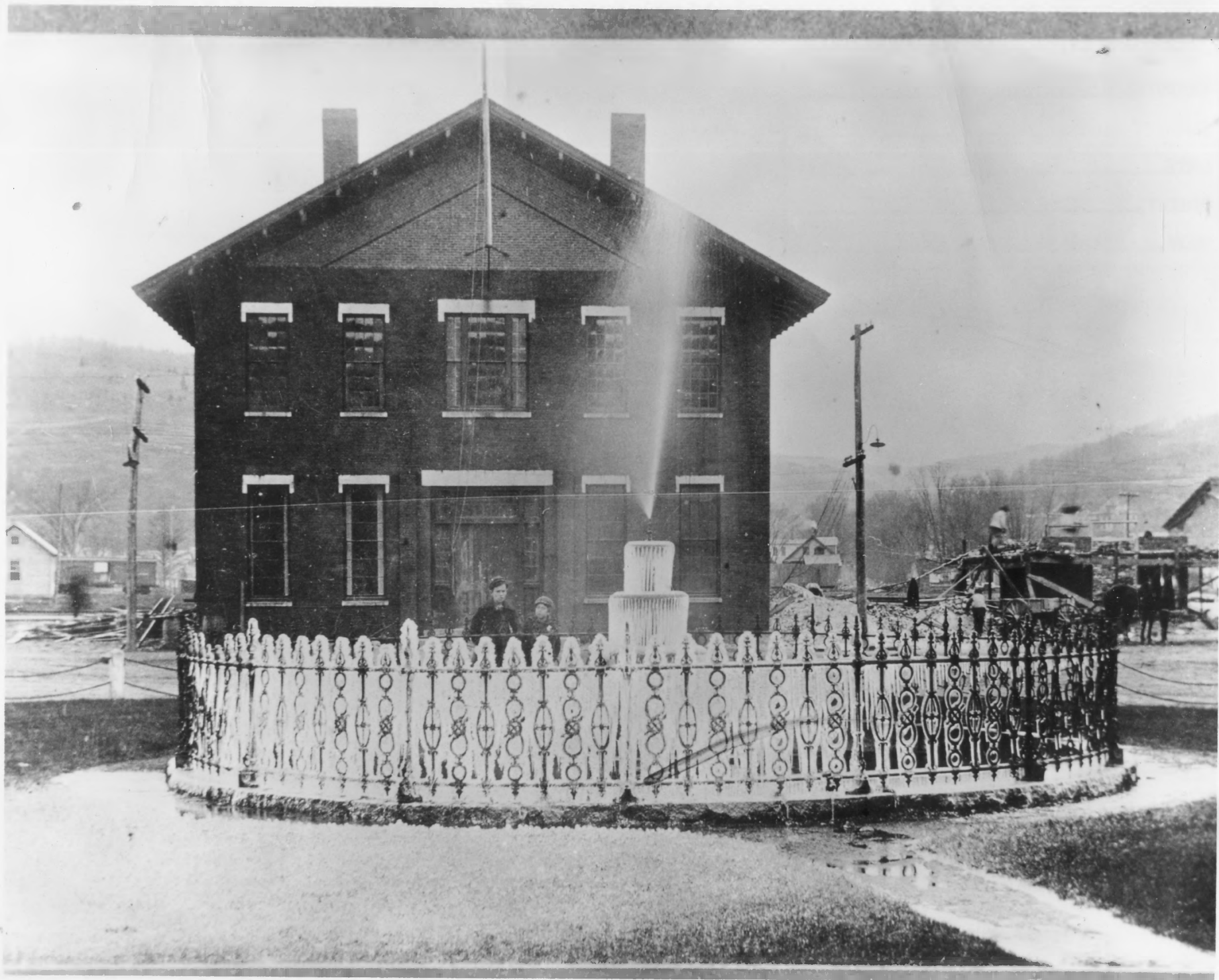

Form No. 10-301a  
(Rev. 10-74)UNITED STATES DEPARTMENT OF THE INTERIOR  
NATIONAL PARK SERVICENATIONAL REGISTER OF HISTORIC PLACES  
PROPERTY PHOTOGRAPH FORM

FOR NPS USE ONLY

RECEIVED JAN 9 1975

DATE ENTERED APR 1 1975

SEE INSTRUCTIONS IN *HOW TO COMPLETE NATIONAL REGISTER FORMS*  
TYPE ALL ENTRIES -- ENCLOSE WITH PHOTOGRAPH**1 NAME**

HISTORIC Central Vermont Railway Depot

AND/OR COMMON

Northfield Depot

**2 LOCATION**

CITY, TOWN

Northfield

VICINITY OF

JAN 9 1975

COUNTY

Washington

STATE

Vermont

**3 PHOTO REFERENCE**

PHOTO CREDIT unknown

NATIONAL  
REGISTER

DATE OF PHOTO c. 1899

NEGATIVE FILED AT copy negative filed at Vermont Division of Historic Sites,  
Pavilion Building, Montpelier**4 IDENTIFICATION**

DESCRIBE VIEW, DIRECTION, ETC. IF DISTRICT, GIVE BUILDING NAME &amp; STREET

PHOTO NO.

View of front (east) elevation of the depot. Demolition of the  
structure's wings can be seen at the extreme right and left of  
the photo. #595

PROPERTY OF THE NATIONAL REGISTER

#595