

80001631

KENTUCKY HISTORIC RESOURCES INVENTORY

JFCL I

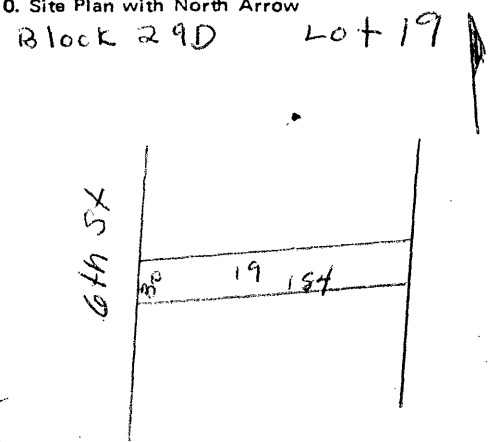

1. Historic Name (s) Engine House #7		22. ADRC/County JF-L-CS-L-1	
Original Owner		23. Zoning Classification Magisterial District	
Present Name Engine House #7		24. U.S.G. S. Quadrant (15'/75')	
3. Owner's Name City of Louisville		25. UTM Reference Zone Easting Northing	
4. Owner's Address 601 W. Jefferson Street		26. Prehistoric Site Historic Site Building X	
5. Location 821 South Sixth		27. District Name: Yes No	
6. Open to Public Yes NoX	7. Visible from road Yes X No	28. Significance Evaluation	
8. Ownership Private X Local State Federal		29. Status National Landmark National Register Landmark Certificate Kentucky Survey Local Landmark HABS/HAER	
9. Local Contact/Organization Landmarks Commission 727 West Main Street		30. Theme Primary Secondary Other	
10. Site Plan with North Arrow Block 29D Lot 19 		31. Endangered Yes No X	
11. Architect		32. ATTACH PHOTO	
12. Builder		Roll No. _____	
13. Date 1871		Picture No. _____	
14. Style Victorian		Direction _____	
15. Original Use Firehouse		33. Tape No. _____ Negative No. _____	
16. Present Use Firehouse		34. Prepared by: Marty Hedgepeth/Director of Research	
17. Condition Interior Exterior Good		35. Organization Landmarks Commission	
18. Description Engine House #7 is a two-story brick structure. The first floor still retains its double fire door openings but three large engaged Corinthian columns are no longer extant. Above the first floor is a small cornice band with modillions and large end brackets. The second story has two dramatic windows, each window consists of three narrow vertical panels and are surmounted with oversized stone voussoirs. (over)		36. Date 4/7/80	
19. History This structure is a handsome example of a utilitarian public building. It is stylistically related to the brick Victorian structures of Old Louisville and Limerick.		37. Revision Dates 38. Staff Review	
20. Significance Engine House No. 7 is significant as an excellent example of the Victorian style used in public buildings. The scale, building materials and architectural details relate the structure to the residential units built in the Limerick area.		39. _____	
21. Source of Information Historical Sketch & Souvenir of the Louisville Fire Department, 1894.		40. _____	

18. The corners of the second floor are articulated with pilasters made of rusticated blocks surmounted with Corinthian capitals. The capitals visually support several rows of raised brick banding. Above the banding is an extended cornice with paired end brackets and modillions. This is capped by a parapet.



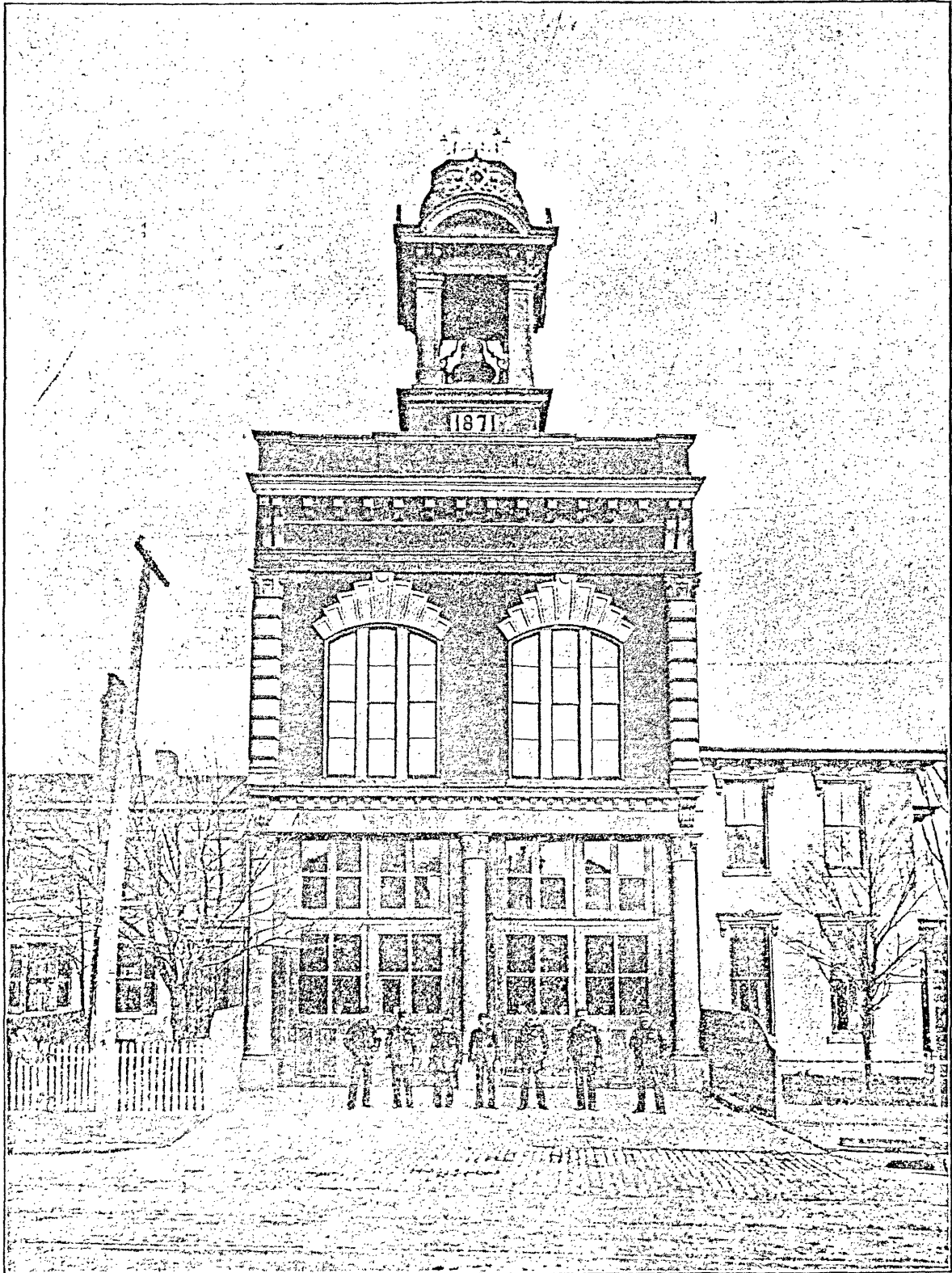

HENRY S. TYLER ENGINE HOUSE No. 7.

PHOTO BY W. L. ELROD

L. Mark 8/1/11