Photo #13 of 14

St. Michael's Catholic Church Complex
(GY06-1)
Spalding, Greeley County, Nebraska

Photo by Joni Gilkerson, Nebraska
State Historical Society
May, 1983 (8305/3:25)

View looking northwest showing south and east facades of the parish center.

Photo #14 of 14

St. Michael's Catholic Church Complex
(GY06-1)
Spalding, Greeley County, Nebraska

Photo by Joni Gilkerson, Nebraska
State Historical Society
May, 1983 (8305/3:19)

View looking northwest showing south
and east facades of rectory.

Photo #1 of 14

St. Michael's Catholic Church Complex
(GY06-1)
Spalding, Greeley County, Nebraska

Photo by Joni Gilkerson, Nebraska
State Historical Society
May, 1983 (8305/4:15)

General view looking northeast showing
church, academy and convent.

STOP

Photo #2 of 14

St. Michael's Catholic Church Complex
(GY06-1)
Spalding, Greeley County, Nebraska

Photo by Joni Gilkerson, Nebraska
State Historical Society
May, 1983 (8305/4:33)

View looking northeast showing south
and west facades of church.

Photo #3 of 14

St. Michael's Catholic Church Complex
(GY06-1)
Spalding, Greeley County, Nebraska

Photo by Joni Gilkerson, Nebraska
State Historical Society
May, 1983 (8305/4:26)

View looking east northeast showing west and south facades of church.

Photo #4 of 14

St. Michael's Catholic Church Complex
(GY06-1)
Spalding, Greeley County, Nebraska

Photo by Joni Gilkerson, Nebraska
State Historical Society
May, 1983 (8305/3:28)

View looking southeast showing north
and west facades of church.

Photo #5 of 14

St. Michael's Catholic Church Complex
(GY06-1)
Spalding, Greeley County, Nebraska

Photo by Joni Gilkerson, Nebraska
State Historical Society
May, 1983 (8305/3:22)

View looking north showing detail of
south (front) entry.

Photo #6 of 14

St. Michael's Catholic Church Complex
(GY06-1)
Spalding, Greeley County, Nebraska

Photo by Joni Gilkerson, Nebraska
State Historical Society
May, 1983 (8305/9:10)

Interior view of church looking north
from the nave toward the chancel area.

Photo #7 of 14

St. Michael's Catholic Church Complex
(GY06-1)
Spalding, Greeley County, Nebraska

Photo by Joni Gilkerson, Nebraska
State Historical Society
May, 1983 (8305/9:2)

Interior view of church looking north
showing the sanctuary.

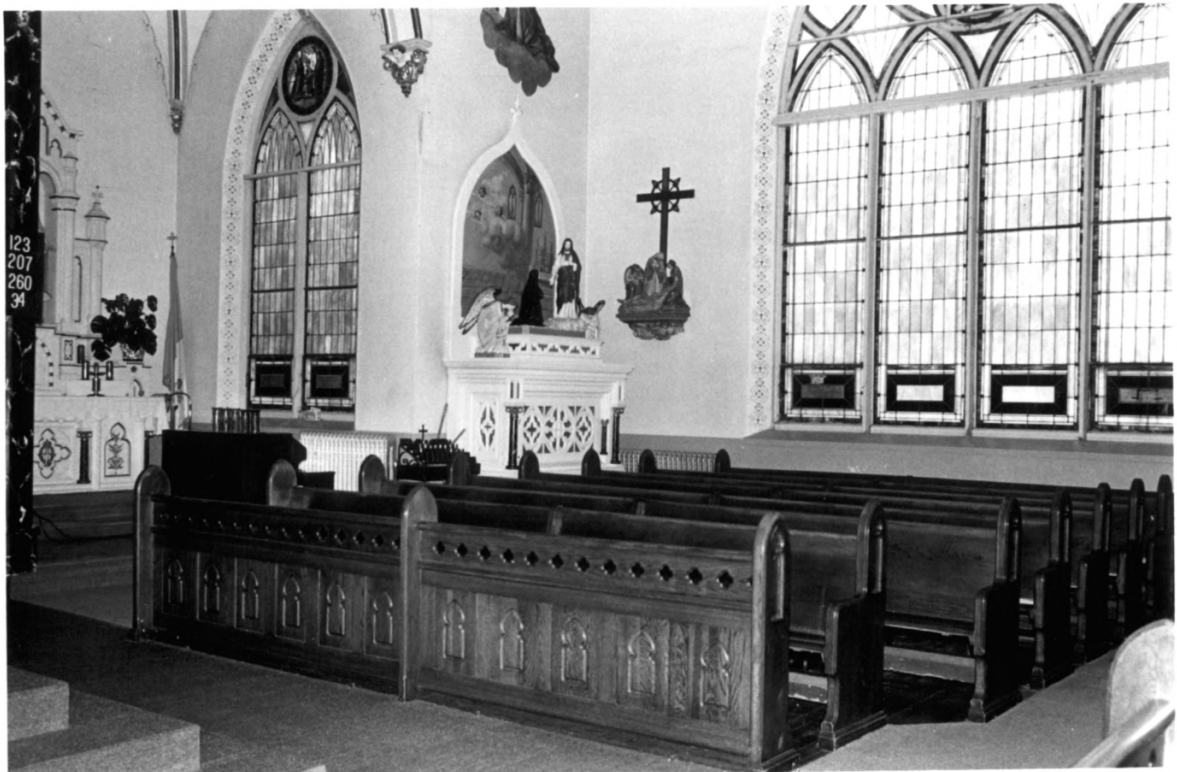
123
207
260
34

Photo #8 of 14

St. Michael's Catholic Church Complex
(GY06-1)
Spalding, Greeley County, Nebraska

Photo by Joni Gilkerson, Nebraska
State Historical Society
May, 1983 (8305/9:24)

Interior view of church looking
northeast showing transept area.

Photo #9 of 14

St. Michael's Catholic Church Complex
(GY06-1)
Spalding, Greeley County, Nebraska

Photo by Joni Gilkerson, Nebraska
State Historical Society
May, 1983 (8305/9:8)

Interior view of church looking south
from the nave toward the balcony area.

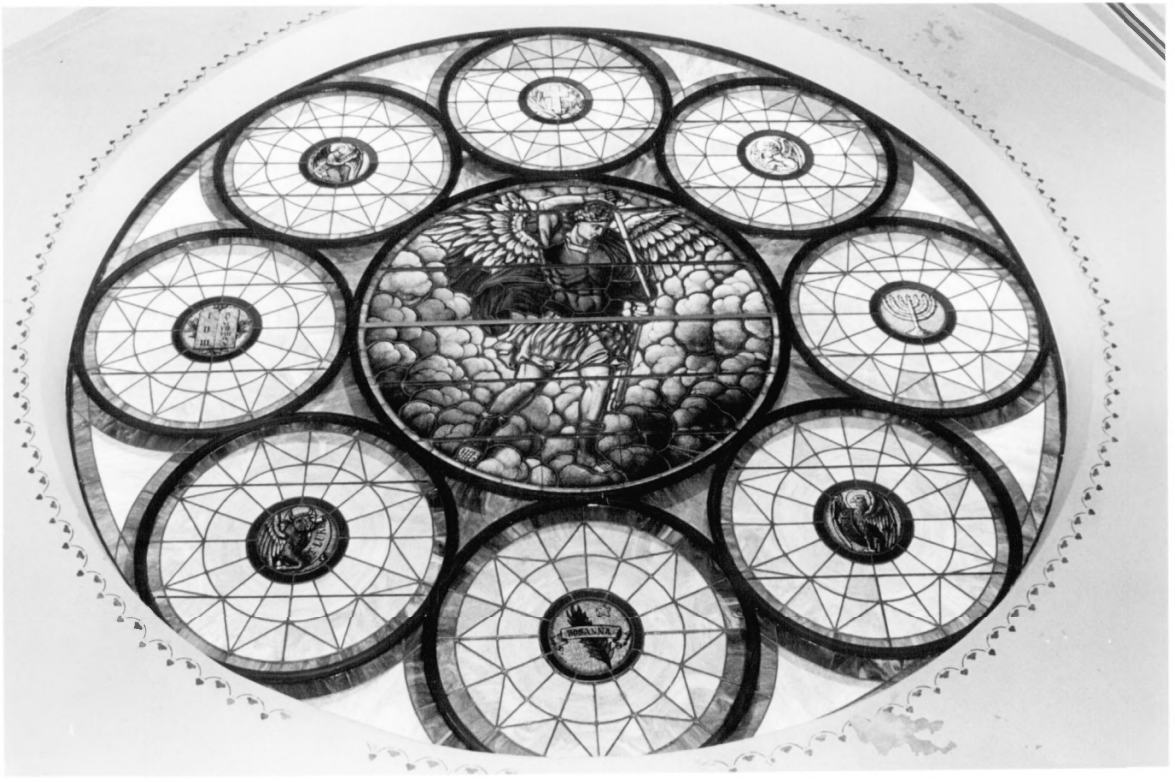
HOSANNA

Photo #10 of 14

St. Michael's Catholic Church Complex
(GY06-1)
Spalding, Greeley County, Nebraska

Photo by Joni Gilkerson, Nebraska
State Historical Society
May, 1983 (8305/9:17)

Interior view of church looking south
from the balcony showing detail of
window.

Photo #11 of 14

St. Michael's Catholic Church Complex
(GY06-1)
Spalding, Greeley County, Nebraska

Photo by Joni Gilkerson, Nebraska
State Historical Society
May, 1983 (8305/4:13)

General view looking northeast showing south and west facades of the convent and academy.

SPALDING ACADEMY

Photo #12 of 14

St. Michael's Catholic Church Complex
(GY06-1)
Spalding, Greeley County, Nebraska

Photo by Joni Gilkerson, Nebraska
State Historical Society
May, 1983 (8305/4:8)

View looking north showing south (front)
facade of the academy.