



Monticello, Charlottesville, Virginia

NPS Photo 1971



UNITED STATES DEPARTMENT OF THE INTERIOR  
NATIONAL PARK SERVICE

**NATIONAL REGISTER OF HISTORIC PLACES  
PROPERTY PHOTOGRAPH FORM**

FOR NPS USE ONLY

RECEIVED

DATE ENTERED

SEE INSTRUCTIONS IN *HOW TO COMPLETE NATIONAL REGISTER FORMS*  
TYPE ALL ENTRIES ENCLOSE WITH PHOTOGRAPH

**1 NAME**

HISTORIC Monticello

AND/OR COMMON  
Monticello

**2 LOCATION**

CITY, TOWN  
Charlottesville

VICINITY OF

COUNTY  
Albemarle

STATE  
Virginia

**3 PHOTO REFERENCE**

PHOTO CREDIT Stephen Lissandrello

DATE OF PHOTO August 1974

NEGATIVE FILED AT Historic Sites Survey, National Park Service  
1100 L Street NW., Washington, D.C. 20240

**4 IDENTIFICATION**

DESCRIBE VIEW, DIRECTION, ETC. IF DISTRICT, GIVE BUILDING NAME & STREET

PHOTO NO.

facing north to rear entrance, Monticello





UNITED STATES DEPARTMENT OF THE INTERIOR  
NATIONAL PARK SERVICE

**NATIONAL REGISTER OF HISTORIC PLACES  
PROPERTY PHOTOGRAPH FORM**

FOR NPS USE ONLY

RECEIVED

DATE ENTERED

SEE INSTRUCTIONS IN *HOW TO COMPLETE NATIONAL REGISTER FORMS*  
TYPE ALL ENTRIES ENCLOSE WITH PHOTOGRAPH

**1 NAME**

HISTORIC

Monticello

AND/OR COMMON

Monticello

**2 LOCATION**

CITY, TOWN

Charlottesville

VICINITY OF

COUNTY

Albemarle

STATE

Virginia

**3 PHOTO REFERENCE**

PHOTO CREDIT Stephen Lissandrello

DATE OF PHOTO August 1974

NEGATIVE FILED AT Historic Sites Survey, National Park Service  
1100 L Street NW., Washington, D.C. 20240

**4 IDENTIFICATION**

DESCRIBE VIEW, DIRECTION, ETC. IF DISTRICT, GIVE BUILDING NAME & STREET

PHOTO NO.

Facing east to cistern and corner of eastern,  
terrace-covered passage, Monticello.



UNITED STATES DEPARTMENT OF THE INTERIOR  
NATIONAL PARK SERVICE

**NATIONAL REGISTER OF HISTORIC PLACES  
PROPERTY PHOTOGRAPH FORM**

FOR NPS USE ONLY

RECEIVED

DATE ENTERED

SEE INSTRUCTIONS IN *HOW TO COMPLETE NATIONAL REGISTER FORMS*  
TYPE ALL ENTRIES -- ENCLOSE WITH PHOTOGRAPH

**1 NAME**

HISTORIC

Monticello

AND/OR COMMON

Monticello.

**2 LOCATION**

CITY, TOWN

Charlottesville

VICINITY OF

COUNTY

Albemarle

STATE

Virginia

**3 PHOTO REFERENCE**

PHOTO CREDIT Stephen Lissandrello

DATE OF PHOTO August 1974

NEGATIVE FILED AT Historic Sites Survey, National Park Service  
1100 L Street NW., Washington, D.C. 20240

**4 IDENTIFICATION**

DESCRIBE VIEW, DIRECTION, ETC. IF DISTRICT. GIVE BUILDING NAME & STREET

PHOTO NO.

Facing north to Randolph pavilion and western terrace-  
covered passage, Monticello







UNITED STATES DEPARTMENT OF THE INTERIOR  
NATIONAL PARK SERVICE

**NATIONAL REGISTER OF HISTORIC PLACES  
PROPERTY PHOTOGRAPH FORM**

FOR NPS USE ONLY

RECEIVED

DATE ENTERED

SEE INSTRUCTIONS IN *HOW TO COMPLETE NATIONAL REGISTER FORMS*  
TYPE ALL ENTRIES ENCLOSE WITH PHOTOGRAPH

**1 NAME**

HISTORIC

Monticello

AND/OR COMMON

Monticello

**2 LOCATION**

CITY, TOWN

Charlottesville

VICINITY OF

COUNTY

Albemarle

STATE

Virginia

**3 PHOTO REFERENCE**

PHOTO CREDIT Stephen Lissandrello

DATE OF PHOTO August 1974

NEGATIVE FILED AT Historic Sites Survey, National Park Service  
1100 L Street NW., Washington, D.C. 20240

**4 IDENTIFICATION**

DESCRIBE VIEW, DIRECTION, ETC. IF DISTRICT, GIVE BUILDING NAME & STREET

PHOTO NO.

Facing east to stables and Randolph pavilion,  
Monticello.



LC-USZ62-24957 Monticello., Charlottesville, Va. Living room. Library of Congress.







MONTICELLO -- MIRROR OF A MAN

PHOTO FROM IPS

No. 50-689



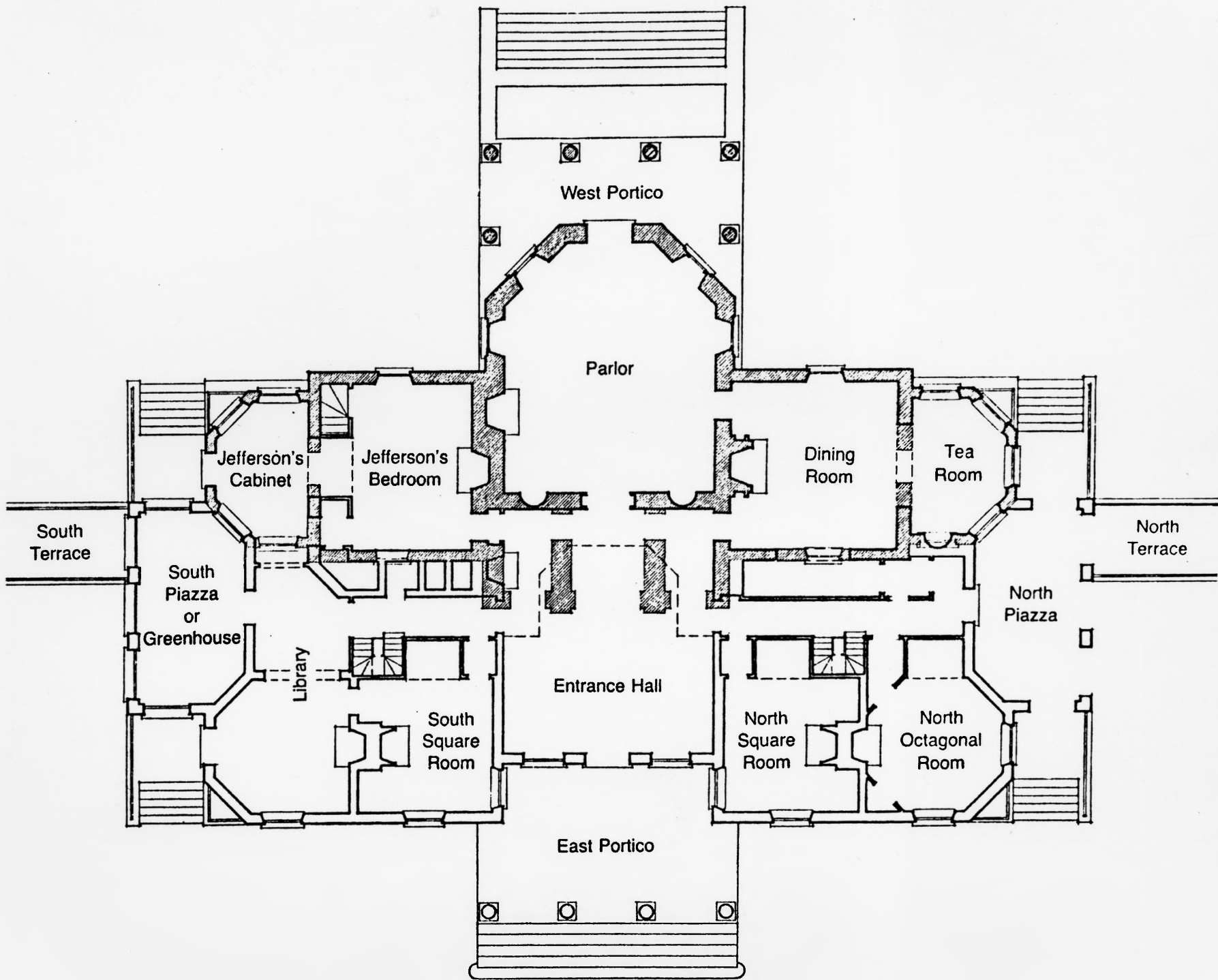

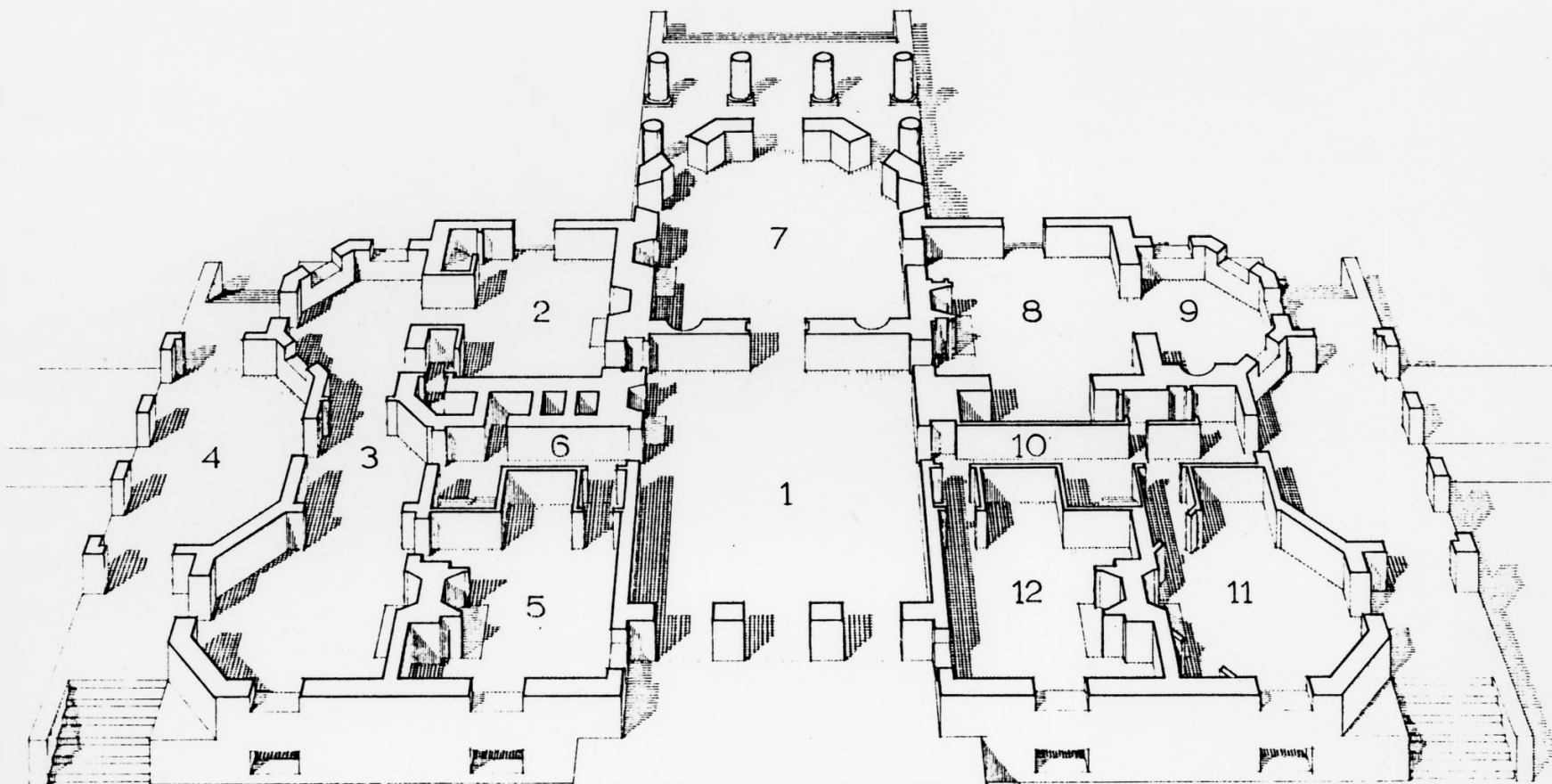

**FIRST FLOOR**

You entered through the East Portico shown by the arrow.

**LEGEND**

1. Entrance Hall
2. Jefferson's Bedroom
3. Library Suite
4. South Piazza
5. South Square or "Randolph Room"
6. South Passage Way or Hall
7. Parlour
8. Dining Room
9. Tea Room
10. North Passage Way or Hall
11. North Octagonal or "Madison Room"
12. North Square or "Monroe Room"

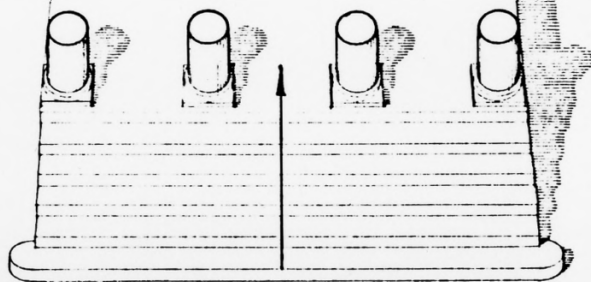

This series of Sectional Perspective Drawings shows each of the four levels of Monticello as well as the roof line. They are from the Foundation's official descriptive guidebook **MONTICELLO** which is available at the Gift Shop.