



Westchester Ct +

NY

~~Lyndell~~

Tarrytown NY

Neil Trust Photo

10/11



UNITED STATES DEPARTMENT OF THE INTERIOR
NATIONAL PARK SERVICE

**NATIONAL REGISTER OF HISTORIC PLACES
PROPERTY PHOTOGRAPH FORM**

FOR NPS USE ONLY

RECEIVED

DATE ENTERED

SEE INSTRUCTIONS IN *HOW TO COMPLETE NATIONAL REGISTER FORMS*
TYPE ALL ENTRIES -- ENCLOSE WITH PHOTOGRAPH

1 NAME

HISTORIC

Jay Gould Estate, Lyndhurst

AND/OR COMMON

Lyndhurst

2 LOCATION

CITY, TOWN

Tarrytown

___ VICINITY OF

COUNTY

Westchester

STATE

New York

3 PHOTO REFERENCE

PHOTO CREDIT R. E. Greenwood

DATE OF PHOTO 1975

NEGATIVE FILED AT Historic Sites Survey, Washington, D.C. 20240

4 IDENTIFICATION

DESCRIBE VIEW, DIRECTION, ETC. IF DISTRICT, GIVE BUILDING NAME & STREET

PHOTO NO.

East elevation



UNITED STATES DEPARTMENT OF THE INTERIOR
NATIONAL PARK SERVICE

**NATIONAL REGISTER OF HISTORIC PLACES
PROPERTY PHOTOGRAPH FORM**

FOR NPS USE ONLY

RECEIVED

DATE ENTERED

SEE INSTRUCTIONS IN *HOW TO COMPLETE NATIONAL REGISTER FORMS*
TYPE ALL ENTRIES -- ENCLOSE WITH PHOTOGRAPH

1 NAME

HISTORIC Jay Gould Estate, Lyndhurst

AND/OR COMMON Lyndhurst

2 LOCATION

CITY, TOWN Tarrytown

___ VICINITY OF

COUNTY Westchester

STATE New York

3 PHOTO REFERENCE

PHOTO CREDIT R. E. Greenwood

DATE OF PHOTO 1975

NEGATIVE FILED AT Historic Sites Survey, Washington, D.C. 20240

4 IDENTIFICATION

DESCRIBE VIEW, DIRECTION, ETC. IF DISTRICT, GIVE BUILDING NAME & STREET

PHOTO NO.

West elevation

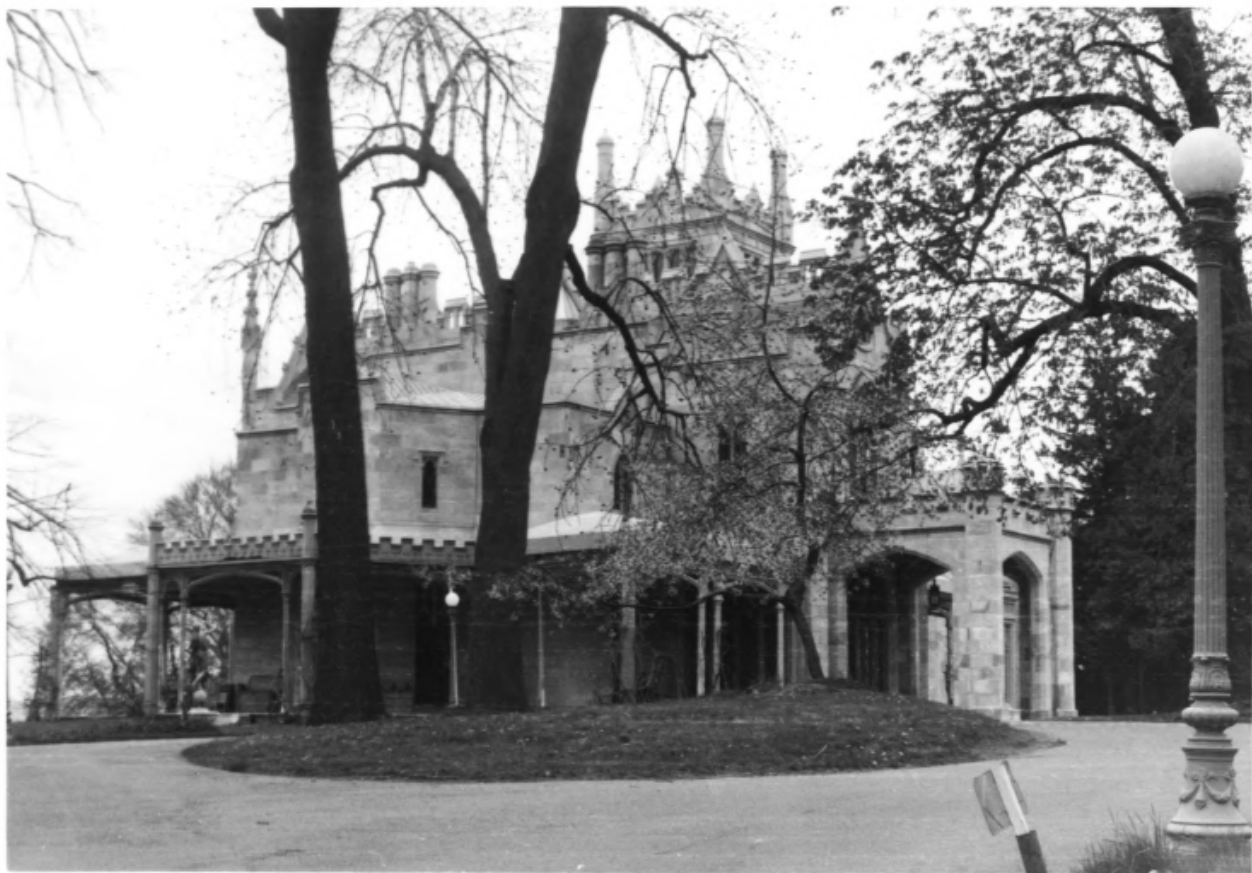

UNITED STATES DEPARTMENT OF THE INTERIOR
NATIONAL PARK SERVICE

**NATIONAL REGISTER OF HISTORIC PLACES
PROPERTY PHOTOGRAPH FORM**

FOR NPS USE ONLY

RECEIVED

DATE ENTERED

SEE INSTRUCTIONS IN *HOW TO COMPLETE NATIONAL REGISTER FORMS*
TYPE ALL ENTRIES -- ENCLOSE WITH PHOTOGRAPH

1 NAME

HISTORIC

Jay Gould Estate, Lyndhurst

AND/OR COMMON

Lyndhurst

2 LOCATION

CITY, TOWN

Tarrytown

___ VICINITY OF

COUNTY

Westchester

STATE

New York

3 PHOTO REFERENCE

PHOTO CREDIT R. E. Greenwood

DATE OF PHOTO 1975

NEGATIVE FILED AT Historic Sites Survey, Washington, D.C. 20240

4 IDENTIFICATION

DESCRIBE VIEW, DIRECTION, ETC. IF DISTRICT, GIVE BUILDING NAME & STREET

PHOTO NO.

South and east elevations



UNITED STATES DEPARTMENT OF THE INTERIOR
NATIONAL PARK SERVICE

**NATIONAL REGISTER OF HISTORIC PLACES
PROPERTY PHOTOGRAPH FORM**

FOR NPS USE ONLY

RECEIVED

DATE ENTERED

SEE INSTRUCTIONS IN *HOW TO COMPLETE NATIONAL REGISTER FORMS*
TYPE ALL ENTRIES -- ENCLOSE WITH PHOTOGRAPH

1 NAME

HISTORIC

Jay Gould Estate, Lyndhurst

AND/OR COMMON

Lyndhurst

2 LOCATION

CITY, TOWN

Tarrytown

— VICINITY OF

COUNTY

Westchester

STATE

New York

3 PHOTO REFERENCE

PHOTO CREDIT R. E. Greenwood

DATE OF PHOTO 1975

NEGATIVE FILED AT Historic Sites Survey, Washington, D.C. 20240

4 IDENTIFICATION

DESCRIBE VIEW, DIRECTION, ETC. IF DISTRICT, GIVE BUILDING NAME & STREET

PHOTO NO.

East facade, the Carriage House



UNITED STATES DEPARTMENT OF THE INTERIOR
NATIONAL PARK SERVICE

**NATIONAL REGISTER OF HISTORIC PLACES
PROPERTY PHOTOGRAPH FORM**

FOR NPS USE ONLY

RECEIVED

DATE ENTERED

SEE INSTRUCTIONS IN *HOW TO COMPLETE NATIONAL REGISTER FORMS*
TYPE ALL ENTRIES -- ENCLOSE WITH PHOTOGRAPH

1 NAME

HISTORIC

Jay Gould Estate, Lyndhurst

AND/OR COMMON

Lyndhurst

2 LOCATION

CITY, TOWN

Tarrytown

___VICINITY OF

COUNTY

Westchester

STATE

New York

3 PHOTO REFERENCE

PHOTO CREDIT R. E. Greenwood

DATE OF PHOTO 1975

NEGATIVE FILED AT Historic Sites Survey, Washington, D.C. 20240

4 IDENTIFICATION

DESCRIBE VIEW, DIRECTION, ETC. IF DISTRICT, GIVE BUILDING NAME & STREET

South side and East facade, the Northwest Cottage

PHOTO NO.



UNITED STATES DEPARTMENT OF THE INTERIOR
NATIONAL PARK SERVICE

NATIONAL REGISTER OF HISTORIC PLACES
PROPERTY PHOTOGRAPH FORM

FOR NPS USE ONLY
RECEIVED
DATE ENTERED

SEE INSTRUCTIONS IN HOW TO COMPLETE NATIONAL REGISTER FORMS
TYPE ALL ENTRIES -- ENCLOSE WITH PHOTOGRAPH

1 NAME

HISTORIC

Jay Gould Estate, Lyndhurst

AND/OR COMMON

Lyndhurst

2 LOCATION

CITY, TOWN

Tarrytown

___ VICINITY OF

COUNTY

Westchester

STATE

New York

3 PHOTO REFERENCE

PHOTO CREDIT R. E. Greenwood

DATE OF PHOTO 1975

NEGATIVE FILED AT Historic Site Survey, Washington, D.C. 20240

4 IDENTIFICATION

DESCRIBE VIEW, DIRECTION, ETC. IF DISTRICT. GIVE BUILDING NAME & STREET

PHOTO NO.

East elevation, the Cottage



UNITED STATES DEPARTMENT OF THE INTERIOR
NATIONAL PARK SERVICE

**NATIONAL REGISTER OF HISTORIC PLACES
PROPERTY PHOTOGRAPH FORM**

FOR NPS USE ONLY

RECEIVED

DATE ENTERED

SEE INSTRUCTIONS IN *HOW TO COMPLETE NATIONAL REGISTER FORMS*
TYPE ALL ENTRIES -- ENCLOSE WITH PHOTOGRAPH

1 NAME

HISTORIC

Jay Gould Estate, Lyndhurst

AND/OR COMMON

Lyndhurst

2 LOCATION

CITY, TOWN

Tarrytown

___ VICINITY OF

COUNTY

Westchester

STATE

New York

3 PHOTO REFERENCE

PHOTO CREDIT R. E. Greenwood

DATE OF PHOTO 1975

NEGATIVE FILED AT Historic Sites Survey, Washington, D.C. 20240

4 IDENTIFICATION

DESCRIBE VIEW, DIRECTION, ETC. IF DISTRICT, GIVE BUILDING NAME & STREET

North and West elevations, the Bowling Alley

PHOTO NO.



UNITED STATES DEPARTMENT OF THE INTERIOR
NATIONAL PARK SERVICE

**NATIONAL REGISTER OF HISTORIC PLACES
PROPERTY PHOTOGRAPH FORM**

FOR NPS USE ONLY

RECEIVED

DATE ENTERED

SEE INSTRUCTIONS IN *HOW TO COMPLETE NATIONAL REGISTER FORMS*
TYPE ALL ENTRIES -- ENCLOSE WITH PHOTOGRAPH

1 NAME

HISTORIC

Jay Gould Estate, Lyndhurst

AND/OR COMMON

Lyndhurst

2 LOCATION

CITY, TOWN

Tarrytown

____ VICINITY OF

COUNTY

Westchester

STATE

New York

3 PHOTO REFERENCE

PHOTO CREDIT R. E. Greenwood

DATE OF PHOTO 1975

NEGATIVE FILED AT Historic Sites Survey, Washington, D.C. 20240

4 IDENTIFICATION

DESCRIBE VIEW, DIRECTION, ETC. IF DISTRICT, GIVE BUILDING NAME & STREET

PHOTO NO.

Stable, South facade



UNITED STATES DEPARTMENT OF THE INTERIOR
NATIONAL PARK SERVICE

**NATIONAL REGISTER OF HISTORIC PLACES
PROPERTY PHOTOGRAPH FORM**

FOR NPS USE ONLY

RECEIVED

DATE ENTERED

SEE INSTRUCTIONS IN *HOW TO COMPLETE NATIONAL REGISTER FORMS*
TYPE ALL ENTRIES -- ENCLOSE WITH PHOTOGRAPH

1 NAME

HISTORIC Jay Gould Estate, Lyndhurst

AND/OR COMMON

Lyndhurst

2 LOCATION

CITY, TOWN

Tarrytown

___ VICINITY OF

COUNTY

Westchester

STATE

New York

3 PHOTO REFERENCE

PHOTO CREDIT R. E. Greenwood

DATE OF PHOTO 1975

NEGATIVE FILED AT Historic Sites Survey, Washington, D.C. 20240

4 IDENTIFICATION

DESCRIBE VIEW, DIRECTION, ETC. IF DISTRICT, GIVE BUILDING NAME & STREET

PHOTO NO.

West side and South facade, the Gardner's house



UNITED STATES DEPARTMENT OF THE INTERIOR
NATIONAL PARK SERVICE

**NATIONAL REGISTER OF HISTORIC PLACES
PROPERTY PHOTOGRAPH FORM**

FOR NPS USE ONLY

RECEIVED

DATE ENTERED

SEE INSTRUCTIONS IN *HOW TO COMPLETE NATIONAL REGISTER FORMS*
TYPE ALL ENTRIES -- ENCLOSE WITH PHOTOGRAPH

1 NAME

HISTORIC

Jay Gould Estate, Lyndhurst

AND/OR COMMON

Lyndhurst

2 LOCATION

CITY, TOWN

Tarrytown

____ VICINITY OF

COUNTY

Westchester

STATE

New York

3 PHOTO REFERENCE

PHOTO CREDIT R. E. Greenwood

DATE OF PHOTO 1975

NEGATIVE FILED AT Historic Sites Survey, Washington, D.C. 20240

4 IDENTIFICATION

DESCRIBE VIEW, DIRECTION, ETC. IF DISTRICT, GIVE BUILDING NAME & STREET

PHOTO NO.

South elevation, the Greenhouse