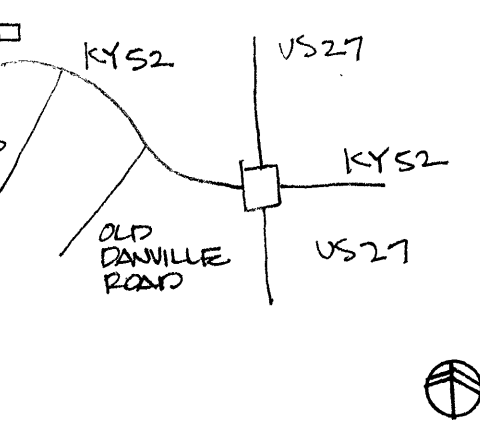

# KENTUCKY HISTORIC RESOURCES INVENTORY

Site No. GD 27

|   |  |   |  |
|---|--|---|--|
| 1. Historic Name(s) <u>Bonta- Owsley <i>House</i></u><br>Original Owner _____   |  | 22. ADD/County <b>BLUEGRASS/ GARRARD</b> <span style="float: right; border: 1px solid black; padding: 2px;">040</span>  |  |
| 2. Present Name _____   |  | 23. U.S.G.S. Quadrant (15'/75') <b>Buckeye</b> <span style="float: right; border: 1px solid black; padding: 2px;">  </span> G.I.S. Mod. <span style="float: right; border: 1px solid black; padding: 2px;">  </span>  |  |
| 3. Location <b>Jct. of Boone's Creek and Ky. 52</b>   |  | 24. UTM Reference<br><span style="border: 1px solid black; padding: 2px;">16</span> <span style="border: 1px solid black; padding: 2px;">710320</span> <span style="border: 1px solid black; padding: 2px;">4167400</span><br>Zone Easting Northing   |  |
| 4. Owner's Name <b>James H. Ball</b>  |  | 25. Coordinate Accuracy <span style="float: right; border: 1px solid black; padding: 2px;">  </span>  |  |
| 5. Owner's Address <b>Ky 52 Route 3, Lancaster, Kentucky 40444</b>  |  | 26. Prehistoric Site _____ Object _____<br>Historic Site _____ Structure _____<br><input checked="" type="checkbox"/> Building _____ Other _____  |  |
| 6. Open to Public Yes _____ No <input checked="" type="checkbox"/>  |  | 27. National Register District Name: <span style="float: right; border: 1px solid black; padding: 2px;">  </span>   |  |
| 7. Visible from road Yes <input checked="" type="checkbox"/> No _____   |  | 28. Significance Evaluation <b>National Register</b> <span style="float: right; border: 1px solid black; padding: 2px;">  </span>   |  |
| 8. Ownership<br>Private _____ <input type="checkbox"/><br>Local _____ <input type="checkbox"/><br>State _____ <input type="checkbox"/><br>Federal _____ <input type="checkbox"/>  |  | 29. Status _____ Date _____<br>National Landmark _____ <input type="checkbox"/><br>National Register _____ <input type="checkbox"/><br>Landmark Certificate _____ <input type="checkbox"/><br>Kentucky Survey _____ <input type="checkbox"/><br>Local Landmark _____ <input type="checkbox"/><br>HABS/HAER _____ <input type="checkbox"/> |  |
| 9. Local Contact/Organization<br><b>GARRARD COUNTY HISTORICAL SOCIETY</b>   |  | 30. Historic Theme<br>Primary _____ <input type="checkbox"/><br>Secondary _____ <input type="checkbox"/><br>Other _____ <input type="checkbox"/>  |  |
| 10. Site Plan with North Arrow<br>   |  | 31. Endangered Yes _____ No <input checked="" type="checkbox"/>   |  |
| 18. Description<br><br>One story, five bay frame residence; ell to rear; exterior stone chimney on left, brick chimney to right; original house is tow log pens separated by dogtrot; now central hall, one room deep<br><br>(Continue on Back) |  | 11. Architect _____   |  |
|   |  | 12. Builder _____   |  |
|   |  | 13. Date <u>ca. 1830</u> A. <input type="checkbox"/> B. <input type="checkbox"/>  |  |
|   |  | 14. Style<br>A. <b>Vernacular</b> <input checked="" type="checkbox"/> V<br>B. <input type="checkbox"/>  |  |
|   |  | 15. Original Use <b>Residence</b> <input checked="" type="checkbox"/> A   |  |
|   |  | 16. Present use <b>Same</b>   |  |
|   |  | 17. Condition <b>Good</b> <input checked="" type="checkbox"/> B   |  |
| 32. Preservation Project Status _____   |  | 33. ATTACH PHOTO<br><br>Roll No. _____<br>Picture No. _____<br>Direction _____  |  |
| 19. History _____   |  | 34. Prepared by: <b>HELEN POWELL</b>  |  |
| 20. Significance<br>The log and frame residence is an important example of the style and building materials used by early Garrard County settlers.  |  | 35. Organization <b>CARMAN AND POWELL, INC.</b>   |  |
| 21. Source of Information _____   |  | 36. Date <b>1983</b>  |  |
| _____   |  | 37. Revision Dates _____ 38. Staff Review _____   |  |

JUN 11 1983

KENTUCKY HISTORIC RESOURCE INVENTORY SUPPLEMENT  
BOUNDARY AND LOCATION INFORMATION

Historic Property Name Bonta- Owsley House Site # 27

Multiple Resource/Thematic Nomination Title **MULTIPLE RESOURCE AREA OF  
GARRARD COUNTY**

U.T.M. Coordinates - List multiple UTM's if property is ten or more acres.

A. \_\_\_\_\_ D. \_\_\_\_\_  
B. \_\_\_\_\_ E. \_\_\_\_\_  
C. \_\_\_\_\_ F. \_\_\_\_\_

Verbal Boundary Description Acreage 1.11

From a point in the East right of way of Kentucky 52 West of Lancaster;  
then East 243 feet to a point; then South 200 feet to a point; then West  
243 feet to a point; then North 200 feet to the point of beginning.

The point of beginning is 175 feet west and 25 feet north of the  
northwest corner of the Bonta-Owsley House.

Sketch of Site Plan (Showing outbuildings, structures, landscape features  
and the site boundary as described above.)

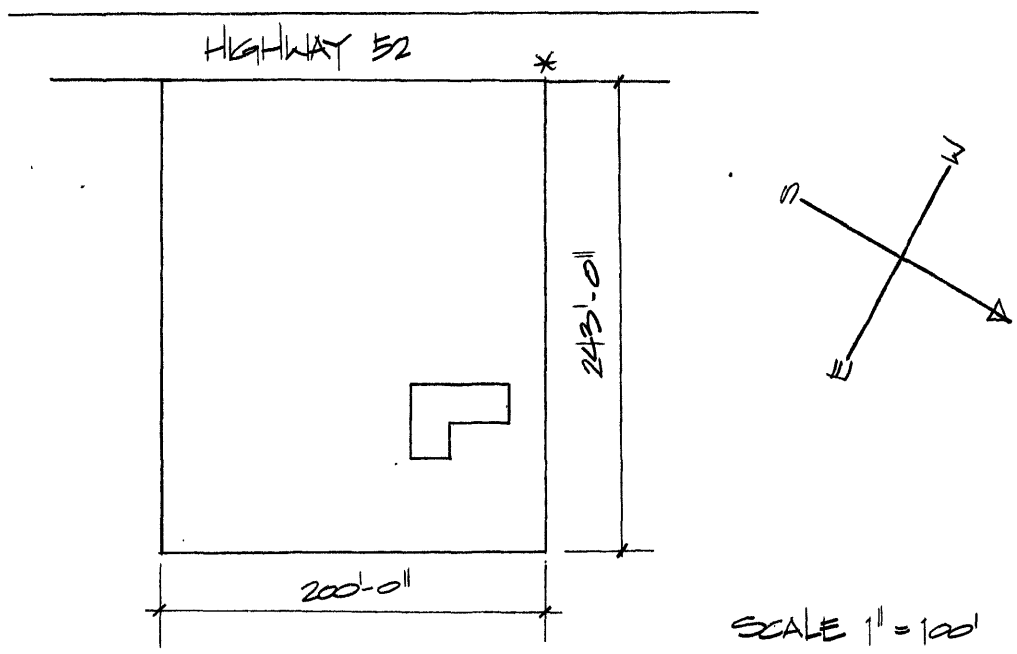

Official Courthouse Property Reference: