

**NATIONAL REGISTER OF HISTORIC PLACES
INVENTORY - NOMINATION FORM**

(Type all entries - complete applicable sections)

STATE: Utah	
COUNTY: Washington	
FOR NPS USE ONLY	
ENTRY NUMBER 71.3.49.0004	DATE 3/11/71

1. NAME

COMMON: (Jacob) Hamblin Home

AND/OR HISTORIC:

2. LOCATION

STREET AND NUMBER:

CITY OR TOWN: Santa Clara

STATE: Utah CODE: 49 COUNTY: Washington CODE: 053

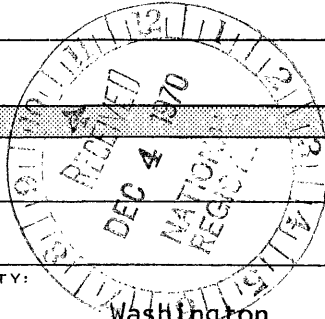

3. CLASSIFICATION

CATEGORY (Check One)	OWNERSHIP	STATUS	ACCESSIBLE TO THE PUBLIC
<input type="checkbox"/> District <input checked="" type="checkbox"/> Building <input type="checkbox"/> Site <input type="checkbox"/> Structure <input type="checkbox"/> Object	<input checked="" type="checkbox"/> Public <input type="checkbox"/> Private <input type="checkbox"/> Both	Public Acquisition: <input type="checkbox"/> In Process <input type="checkbox"/> Being Considered	<input type="checkbox"/> Occupied <input checked="" type="checkbox"/> Unoccupied <input type="checkbox"/> Preservation work in progress
PRESENT USE (Check One or More as Appropriate)			
<input type="checkbox"/> Agricultural <input type="checkbox"/> Commercial <input type="checkbox"/> Educational <input type="checkbox"/> Entertainment	<input type="checkbox"/> Government <input type="checkbox"/> Industrial <input type="checkbox"/> Military <input checked="" type="checkbox"/> Museum	<input checked="" type="checkbox"/> Park <input type="checkbox"/> Private Residence <input type="checkbox"/> Religious <input type="checkbox"/> Scientific	<input type="checkbox"/> Transportation <input type="checkbox"/> Other (Specify) _____ <input type="checkbox"/> Comments _____

4. OWNER OF PROPERTY

OWNER'S NAME: Utah State Parks and Recreation Commission

STREET AND NUMBER: 132 South 2nd West

CITY OR TOWN: Salt Lake City STATE: Utah CODE: 43

5. LOCATION OF LEGAL DESCRIPTION

COURTHOUSE, REGISTRY OF DEEDS, ETC.: Secretary of State

STREET AND NUMBER: Utah State Capitol Building

CITY OR TOWN: Salt Lake City STATE: Utah CODE: 43

6. REPRESENTATION IN EXISTING SURVEYS

TITLE OF SURVEY: Utah Historic Sites Survey

DATE OF SURVEY: 1969 Federal State County Local

DEPOSITORY FOR SURVEY RECORDS: Utah Historical Society

STREET AND NUMBER: 603 East South Temple

CITY OR TOWN: Salt Lake City STATE: Utah CODE: 43

SEE INSTRUCTIONS

STATE: Utah
COUNTY: Washington
ENTRY NUMBER: 71.3.49.0004
DATE: 3/11/71
FOR NPS USE ONLY

7. DESCRIPTION

CONDITION	(Check One)					
	<input checked="" type="checkbox"/> Excellent	<input type="checkbox"/> Good	<input type="checkbox"/> Fair	<input type="checkbox"/> Deteriorated	<input type="checkbox"/> Ruins	<input type="checkbox"/> Unexposed
	(Check One)			(Check One)		
	<input checked="" type="checkbox"/> Altered	<input type="checkbox"/> Unaltered	<input type="checkbox"/> Moved	<input checked="" type="checkbox"/> Original Site		

DESCRIBE THE PRESENT AND ORIGINAL (if known) PHYSICAL APPEARANCE

The Jacob Hamblin home was built of sandrock quarried from the red hills behind the home. In 1863 stone masons, including Elias Morris and the Averett Brothers, were called by the Mormon Church to build a home for the Buckskin Apostle to the Lamanites (Indians). The builders left "Irontown" near Cedar City, crossed the mountains to Santa Clara. In a short time a two-story home was constructed, built into the hillside so that the second story could be entered from the outside at ground level.

The home has a regular gabled roof with shed extension in the rear, and two porches running the full length of the house. The upper porch floor slopes so that fruits could be dried on it. The main entrance is on the south, opening into a hallway that leads to the rear of the home into the kitchen and storage areas.

Because Jacob had two wives at the time the home was built, the room to the right (east) and the room to the left (west) are nearly identical with beds, fireplaces on the outside walls, and small stairs ascending to the second floor from the back outside corner of each room.

On the second floor is a large room, used for religious, civic and social events. People could enter it directly from the outside without going into the main private quarters. Behind the main room, in the lower shed portion of the back room, were two small, short-ceilinged sleeping rooms used by the smaller children.

Hamblin's two wives, Rachel Judd and Pricilla Leavitt, apparently dearly loved each other. Together they had five and three children respectively and cared for some of Jacob's older children by his first wife. Later Jacob married a young Indian girl as a fourth wife, and finally Louisa Bonelli, as a fifth. It seems probable the house may have been home to as many as ten to fifteen children and three or four wives. His second wife, Rachel, died in the home in 1864. However, Louisa preferred to live by herself and other arrangements were provided.

With his call to Kanab, Utah, in 1871, Jacob Hamblin moved his family from the home to the new location.

Under the auspices of Utah State Parks and Recreation Division, with cooperation and financial assistance from the Mormon Church, the home has been carefully renovated and restored. Very few of Hamblin's furnishings have been located, yet period furniture typical of the region has been obtained. The site is open to visitors and conveys the story of this pioneer's life and impact in southern Utah's history.

SIGNIFICANCE (continued):

It is fitting that Jacob Hamblin's church-built home should be preserved as a monument to this southwestern pioneer. Because he was also a polygamist, the Buckskin Apostle, when he died August 31, 1886, was a fugitive from justice. His last years were spent in southern Utah, Arizona, New Mexico and Old Mexico.

SEE INSTRUCTIONS

SIGNIFICANCE

PERIOD (Check One or More as Appropriate)

- Pre-Columbian | 16th Century | 18th Century | 20th Century
 15th Century | 17th Century | 19th Century

SPECIFIC DATE(S) (If Applicable and Known)

AREAS OF SIGNIFICANCE (Check One or More as Appropriate)

- | | | | |
|--|---|---|--|
| <input type="checkbox"/> Aboriginal | <input type="checkbox"/> Education | <input type="checkbox"/> Political | <input type="checkbox"/> Urban Planning |
| <input type="checkbox"/> Prehistoric | <input type="checkbox"/> Engineering | <input checked="" type="checkbox"/> Religion/Philosophy | <input type="checkbox"/> Other (Specify) |
| <input checked="" type="checkbox"/> Historic | <input type="checkbox"/> Industry | | _____ |
| <input type="checkbox"/> Agriculture | <input type="checkbox"/> Invention | <input type="checkbox"/> Science | _____ |
| <input type="checkbox"/> Architecture | <input type="checkbox"/> Landscape Architecture | <input type="checkbox"/> Sculpture | _____ |
| <input type="checkbox"/> Art | <input type="checkbox"/> Literature | <input type="checkbox"/> Social/Humanitarian | _____ |
| <input type="checkbox"/> Commerce | <input type="checkbox"/> Military | <input type="checkbox"/> Theater | _____ |
| <input type="checkbox"/> Communications | <input type="checkbox"/> Music | <input type="checkbox"/> Transportation | _____ |
| <input type="checkbox"/> Conservation | | | _____ |

STATEMENT OF SIGNIFICANCE

Jacob Hamblin arrived in Santa Clara, Utah as early as 1854 with several other young Indian missionaries. Their task was to convert the Lamanites to the Mormon Church, if possible, and develop peaceful relationships with them in any case.

By 1856 the missionaries brought their wives to Fort Clara where a meager livelihood was obtained by hard work and irrigation. In 1857 Jacob was appointed president of all the Southern Indian Missions by Brigham Young. His duties increased greatly with the unrest associated with the Mountain Meadows Massacre in September 1857. Hamblin and Thales Haskell both were in the north courting and marrying young wives. The foursome returned to Santa Clara via Mountain Meadows, one of the first groups to witness the carnage. Hamblin aided in the recovery and return of the surviving children.

The Buckskin Apostle had a difficult time pacifying the Indians toward the Mormons, while seeking their alliance against Johnston's Army during the Mormon War of 1857-1858. Jacob Hamblin was trusted by the Indians. He believed in absolute honesty when dealing with them, in showing no fear under any condition, but he also demanded justice from them as well.

Life at Fort Clara continued difficult. Tragedy came often. In the fall of 1861 Swiss colonists arrived at the new settlements, but barely in time to witness a large flood in the Clara River wipe out the whole settlement early in 1862. As Hamblin was constantly away exploring or negotiating with the Indians, he was unable to provide for his families. Consequently, in 1863 missionaries were called to build Hamblin a home. His two wives moved in as soon as it was finished.

Jacob Hamblin made several exploring trips across the Colorado between 1858-1863, being the first person to circumnavigate the region of the Grand Canyon. He also explored a wagon route to the Colorado River near Callville (Las Vegas area) in 1864. In conjunction with Henry W. Miller and Jesse W. Crosby, Hamblin took a boat to the Colorado River at the mouth of Grand Wash in 1867, and they were the first white men known to have navigated the river from that point to the Virgin Rivers confluence about 75 miles down stream. Hamblin also assisted John Wesley Powell in his surveys of the Colorado River area. Together they helped negotiate a peace treaty with Navajo at Fort Defiance.

When Hamblin moved to Kanab, the home was leased to a Mr. Bauman who used the home to produce wine. Later his daughter married into the Samuel Knight family, which retained control of it until Clara Hamblin Harmon, a granddaughter of Jacob, purchased it. The home was very delapidated when the State Parks and Recreation Division took custody of it in 1959.

(continued on preceding page)

SEE INSTRUCTIONS

9. MAJOR BIBLIOGRAPHICAL REFERENCES

Paul D. Bailey, Jacob Hamblin, Buckskin Apostle (Los Angeles: Westernlore Press, 1948).

Pearson Harris Corbett, Jacob Hamblin, the Peace Maker (Salt Lake City: Deseret Book Company, 1952).

James Amasy Little, Jacob Hamblin. (Salt Lake City: General Board of the Y.M.M.I.A. of the L.D.S. Church, 1945).

10. GEOGRAPHICAL DATA

LATITUDE AND LONGITUDE COORDINATES DEFINING A RECTANGLE LOCATING THE PROPERTY			O R	LATITUDE AND LONGITUDE COORDINATES DEFINING THE CENTER POINT OF A PROPERTY OF LESS THAN TEN ACRES		
CORNER	LATITUDE	LONGITUDE		LATITUDE	LONGITUDE	
	Degrees Minutes Seconds	Degrees Minutes Seconds		Degrees	Minutes	Seconds
NW	0 ' "	0 ' "		37°	08'	0"
NE	0 ' "	0 ' "		113°	39'	36"
SE	0 ' "	0 ' "				
SW	0 ' "	0 ' "				

APPROXIMATE ACREAGE OF NOMINATED PROPERTY: 3

LIST ALL STATES AND COUNTIES FOR PROPERTIES OVERLAPPING STATE OR COUNTY BOUNDARIES

STATE:	CODE	COUNTY	CODE

11. FORM PREPARED BY

NAME AND TITLE: Melvin T. Smith

ORGANIZATION: Utah Historical Society DATE: November 9, 1970

STREET AND NUMBER: 603 East South Temple

CITY OR TOWN: Salt Lake City STATE: Utah CODE: 49

12. STATE LIAISON OFFICER CERTIFICATION **NATIONAL REGISTER VERIFICATION**

As the designated State Liaison Officer for the National Historic Preservation Act of 1966 (Public Law 89-665), I hereby nominate this property for inclusion in the National Register and certify that it has been evaluated according to the criteria and procedures set forth by the National Park Service. The recommended level of significance of this nomination is:

National State Local

Name Milton L. Weilenmann

Title Utah State Liaison Officer

Date November 10, 1970

I hereby certify that this property is included in the National Register.

Amot A Connally
Chief, Office of Archeology and Historic Preservation

MAR 11 1971

Date _____

ATTEST:

William J. Mustagh
Keeper of The National Register

Date **FEB 22 1971**

SEE INSTRUCTIONS

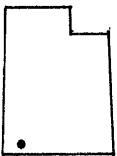
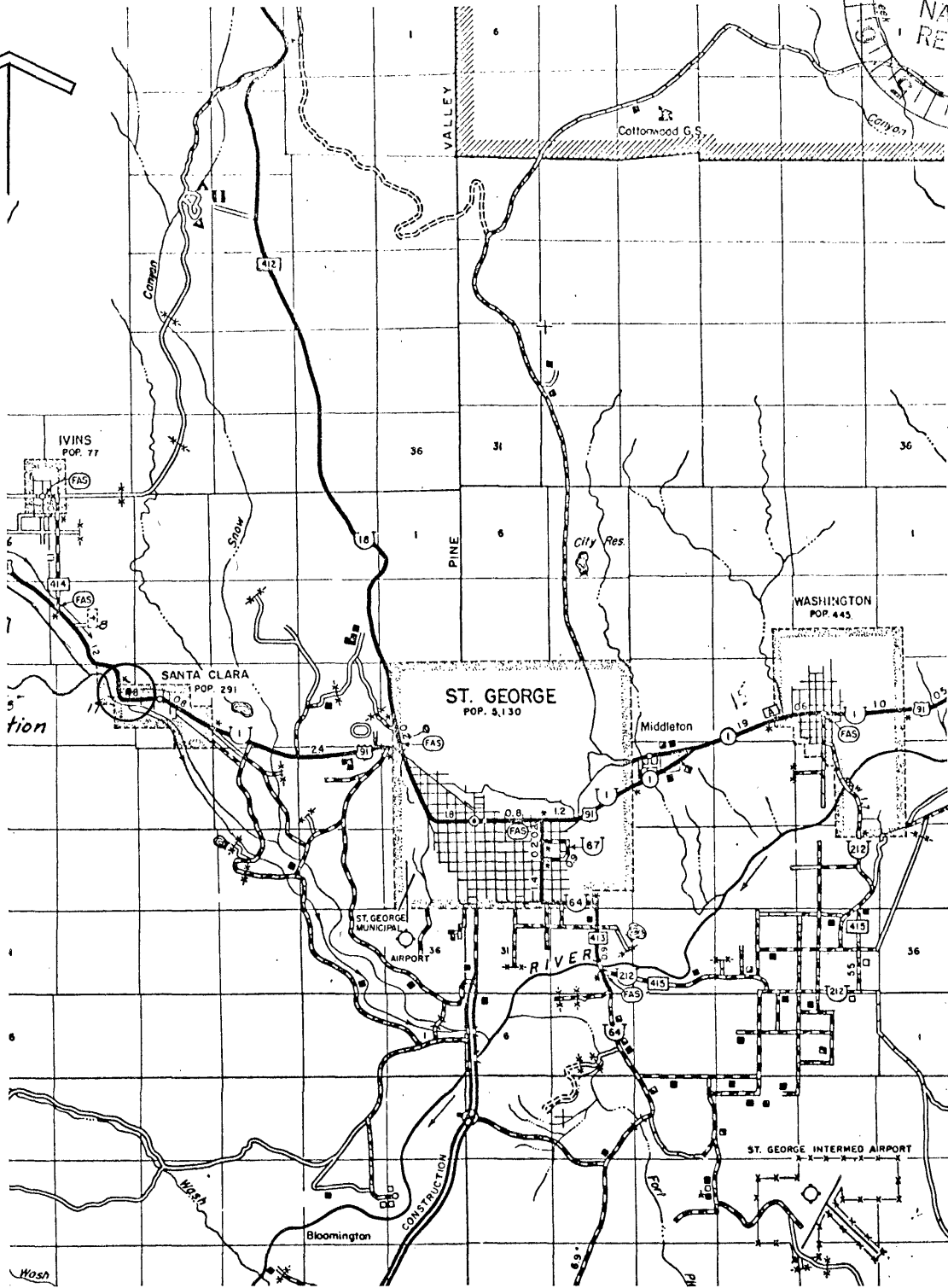
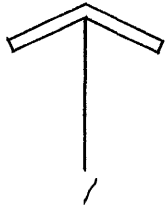
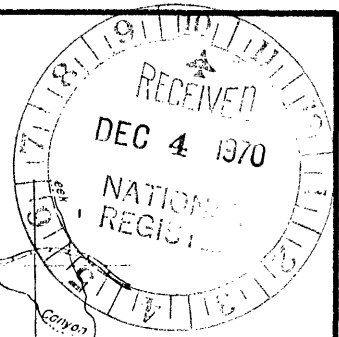

JACOB HAVBLIN HOME

SANTA CLARA, UTAH

LATITUDE : 37° - 8' - 0"
LONGITUDE : 113° - 39' - 36"
COUNTY HIGHWAY MAP

DATE : MAY 1970

SCALE : 1" = 2 MILES

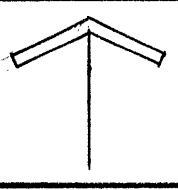
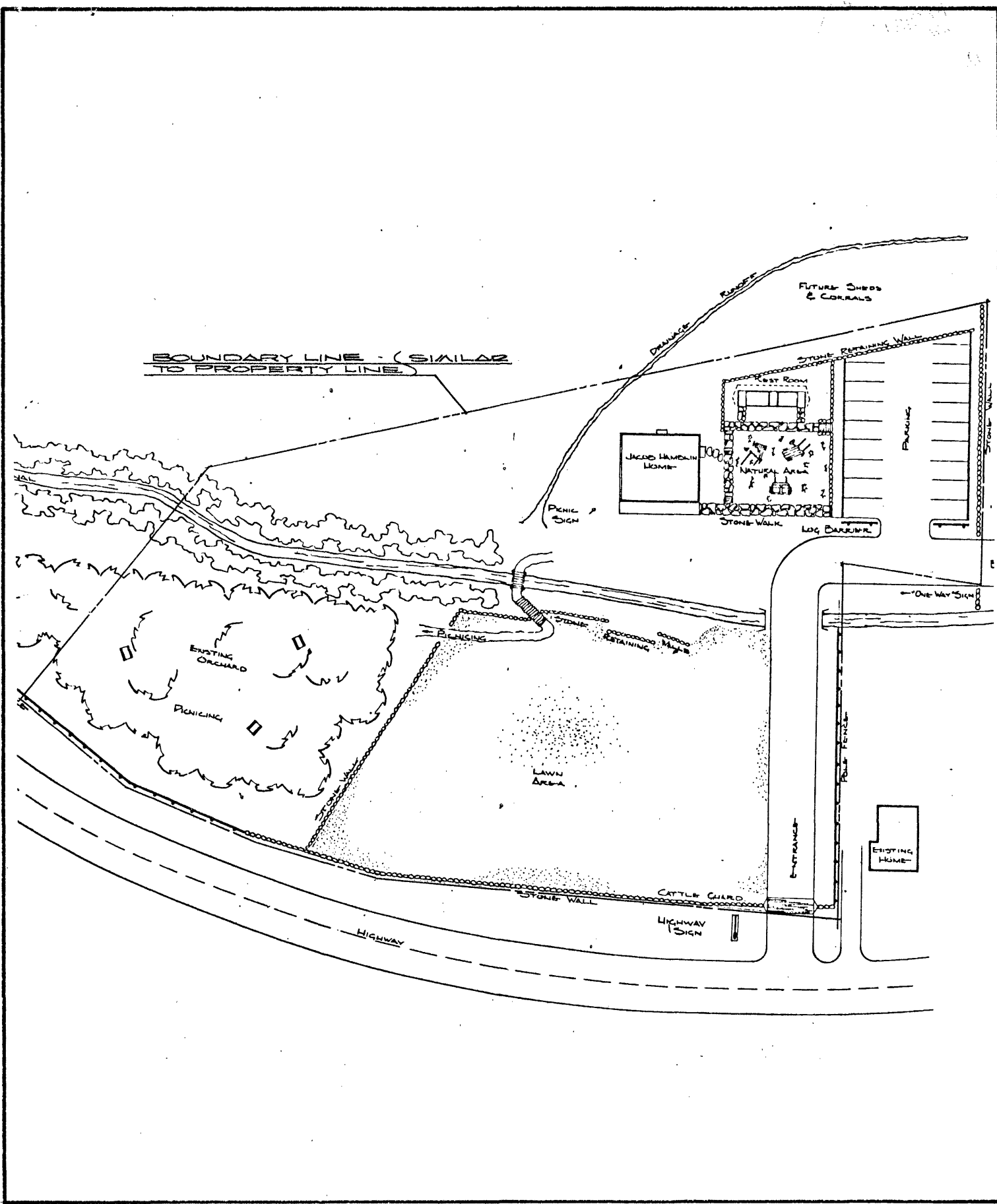

JACOB HAMBLIN HOME

SANTA CLARA, UTAH

LATITUDE : 37° - 8' - 0"

LONGITUDE : 113° - 39' - 36"

STATE PARK & RECREATION COMMISSION MAP - SCALE: 1" = 70' ±

DATE: MAY 1970

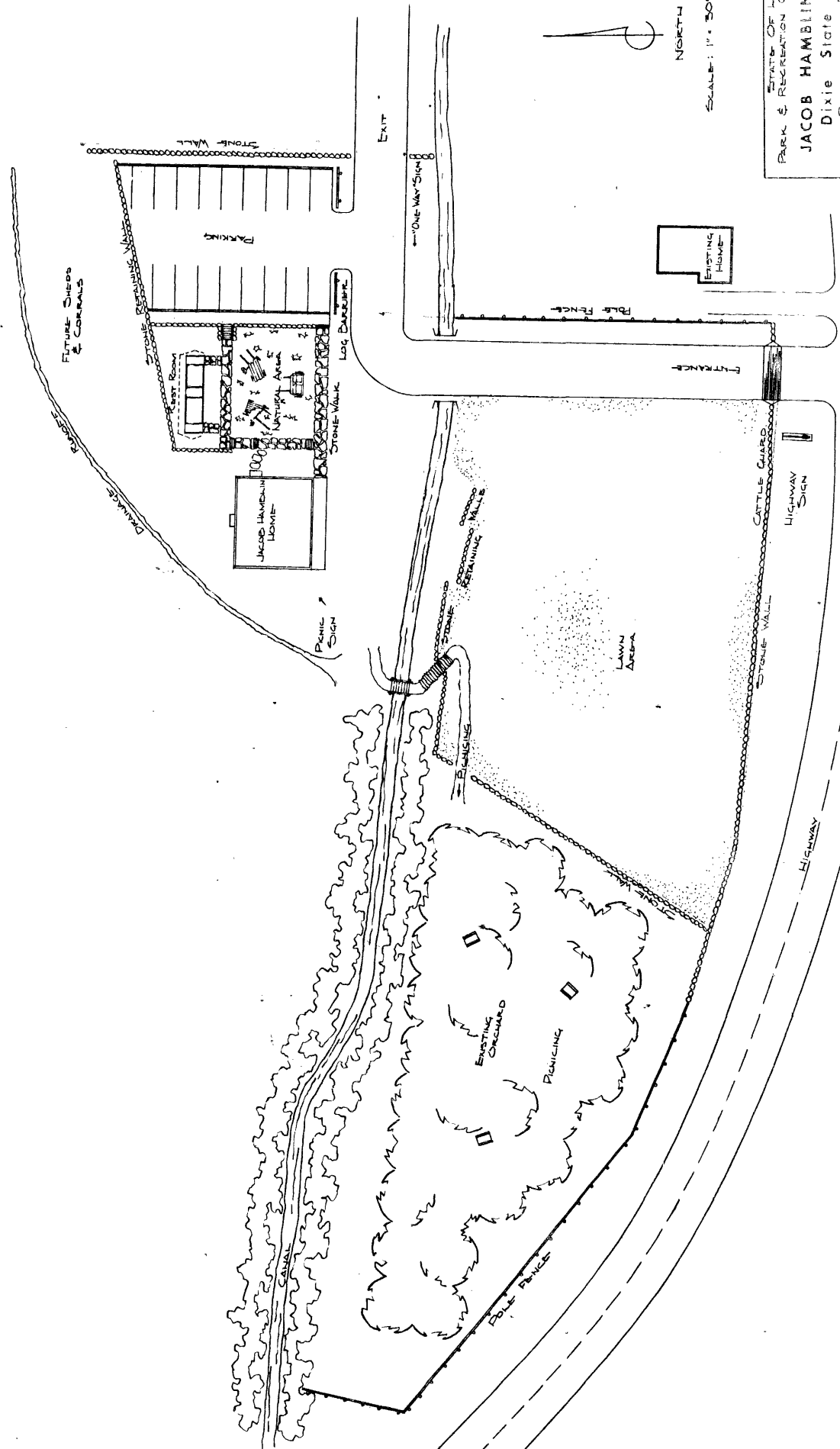

STATE OF UTAH
 PARK & RECREATION COMMISSION
JACOB HAMBLIN HOME
 Dixie State Park
 OVERALL PLAN

DIRECTOR	CHAIRMAN
PLANNING	
DRAFTING	
DATE	PAGE
1-2-69	6

NORTH

SCALE: 1" = 30'-0"