



59230  
JANUARY 1917  
L. S. COOPER

ROSARIO, ORCAS ISLAND, SAN JUAN COUNTY, WASHINGTON

ASAHEL CURTIS PHOTOGRAPH CA. 1930

NOTE: LODGE, SIDE HILL BARR, EMPLOYEES COTTAGES,  
LAGOON AND CONCRETE ARCHAD BRIDGE (1915), BOAT DOCK  
CIRC. CONC. PLAYHOUSE, CONC. SHOP BUILDING (1925)

Copied by  
**LARRY HOFFMAN**  
3094 N. E. 91st St  
Seattle, WA 98115 LA 3-0235

Rosario

JAN 4 1978

Orcas Island, Washington  
View of resort complex, looking west toward  
East Sound

NO: ANASTATA IN THE PACIFIC NORTHWEST

WHEN THIS PICTURE IS USED FOR REPRODUCTION OR DISPLAY  
PURPOSES CREDIT MUST BE GIVEN THE SEATTLE HISTORICAL SOCIETY

Asahel Curtis  
circa 1930  
Seattle Historical Society

NOV 2 1978





ROSARIO, ORCAS ISLAND, SAN JUAN COUNTY, WASHINGTON

CA. 1930

NORTHWEST FACE

COPIED FROM: ROSARIO: AN ESTATE IN THE PACIFIC NORTHWEST  
(N.D., CIRCA 1932).

Copied by  
**LARRY HOFFMAN**  
3034 N. E. 91st St.  
Seattle, WA 98115 LA 3-0235

Rosario

**JAN 4 1978**

Orcas Island, Washington  
Building No. 1, Main Lodge; Northwest elevator  
East Sound in background

Uncertain  
circa 1930  
Seattle Historical Society

**NOV 2 1978**

WHEN THIS PICTURE IS USED FOR REPRODUCTION OR DISPLAY  
PURPOSES CREDIT MUST BE GIVEN THE SEATTLE HISTORICAL SOCIETY



Rosario

JAN 4 1978

Orcas Island, Washington

Building No. 1, Main Lodge; Northwest elevation

Elisabeth W. Potter

NOV 2 1978

May, 1976

Office of Archaeology and Historic Preservation

3 of 10





Rosario

JAN 4 1978

Orcas Island, Washington

Building No. 1, Main Lodge; Southeast elevation  
showing restaurant wing off 1968

Elisabeth W. Potter

NOV 2 1978

May, 1976

Office of Archaeology and Historic Preservation

4 of 10





Rosario

JAN 4 1978

Orcas, Island, Washington

Building No. 1, Main Lodge; northeast elevation showing intrusive modern cottage below to left

NOV 2 1978

Florence K. Lentz,  
October, 1977

Office of Archaeology and Historic Preservation

5 of 10



Rosario

JAN 4 1978

Orcas Island, Washington

View west, showing intrusive modern rental units (Villas), and portion of northeast facade of Main Lodge (Building No. 1).

NOV 2 1978

Florence K. Lentz

Office of Archaeology and Historic Preservation

October, 1977

6 of 10



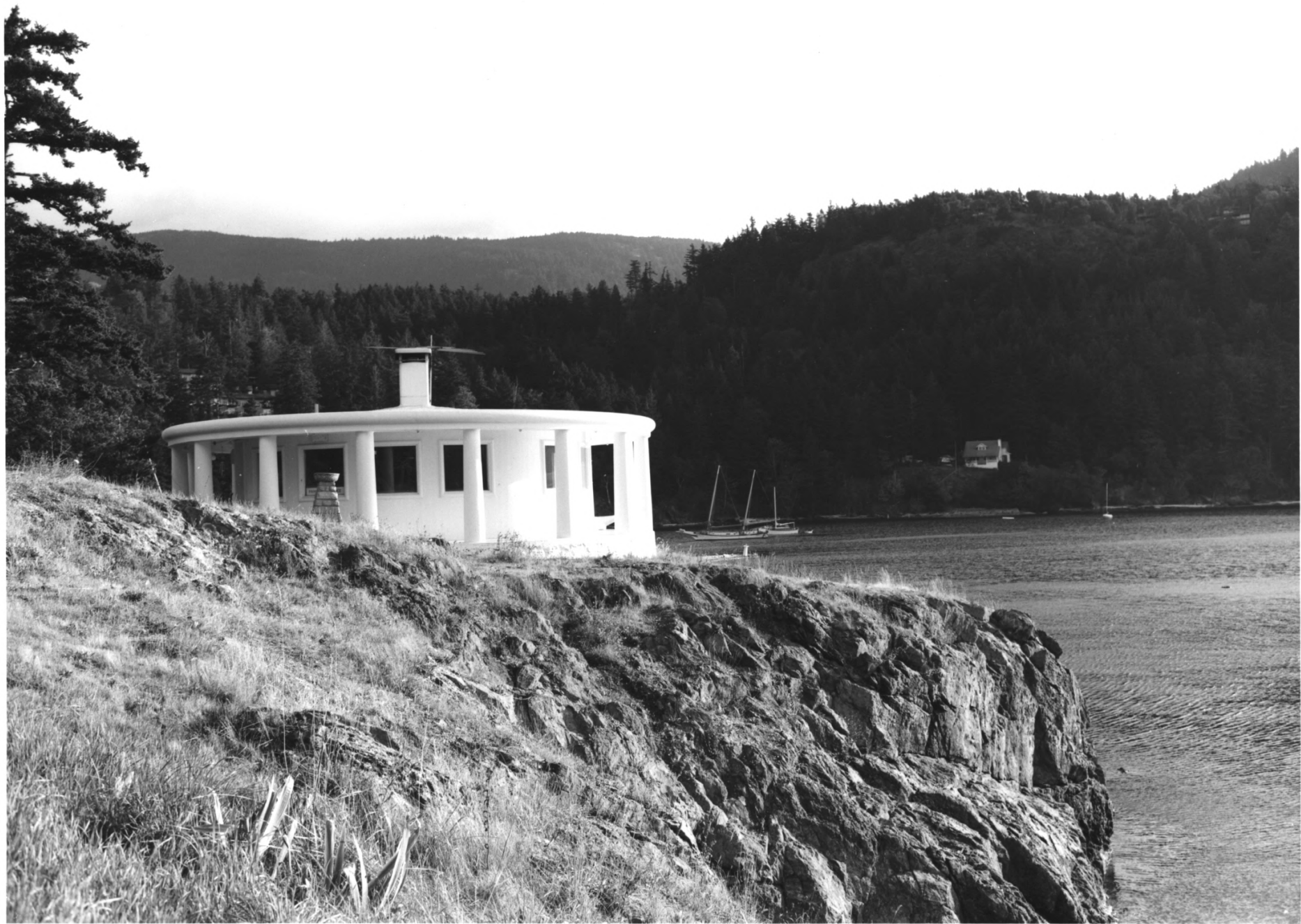

Rosaria

JAN 4 1978

Orcas Island, Washington

Building No. 4, Concrete pavilion; View north-east

Florence K. Lentz

Office of Archaeology and Historic Preservation

October, 1977

NOV 2 1978

7 of 10



Rosario

JAN 4 1978

Orcas Island, Washington

View southwest showing portion of marina and  
intrusive modern snackbar

Florence K. Lentz

Office of Archaeology and Historic Preservation  
October, 1977

8 of 10





Rosario

JAN 4 1978

Orcas Island, Washington

View north from across Lagoon (No. 7). Left to right: Building No. 6, Employees' Bungalows; intrusive modern residences; Building No. 8, Newhall House.

NOV 2 1978

Florence K. Lentz

Office of Archaeology and Historic Preservation  
October, 1977

9 of 10



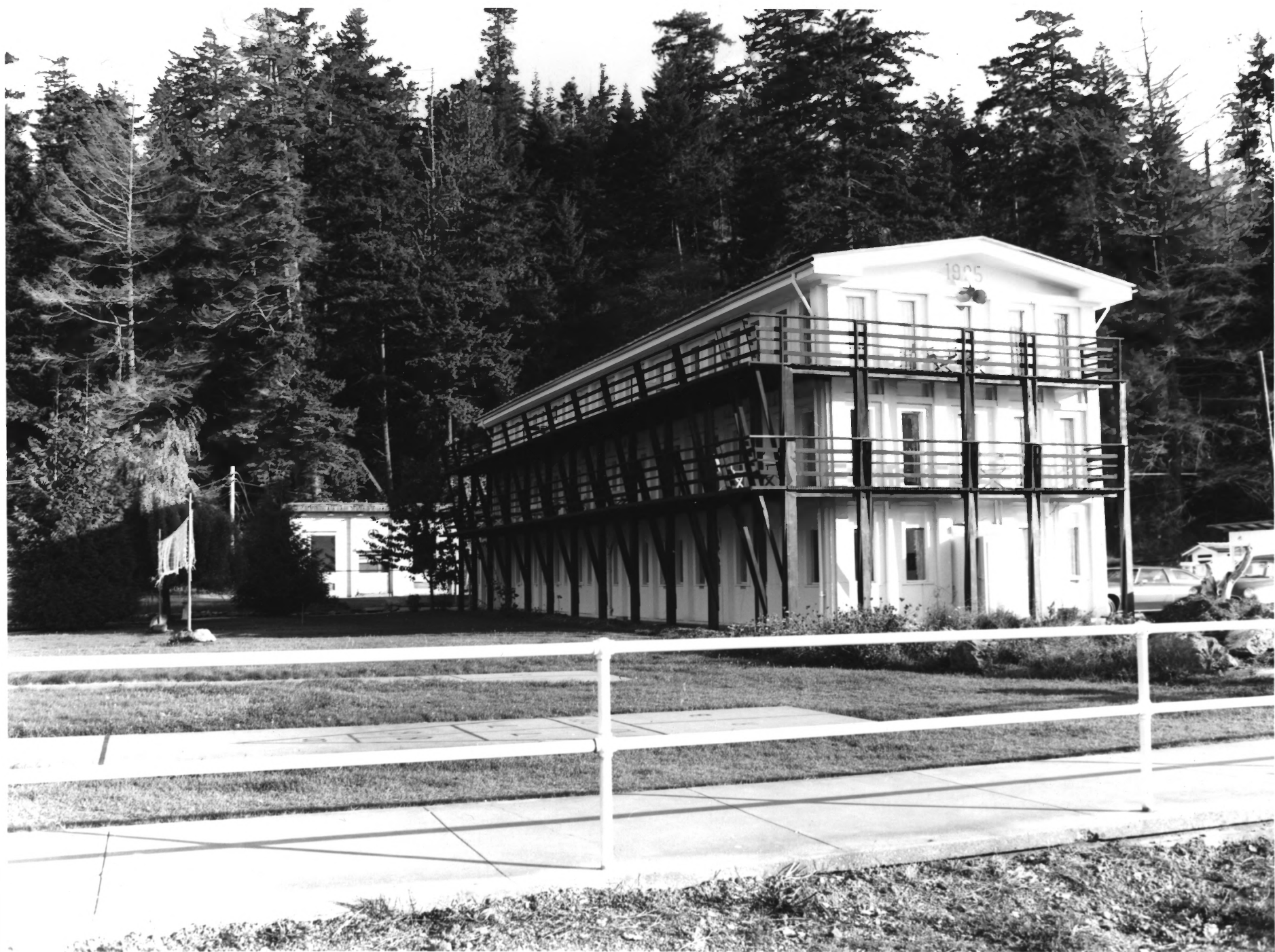

Rosario

Orcas Island, Washington

View north; Building No. 10, Concrete Shop and  
warehouse in foreground; Building No. 9,  
Concrete Powerhouse in background.

NOV 2 1978

Florence K. Lentz

Office of Archaeology and Historic Preservation

October, 1977

JAN 4 1978

10 of 10