



NAME: Shrine of Democracy

LOCATION: Mount Rushmore National  
Memorial, South Dakota

DATE: October 1984

PHOTOGRAPHER: Michael S. Lindberg

LOCATION OF NEGATIVE: Rocky Mountain  
Regional Office, National Park  
Service, Denver, Colorado

VIEW: Looking northwest from east  
slope



NAME: Shrine of Democracy Sculpture

LOCATION: Mount Rushmore National  
Memorial, South Dakota

DATE: October 1984

PHOTOGRAPHER: . Michael S. Lindberg

LOCATION OF NEGATIVE: Rocky Mountain  
Regional Office, National Park  
Service, Denver, Colorado

VIEW: Looking north from studio area



NAME: Lincoln Bust, Shrine of Democracy

LOCATION: Mount Rushmore National Memorial, SD

DATE: October 1984

PHOTOGRAPHER: Michael S. Lindberg

LOCATION OF NEGATIVE: Rocky Mountain Regional  
Office, National Park Service, Denver, CO

VIEW: From top of sculpture



NAME: Winch on top of sculpture

LOCATION: Mount Rushmore National  
Memorial, South Dakota

DATE: October 1984

PHOTOGRAPHER: Michael S. Lindberg

LOCATION OF NEGATIVE: Rocky Mountain  
Regional Office, National Park  
Service, Denver, Colorado

VIEW: Looking northeast





NAME: View from top of sculpture showing  
studio area and the amphitheater

LOCATION: Mount Rushmore National Memorial, SD

DATE: October 1984

PHOTOGRAPHER: Michael S. Lindberg

LOCATION OF NEGATIVE: Rocky Mountain  
Regional Office, National Park Service,  
Denver, Colorado

VIEW: Looking east



NAME: View of water reservoir viewing  
platform from on top of sculpture

LOCATION: Mount Rushmore National Memorial, SD

DATE: October 1984

PHOTOGRAPHER: Michael S. Lindberg

LOCATION OF NEGATIVE: Rocky Mountain Regional  
Office, National Park Service, Denver, CO

VIEW: Looking south



NAME: Pipe leading up to top of sculpture  
for air lines

LOCATION: Mount Rushmore National Memorial, SD

DATE: October 1984

PHOTOGRAPHER: Michael S. Lindberg

LOCATION OF NEGATIVE: Rocky Mountain Regional  
Office, National Park Service, Denver, CO

VIEW: Looking southwest



NAME: Stairs and pipes leading up to sculpture top  
LOCATION: Mount Rushmore National Memorial, SD  
DATE: October 1984  
PHOTOGRAPHER: Michael S. Lindberg  
LOCATION OF NEGATIVE: Rocky Mountain Regional Office  
National Park Service, Denver, Colorado  
VIEW: West



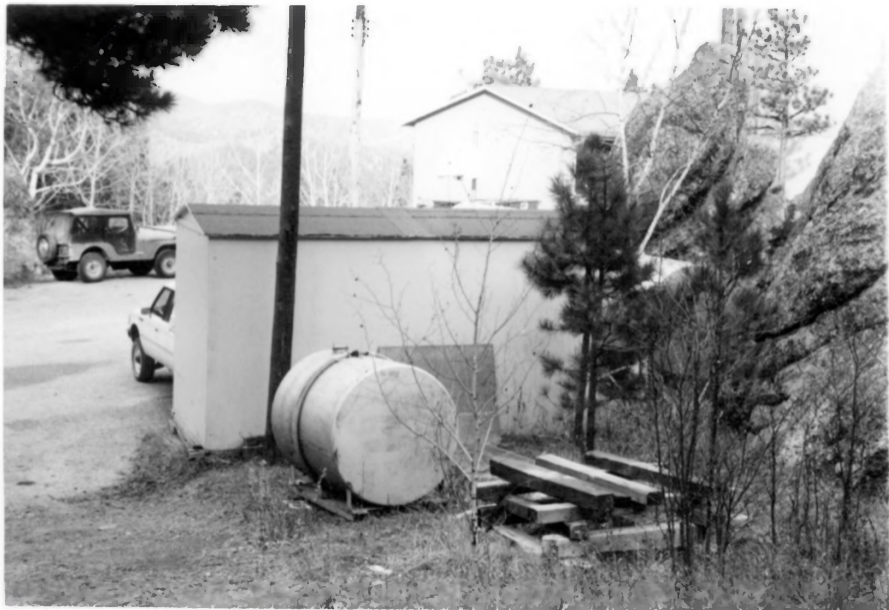

NAME: Air Compressor Shack

LOCATION: Mount Rushmore National Memorial, SD

DATE: October 1984

PHOTOGRAPHER: Michael S. Lindberg

LOCATION OF NEGATIVE: Rocky Mountain

Regional Office, National Park

Service, Denver, Colorado

VIEW: Looking east



NAME: Borglum Memorial Viewing Terrace  
LOCATION: Mount Rushmore National Memorial, SD  
DATE: October 1984  
PHOTOGRAPHER: Michael S. Lindberg  
LOCATION OF NEGATIVE: Rocky Mountain Regional  
Office, National Park Service, Denver, CO  
VIEW: Looking east



NAME: Borglum Bust, Borglum Memorial  
Viewing Terrace

LOCATION: Mount Rushmore National  
Memorial, South Dakota

DATE: October 1984

PHOTOGRAPHER: Michael S. Lindberg

LOCATION OF NEGATIVE: Rocky Mountain  
Regional Office, National Park  
Service, Denver, Colorado

VIEW: Looking south



NAME: Borglum Memorial Viewing Terrace

LOCATION: Mount Rushmore National

Memorial, South Dakota

DATE: Michael S. Lindberg

LOCATION OF NEGATIVE: Rocky Mountain

Regional Office, National Park

Service, Denver, Colorado

VIEW: Looking east





NAME: Large Fireplace (South end-Borglum  
Memorial Viewing Terrace)

LOCATION: Mount Rushmore National Memorial, SD

DATE: October 1984

PHOTOGRAPHER: Michael S. Lindberg

LOCATION OF NEGATIVE: Rocky Mountain Regional  
Office, National Park Service, Denver, CO

VIEW: Looking south



NAME: Small fireplace (east end--Borglum  
Memorial Viewing Terrace)

LOCATION: Mount Rushmore National Memorial, SD

DATE: October 1984

PHOTOGRAPHER: Michael S. Lindberg

LOCATION OF NEGATIVE: Rocky Mountain Regional  
Office, National Park Service, Denver, CO

VIEW: Looking east



NAME: Borglum Residence (back side showing deck  
add on)

LOCATION: Mount Rushmore National Memorial, SD

DATE: October 1984

PHOTOGRAPHER: Michael S. Lindberg

LOCATION OF NEGATIVE: Rocky Mountain Regional  
Office, National Park Service, Denver, CO

VIEW: Looking southwest



NO  
SMOKING  
GASOLINE

NAME: Borglum Residence (north end)

LOCATION: Mount Rushmore National Memorial, SD

DATE: October 1984

PHOTOGRAPHER: Michael S. Lindberg

LOCATION OF NEGATIVE: Rocky Mountain Regional Office,  
National Park Service, Denver, Colorado

VIEW: Looking southeast





NAME: Borglum Residence (south end and wooded  
deck additon on rear)

LOCATION: Mount Rushmore National Memorial, SD

DATE: October 1984

PHOTOGRAPHER: Michael S. Lindberg

LOCATION OF NEGATIVE: Rocky Mountain Regional  
Office, National Park Service, Denver, CO

VIEW: Looking northeast



NAME: Borglum Residence (front view)

LOCATION: Mount Rushmore National Memorial, SD

DATE: October 1984

PHOTOGRAPHER: Michael S. Lindberg

LOCATION OF NEGATIVE: Rocky Mountain Regional  
Office, National Park Service, Denver, CO

VIEW: Looking northeast



NAME: Borglum Residence (front view)

LOCATION: Mount Rushmore National  
Memorial, South Dakota

DATE: October 1984

PHOTOGRAPHER: Michael S. Lindberg

LOCATION OF NEGATIVE: Rocky Mountain  
Regional Office, National Park  
Service, Denver, Colorado

VIEW: Looking east



NAME: Borglum Residence (south end)

LOCATION: Mount Rushmore National Memorial, SE

DATE: October 1984

PHOTOGRAPHER: Michael S. Lindberg

LOCATION OF NEGATIVE: Rocky Mountain

Regional Office, National Park

Service, Denver, Colorado

VIEW: Looking north





NAME: Stone steps leading from  
Sculptors Studio area to Borglum  
Memorial Veiwing Terrace

LOCATION: Mount Rushmore National  
Memorial, South Dakota

DATE: October 1984

PHOTOGRAPHER: Michael S. Lindberg

VIEW: Looking southeast

LOCATION OF NEGATIVE: Rocky Mountain  
Regional Office, National Park Service,  
Denver, Colorado



NAME: Sculptor's Studio

LOCATION: Mount Rushmore National Memorial, SD

DATE: October 1984

PHOTOGRAPHER: Michael S. Lindberg

LOCATION OF NEGATIVE: Rocky Mountain Regional  
Office, National Park Service, Denver, CO

VIEW: Looking north



NAME: Sculptor's Studio (Front)

LOCATION: Mount Rushmore National Memorial, SD

DATE: October 1984

PHOTOGRAPHER: Michael S. Lindberg

LOCATION OF NEGATIVE: Rocky Mountain Regional  
Office, National Park Service, Denver, CO

VIEW: Looking north



NAME: Sculptor's Studio (east end)

LOCATION: Mount Rushmore National Memorial, SD

DATE: October 1984

PHOTOGRAPHER: Michael S. Lindberg

LOCATION OF NEGATIVE: Rocky Mountain Regional  
Office, National Park Service, Denver, CO

VIEW: Looking northwest





NAME: Sculptor's Studio (back or north side  
of building-west side)

LOCATION: Mount Rushmore National Memorial, SD

DATE: October 1984

PHOTOGRAPHER: Michael S. Lindberg

LOCATION OF NEGATIVE: Rocky Mountain Regional  
Office, National Park Service, Denver, CO

VIEW: Looking south



NAME: Sculptor's studio (west end)

LOCATION: Mount Rushmore National  
Memorial, South Dakota

DATE: October 1984

LOCATION OF NEGATIVE, Rocky Mountain  
Regional Office, National Park  
Service, Denver, Colorado

VIEW: Looking southeast



NAME: Sculptor;s Studio (back or north side  
of building, east side)

LOCATION: Mount Rushmore National Memorial, SD

DATE: October 1984

PHOTOGRAPHER: Michael S. Lindberg

LOCATION OF NEGATIVE: Rocky Mountain Regional  
Office, National Park Service, Denver, CO

VIEW: Looking south

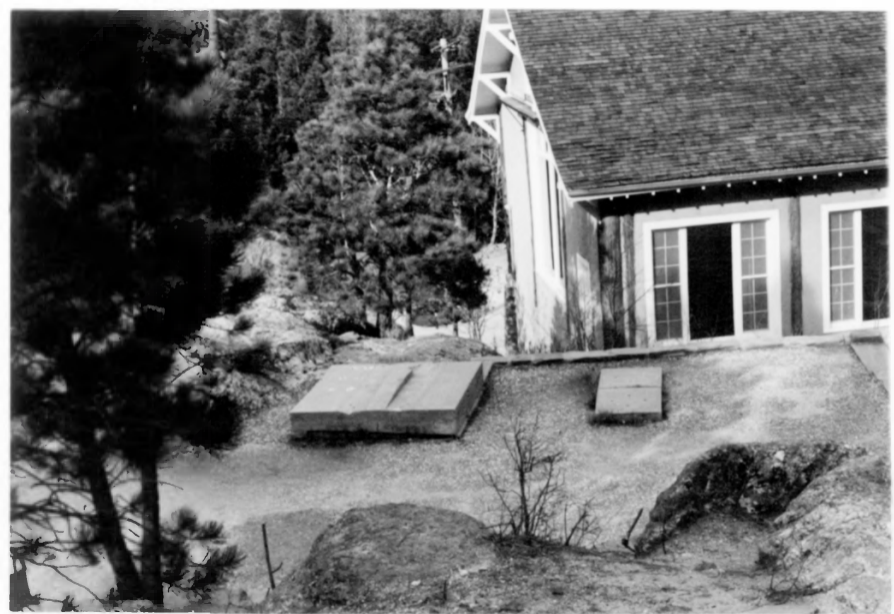

NAME: Lift platform (near sculptor's studio)  
LOCATION: Mount Rushmore National Memorial, SD  
DATE: October 1984  
PHOTOGRAPHER: Michael S. Lindberg  
LOCATION OF NEGATIVE: Rocky Mountain Regional  
Office, National Park Service, Denver, CO  
VIEW: Looking south





NAME: Air Compressor near Sculptors Studio  
LOCATION: Mount Rushmore National Memorial, SI  
DATE: October 1984  
PHOTOGRAPHER: Michael S. Lindberg  
LOCATION OF NEGATIVE: Rocky Mountain  
Regional Office, National Park  
Service, Denver, Colorado  
VIEW: West



NAME: National Park Service Garage  
(behind sculptor's studio)

LOCATION: Mount Rushmore National  
Memorial, South Dakota

DATE: October 1984

PHOTOGRAPHER: Michael S. Lindberg

LOCATION OF NEGATIVE: Rocky Mountain  
Regional Office, National Park  
Service, Denver, Colorado

VIEW: Looking north



NAME: National Park Service Garage  
(Behind Sculptor's Studio)

LOCATION: Mount Rushmore National Memorial, SD

DATE: October 1984

PHOTOGRAPHER: Michael S. Lindberg

LOCATION OF NEGATIVE: Rocky Mountain Regional  
Office, National Park Service, Denver, CO

VIEW: Looking east

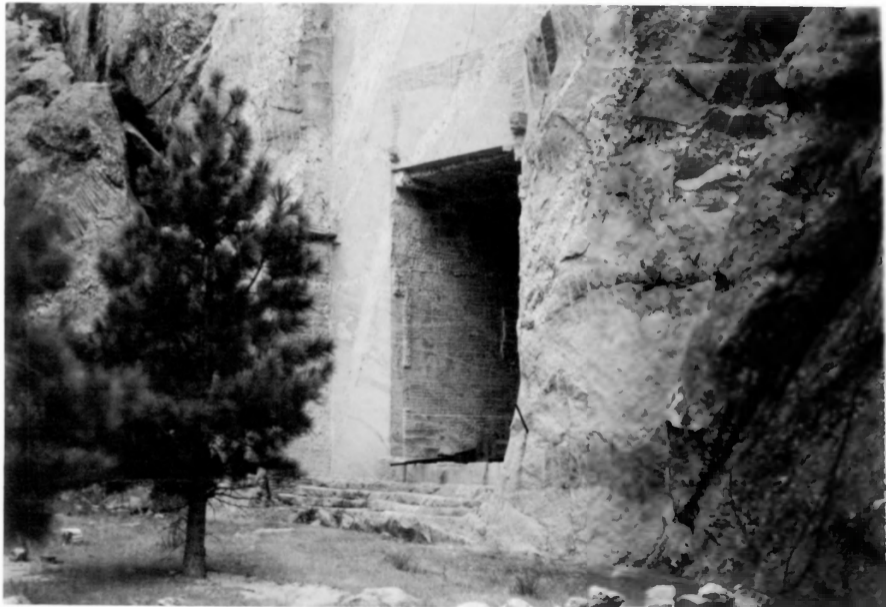

NAME: Hall of Records (Entrance)

LOCATION: Mount Rushmore National Memorial, SD

DATE: October 1984

PHOTOGRAPHER: Michael S. Lindberg

LOCATION OF NEGATIVE: Rocky Mountain Regional Office  
National Park Service, Denver, Colorado

VIEW: From east end of canyon behind the sculpture



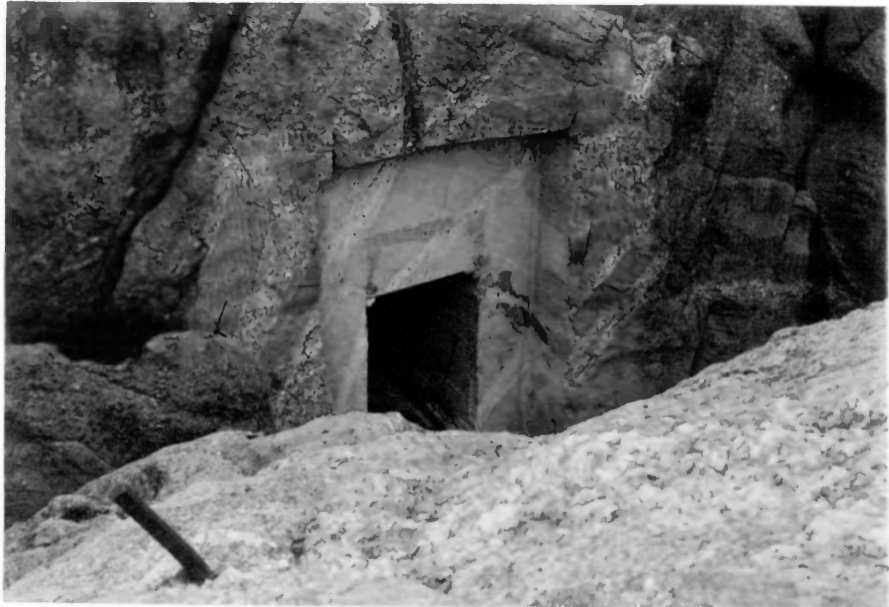

NAME: Hall of Records Entrance

LOCATION: Mount Rushmore National Memorial, SD

DATE: October 1984

PHOTOGRAPHER: Michael S. Lindberg

LOCATION OF NEGATIVE: Rocky Mountain Regional  
Office, National Park Service, Denver, CO

VIEW: South



NAME: Amphitheater (stage area)

LOCATION: Mount Rushmore National Memorial, SD

DATE: October 1984

PHOTOGRAPHER: Michael S. Lindberg

LOCATION OF NEGATIVE: Rocky Mountain Regional  
Office, National Park Service, Denver, CO

VIEW: Looking northwest



NAME: Amphitheater--seating area and  
projection booth

LOCATION: Mount Rushmore National Memorial, SD

DATE: October 1984

PHOTOGRAPHER: Michael S. Lindberg

LOCATION OF NEGATIVE: Rocky Mountain Regional  
Office, National Park Service, Denver, CO

VIEW: Looking south