

UNITED STATES DEPARTMENT OF THE INTERIOR
NATIONAL PARK SERVICENATIONAL REGISTER OF HISTORIC PLACES
INVENTORY -- NOMINATION FORM

FOR NPS USE ONLY

RECEIVED JUL 8 1975

DATE ENTERED OCT 21 1975

SEE INSTRUCTIONS IN *HOW TO COMPLETE NATIONAL REGISTER FORMS*
TYPE ALL ENTRIES -- COMPLETE APPLICABLE SECTIONS**1 NAME**

HISTORIC

Gann Building

AND/OR COMMON

Gann Memorial Library, Bauxite Building

2 LOCATION

STREET & NUMBER

218 South Market Street

CITY, TOWN

Benton

VICINITY OF

NOT FOR PUBLICATION

CONGRESSIONAL DISTRICT
Second

STATE

Arkansas

CODE
05COUNTY
SalineCODE
125**3 CLASSIFICATION**

CATEGORY

☐ DISTRICT☒ BUILDING(S)☐ STRUCTURE☐ SITE☐ OBJECT

OWNERSHIP

☒ PUBLIC☐ PRIVATE☐ BOTH

PUBLIC ACQUISITION

☐ IN PROCESS☐ BEING CONSIDERED

STATUS

☒ OCCUPIED☐ UNOCCUPIED☐ WORK IN PROGRESS

ACCESSIBLE

☒ YES: RESTRICTED☐ YES: UNRESTRICTED☐ NO

PRESENT USE

☐ AGRICULTURE☐ COMMERCIAL☐ EDUCATIONAL☐ ENTERTAINMENT☐ GOVERNMENT☐ INDUSTRIAL☐ MILITARY☒ MUSEUM☐ PARK☐ PRIVATE RESIDENCE☐ RELIGIOUS☐ SCIENTIFIC☐ TRANSPORTATION☐ OTHER:**4 OWNER OF PROPERTY**

NAME

City of Benton (Under jurisdiction of Saline Co. Public Library Board)

STREET & NUMBER

City Hall

CITY, TOWN

Benton

VICINITY OF

STATE

Arkansas

5 LOCATION OF LEGAL DESCRIPTIONCOURTHOUSE,
REGISTRY OF DEEDS, ETC.

Saline County Courthouse

STREET & NUMBER

Main Street

CITY, TOWN

Benton

STATE

Arkansas

6 REPRESENTATION IN EXISTING SURVEYS

TITLE

DATE

☐ FEDERAL ☐ STATE ☐ COUNTY ☐ LOCALDEPOSITORY FOR
SURVEY RECORDS

CITY, TOWN

STATE

7 DESCRIPTION

CONDITION

___EXCELLENT

☒GOOD

___FAIR

___DETERIORATED

___RUINS

___UNEXPOSED

CHECK ONE

___UNALTERED

☒ALTERED

CHECK ONE

☒ORIGINAL SITE

___MOVED DATE _____

DESCRIBE THE PRESENT AND ORIGINAL (IF KNOWN) PHYSICAL APPEARANCE

In 1893 Dr. Dewell Gann, Sr. built a three room building in Benton, Arkansas for his office. The building, constructed of sawn bauxite blocks which were mined in the Benton area, rests on a granite foundation. Patients who were unable to pay for professional services rendered them by Dr. Gann supplied the labor to construct the office.

A distinguishing feature of the building is its five gable roof which is a product of the Gothic Revival and High Victorian style of architecture. The gables are decorated with wooden imbrication and brackets with pendants. Small ornate brackets also decorate the cornice.

The front elevation is perfectly symmetrical. The porch is supported by three slender turned columns with brackets to each side and has a serpentine-like saw cut frieze. Centered in the twin front gables are small round three-section windows of stained glass. Symmetrically placed, ornately milled front doors feature segmental arched windows with alternating border panes of frosted, blue, and purple glass set in wooden mullions. The original patterned brass door knob and escutcheon plate remains on one of the front doors. The top sections of the windows centered between the doors also have stained glass borders of red, yellow, and green glass.

The two identical front waiting rooms (one for women and the other for men) are connected by a plain arched doorway and have ceilings of ornate pressed tin. Each room has a separate entry to the examining room at the rear of the building. Beaded woodwork surrounds the doors and windows. The window aprons are unusual in that they have mitered corners and are a continuation of the same pattern as that of the window and door trim. Machine carved floral designs decorate the corner blocks and their crowns. Turned spindle-like designs are applied to the plinth blocks.

In 1946, Dr. Dewell Gann, Jr. gave the building to the City of Benton as a library. At that time the original slate roof was replaced with asphalt shingles and the cresting along the ridge of the roof was removed. A 25' X 45' concrete block addition was added to the rear as a reading room. This addition changed the floor plan of the building from T-shape to rectangular. The base of the T was absorbed into the addition but the original exterior rear doorway and window of the building are still intact as is the exterior bauxite walls of the rear room. Through the years window guards have been added and wire mesh has been installed behind the glass in the front doors. Also the original three-color scheme as evidenced in a photograph taken in the 1890's has been covered by white paint.

8 SIGNIFICANCE

PERIOD	AREAS OF SIGNIFICANCE -- CHECK AND JUSTIFY BELOW				
<input type="checkbox"/> PREHISTORIC	<input type="checkbox"/> ARCHEOLOGY-PREHISTORIC	<input type="checkbox"/> COMMUNITY PLANNING	<input type="checkbox"/> LANDSCAPE ARCHITECTURE	<input type="checkbox"/> RELIGION	
<input type="checkbox"/> 1400-1499	<input type="checkbox"/> ARCHEOLOGY-HISTORIC	<input type="checkbox"/> CONSERVATION	<input type="checkbox"/> LAW	<input checked="" type="checkbox"/> SCIENCE	
<input type="checkbox"/> 1500-1599	<input type="checkbox"/> AGRICULTURE	<input type="checkbox"/> ECONOMICS	<input type="checkbox"/> LITERATURE	<input type="checkbox"/> SCULPTURE	
<input type="checkbox"/> 1600-1699	<input checked="" type="checkbox"/> ARCHITECTURE	<input type="checkbox"/> EDUCATION	<input type="checkbox"/> MILITARY	<input type="checkbox"/> SOCIAL/HUMANITARIAN	
<input type="checkbox"/> 1700-1799	<input type="checkbox"/> ART	<input type="checkbox"/> ENGINEERING	<input type="checkbox"/> MUSIC	<input type="checkbox"/> THEATER	
<input type="checkbox"/> 1800-1899	<input type="checkbox"/> COMMERCE	<input type="checkbox"/> EXPLORATION/SETTLEMENT	<input type="checkbox"/> PHILOSOPHY	<input type="checkbox"/> TRANSPORTATION	
<input type="checkbox"/> 1900-	<input type="checkbox"/> COMMUNICATIONS	<input type="checkbox"/> INDUSTRY	<input type="checkbox"/> POLITICS/GOVERNMENT	<input type="checkbox"/> OTHER (SPECIFY)	
		<input checked="" type="checkbox"/> INVENTION			

SPECIFIC DATES 1893

BUILDER/ARCHITECT

STATEMENT OF SIGNIFICANCE

The Gann Building, the only bauxite building known to be in existence, was built in 1893 for the office of Dr. Dewell Gann, Sr. by patients who could not afford to pay for services he had rendered them. The soft stone used in the construction was dug from the ground of a farm nearby, sawn into blocks with a handsaw and allowed to harden for six weeks.

Dr. Gann, Sr., born March 31, 1859 in Atlanta, Georgia, graduated from Emory University in 1886. After studying in New York briefly, he came west to Sheridan, Arkansas where he began the practice of medicine with B. W. Mason. In 1889 he married Martha Harding Whitthorne. The following year the couple moved to Benton, Arkansas. After establishing a successful medical practice in Benton, Dr. Gann helped to organize the first Saline County Medical Society.

On September 14, 1890, Dr. Dewell Gann's only son, Dewell Gann, Jr., was born. Following his father's profession he graduated from Indiana University in 1913 with his medical doctorate degree. He then returned to Arkansas to join his father's practice. An extremely learned man, Dr. Gann, Jr. introduced the therapeutic use of radium into Arkansas in 1916. From 1919 until 1924 he was attending surgeon at Little Rock General Hospital. During this time he invented a new resusciator which helped to restore circulation as well as respiration in asphyxia or drowning. In 1925 he was chosen Fellow of the Royal College of Surgeons of Edinburgh. This honor had been given to less than ten men in the entire United States at the time it was presented to Dr. Gann, Jr.

In 1946 the Gann Office was given to the City of Benton to be used as a library. At this time an addition was built onto the rear of the building and shelving was installed for the books. The building remained a library until 1967 when a larger facility was obtained. At this time the building was designated by the city to be used as a museum for the City of Benton and for Saline County.

92° 35' 16"

1200-1229
1200-1229

Long. $92^{\circ} 35' 16''$

NORTHING

D

CODE

CODE

NTS BOUNDARIES

NTY BOUNDARIES

CODE _____

CODE

May 10, 1975

1) 371-1639

ansas

ICATION

LOCAL _____

TE IS:

Wm. E. Henderson

DATE June 10, 1975

I HEREBY CERTIFY THAT THIS PROPERTY IS INCLUDED IN THE NATIONAL REGISTER

DATE 10/31/00

DATE 10/14/75

ATTEST:

KEEPER OF THE NATIONAL REGISTER

UNITED STATES DEPARTMENT OF THE INTERIOR
NATIONAL PARK SERVICE

**NATIONAL REGISTER OF HISTORIC PLACES
INVENTORY -- NOMINATION FORM**

FOR NPS USE ONLY

RECEIVED JUL 8 1975

DATE ENTERED OCT 21 1975

CONTINUATION SHEET

ITEM NUMBER 9 PAGE one

Centennial History of Arkansas. Little Rock: S. J. Clarke Publishing Company,
1922.

Demuth, David. Personal interview at Gann Building, Benton, Arkansas,
April 25, 1975.

Property

Gann Building

SALINE CO.

7500040

State

Arkansas

Working Number

7.8.75.1261

TECHNICAL

Photos

5

Maps

1

level of significance call

CONTROL

cm

OK

7.17.75

HISTORIAN

Not much on architectural significance. ARCHITECTURAL HISTORIAN
Gut pretty clear from photos & #7. Alterations minimal to exterior and
while rear addition is big, it is clearly distinguished from 1893 bldg -
what's more rear walls of 1893 still remain intact. ACCEPT HWY 8/8/75

National Significance?

ARCHEOLOGIST

Accept
Selovich
8-9-75

OTHER

HAER

Inventory

Review

Interesting bldg.

REVIEW UNIT CHIEF

Accept
Cole
9.8.75

BRANCH CHIEF

KEEPER

Accept
R Greenberg
10/14/75

National Register Write-up

Send-back

Entered

OCT 21 1975

Federal Register Entry

12-2-75

Re-submit

INT:2106-74



① Front elevation
Gann Building
Benton Saline Co. Ark

Form No. 10-301a
(Rev. 10-74)

UNITED STATES DEPARTMENT OF THE INTERIOR
NATIONAL PARK SERVICE

**NATIONAL REGISTER OF HISTORIC PLACES
PROPERTY PHOTOGRAPH FORM**

FOR NPS USE ONLY

RECEIVED

JUL 8 1975

OCT 21 1975

DATE ENTERED

SEE INSTRUCTIONS IN *HOW TO COMPLETE NATIONAL REGISTER FORMS*
TYPE ALL ENTRIES ENCLOSE WITH PHOTOGRAPH

1 NAME

HISTORIC Gann Building

AND/OR COMMON

Gann Memorial Library, Bauxite Building

2 LOCATION

CITY, TOWN Benton

____ VICINITY OF

COUNTY Saline

STATE Arkansas

3 PHOTO REFERENCE

PHOTO CREDIT Bob Dunn

DATE OF PHOTO 1975

NEGATIVE FILED AT Arkansas Historic Preservation Program

4 IDENTIFICATION

DESCRIBE VIEW, DIRECTION, ETC. IF DISTRICT, GIVE BUILDING NAME & STREET

PHOTO NO.

Front elevation

1



② Original rear elevation as
seen from inside addition
Gann Building

Form No. 10-301a
(Rev. 10-74)

UNITED STATES DEPARTMENT OF THE INTERIOR
NATIONAL PARK SERVICE

**NATIONAL REGISTER OF HISTORIC PLACES
PROPERTY PHOTOGRAPH FORM**

FOR NPS USE ONLY	
RECEIVED	JUL 8 1975
DATE ENTERED	OCT 21 1975

SEE INSTRUCTIONS IN HOW TO COMPLETE NATIONAL REGISTER FORMS
TYPE ALL ENTRIES ENCLOSE WITH PHOTOGRAPH

1 NAME

HISTORIC Gann Building

AND/OR COMMON

Gann Memorial Library, Bauxite Building

2 LOCATION

CITY, TOWN Benton

— VICINITY OF

COUNTY

Saline

STATE Arkansas

3 PHOTO REFERENCE

PHOTO CREDIT Bob Dunn

DATE OF PHOTO 1975

NEGATIVE FILED AT Arkansas Historic Preservation Program

4 IDENTIFICATION

DESCRIBE VIEW, DIRECTION, ETC. IF DISTRICT, GIVE BUILDING NAME & STREET

Original rear elevation as seen from inside addition

PHOTO NO.

2



③ Interior window trim.
Gann Building
Benton

Form No. 10-301a
(Rev. 10-74)

UNITED STATES DEPARTMENT OF THE INTERIOR
NATIONAL PARK SERVICE

**NATIONAL REGISTER OF HISTORIC PLACES
PROPERTY PHOTOGRAPH FORM**

FOR NPS USE ONLY

RECEIVED

JUL 8 1975

DATE ENTERED

JUL 21 1975

SEE INSTRUCTIONS IN *HOW TO COMPLETE NATIONAL REGISTER FORMS*
TYPE ALL ENTRIES ENCLOSE WITH PHOTOGRAPH

1 NAME

HISTORIC

Gann Building

AND/OR COMMON

Gann Memorial Library, Bauxite Building

2 LOCATION

CITY, TOWN

Benton

____ VICINITY OF

COUNTY

Saline

STATE

Arkansas

3 PHOTO REFERENCE

PHOTO CREDIT

Bob Dunn

DATE OF PHOTO

1975

NEGATIVE FILED AT

Arkansas Historic Preservation Program

4 IDENTIFICATION

DESCRIBE VIEW, DIRECTION, ETC. IF DISTRICT, GIVE BUILDING NAME & STREET

Interior window trim

PHOTO NO.

3



④ Side view of contemporary
addition
Gann Building
Benton, Saline Co., Ark.

Form No. 10-301a
(Rev. 10-74)

UNITED STATES DEPARTMENT OF THE INTERIOR
NATIONAL PARK SERVICE

**NATIONAL REGISTER OF HISTORIC PLACES
PROPERTY PHOTOGRAPH FORM**

FOR NPS USE ONLY

RECEIVED

JUL 8 1975

DATE ENTERED

OCT 21 1975

SEE INSTRUCTIONS IN HOW TO COMPLETE NATIONAL REGISTER FORMS
TYPE ALL ENTRIES ENCLOSE WITH PHOTOGRAPH

1 NAME

HISTORIC Gann Building

AND/OR COMMON

Gann Memorial Library, Bauxite Building

2 LOCATION

CITY, TOWN Benton

VICINITY OF

COUNTY Saline

STATE Arkansas

3 PHOTO REFERENCE

PHOTO CREDIT Bob Dunn

DATE OF PHOTO 1975

NEGATIVE FILED AT Arkansas Historic Preservation Program

4 IDENTIFICATION

DESCRIBE VIEW, DIRECTION, ETC. IF DISTRICT, GIVE BUILDING NAME & STREET

PHOTO NO.

Side view of contemporary addition

4



UNITED STATES DEPARTMENT OF THE INTERIOR
NATIONAL PARK SERVICE

**NATIONAL REGISTER OF HISTORIC PLACES
PROPERTY PHOTOGRAPH FORM**

FOR NPS USE ONLY

JUL 8 1975

RECEIVED

DATE ENTERED

OCT 21 1975

SEE INSTRUCTIONS IN *HOW TO COMPLETE NATIONAL REGISTER FORMS*
TYPE ALL ENTRIES ENCLOSE WITH PHOTOGRAPH

1 NAME

HISTORIC Gann Building

AND/OR COMMON

Gann Memorial Library, Bauxite Building

2 LOCATION

CITY, TOWN Benton

____ VICINITY OF

COUNTY Saline

STATE Arkansas

3 PHOTO REFERENCE

PHOTO CREDIT Bob Dunn

DATE OF PHOTO 1975

NEGATIVE FILED AT Arkansas Historic Preservation Program

4 IDENTIFICATION

DESCRIBE VIEW, DIRECTION, ETC. IF DISTRICT, GIVE BUILDING NAME & STREET

1890's photograph of Dr. Gann's office

PHOTO NO.

5

UNITED STATES DEPARTMENT OF THE INTERIOR
NATIONAL PARK SERVICE

**NATIONAL REGISTER OF HISTORIC PLACES
PROPERTY MAP FORM**

FOR NPS USE ONLY	
JUL 8 1975	
RECEIVED	
DATE ENTERED	OCT 21 1975

SEE INSTRUCTIONS IN *HOW TO COMPLETE NATIONAL REGISTER FORMS*
TYPE ALL ENTRIES -- ENCLOSE WITH MAP

1 NAME

HISTORIC Gann Building

AND/OR COMMON

Gann Memorial Library, Bauxite Building

2 LOCATION

CITY, TOWN

Benton

____ VICINITY OF

COUNTY
Saline

STATE
Arkansas

3 MAP REFERENCE

SOURCE United States Geological Survey

SCALE 1:24,000 DATE 1944

4 REQUIREMENTS

TO BE INCLUDED ON ALL MAPS

1. PROPERTY BOUNDARIES
2. NORTH ARROW
3. UTM REFERENCES

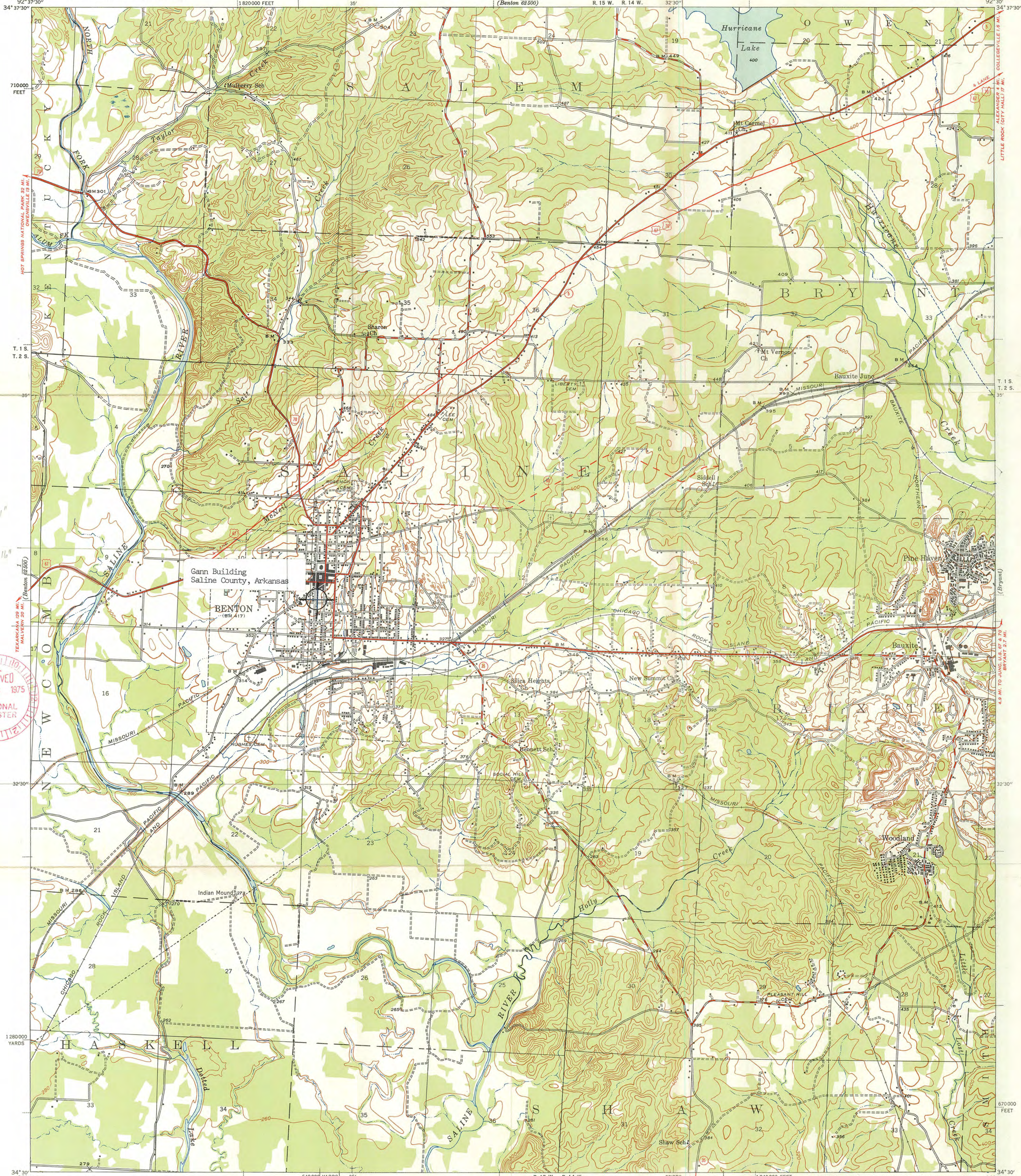

Lat.
34° 33' 41"
Long.
92° 35' 16"



Mapped by the Geological Survey
1944

TRUE NORTH
MAGNETIC NORTH
APPROXIMATE MEAN
DECLINATION, 1944

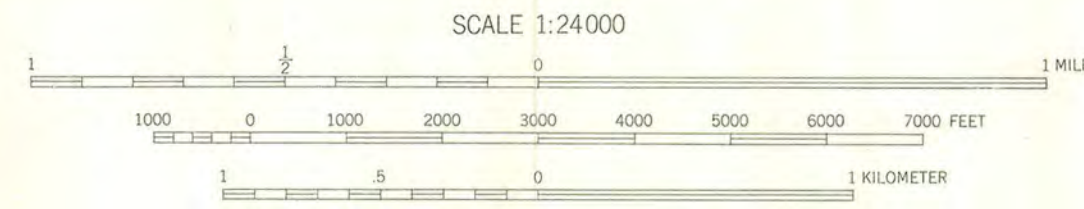

Contour interval 20 feet
Datum is mean sea level

FOR SALE BY U.S. GEOLOGICAL SURVEY, FEDERAL CENTER, DENVER, COLORADO OR WASHINGTON 25, D. C.
AND BY THE ARKANSAS RESOURCES AND DEVELOPMENT COMMISSION, LITTLE ROCK, ARKANSAS
A FOLDER DESCRIBING TOPOGRAPHIC MAPS AND SYMBOLS IS AVAILABLE ON REQUEST

ROAD CLASSIFICATION
Heavy-duty ——— 4 LANE 16 LANE Light-duty ———
Medium-duty ——— 4 LANE 16 LANE Unimproved dirt ———
U.S. Route ○ State Route ○

Gann Building
BENTON, ARK.

ARKANSAS HISTORIC PRESERVATION PROGRAM

023 WEST THIRD STREET, LITTLE ROCK, ARKANSAS 72201 501 374-0375



"THE OLD STATE HOUSE" 300 WEST MARKHAM LITTLE ROCK, ARKANSAS 72201
TELEPHONE - 501 371-1639

June 27, 1975

Ms. Kate Cole
National Register Office
National Park Service
18th & C Streets
Washington, D.C. 20240

Dear Ms. Cole:

Enclosed are the two maps which we discussed over the telephone today. As I explained there are no maps for this particular area on which we can figure UTM References. As I am unfamiliar with the method of figuring longitude and latitude coordinates, I would like to accept your offer of having the National Register office figure these two maps. Most all areas of Arkansas are mapped with UTM References, and so we anticipate that this problem will not arise again.

As you suggested, I am also enclosing the written nomination form and photographs for these two properties. The geographic location will need to be added to the nomination form. The exact location of each property has been marked, and each map is labeled. Please transfer these nominations to the appropriate authorities when you are finished with them. I look forward to receiving a copy of the final maps.

Though your office does not have available any written instructions on how to figure longitude and latitude, perhaps you know of some publication we might order which would contain this information. With proper instructions we could complete the maps ourselves.

Thank you for your assistance. Please contact me at (501) 371-1639 if there are any questions.

Sincerely,

Dianna Kirk

Dianna Kirk, Historian

DK:cal

Enclosures

ENTRIES IN THE NATIONAL REGISTER

STATE ARKANSAS

Date Entered OCT 21 1975

Name

Location

Gann Building

Benton
Saline County

Also Notified

Hon. John L. McClellan
Hon. Dale Bumpers
Hon. Wilbur D. Mills
Regional Director, Southwest
Region

State Historic Preservation Officer
Mr. Gene Richardson
Acting Director, Department of Natural
and Cultural Heritage
The Old State House
300 West Markham
Little Rock, Arkansas 72201

PR

MMott/row

10/24/75

NATIONAL REGISTER DATA SHEET

1 NAME as it appears on federal register: **Gann Building** 2 OTHER NAMES: **Gann Memorial Library; Bauxite Building** 3 date of entry: **10-21-75** 4 county code: **125**

5 LOCATION street & number: **218 S. Market St.** city / town: **Benton** vicinity of: **AR** state: **AR** county: **Saline** 6 NPS REGION: **Sw**

7 OWNER ☐ PRIVATE ☐ STATE ☒ MUNICIPAL ☐ COUNTY ☐ MULTIPLE ☐ FEDERAL (agency name): 8 ADMINISTRATOR: _____

9 EXISTING SURVEYS ☐ HABS ☐ HAER ☐ NHL 10 FUNDED? ☐ YES ☒ NO 11 CONGRESS. DISTRICT: **2** 12 SOURCE of NOMINATION ☒ STATE ☐ FEDERAL if state who prepared form? _____

13 WITHIN NATIONAL REGISTER HISTORIC DISTRICT? ☒ YES, NAME: **none** 14 WITHIN NATIONAL HISTORIC LANDMARK? ☒ YES, NAME: **none** 15 ACREAGE: **< 1** ☐ LOCAL ☐ PRIVATE ORGANIZATION

16 CONDITION ☐ deteriorated ☒ altered ☒ original site ☐ excellent ☐ ruins ☐ unaltered ☐ moved ☒ good ☐ unexposed ☐ reconstructed ☐ unknown ☐ fair ☐ unexcavated ☐ excavated

17 features: INTERIOR ☐ SUBSTANTIALLY INTACT-1 ☒ NOT INTACT-0 ☐ UNKNOWN-4 ☐ NOT APPLICABLE-7 EXTERIOR ☒ SUBSTANTIALLY INTACT-2 ☐ NOT INTACT-0 ☐ UNKNOWN-5 ☐ NOT APPLICABLE-8 ENVIRONMENTAL ☒ SUBSTANTIALLY INTACT-3 ☐ NOT INTACT-0 ☐ UNKNOWN-6 ☐ NOT APPLICABLE-8

18 ACCESS ☒ YES - Restricted ☐ YES - Unrestricted ☐ No Access ☐ Unknown 19 ADAPTIVE USE ☒ YES ☐ NO 20 SAVED? ☐ YES ☐ NO IS PROPERTY A HISTORIC DISTRICT? ☐ yes ☒ no

21 AREAS OF SIGNIFICANCE: ☐ ARCHEOLOGY-prehistoric-2 ☐ COMMERCE-6 ☐ ENGINEERING-11 ☐ LANDSCAPE ARCH.-15 ☐ POLITICS/GOVT.-21 ☐ RECREATION-28 ☐ ARCHEOLOGY-historic-1 ☐ COMMUNICATIONS-7 ☐ ENTERTAINMENT-26 ☐ LAW-16 ☐ RELIGION-22 ☐ SETTLEMENT-29 ☐ AGRICULTURE-3 ☐ CONSERVATION-8 ☐ EXPLORATION-12 ☐ LITERATURE-17 ☐ SCIENCE-23 ☐ URBAN PLANNING-31 ☒ ARCHITECTURE-4 ☐ ECONOMICS-9 ☐ HEALTH-27 ☐ MILITARY-18 ☐ SOCIAL/HUMANITARIAN-24 ☒ OTHER (SPECIFY) **CONSTRUCTION** ☐ ART-5 ☐ EDUCATION-10 ☐ INDUSTRY-13 ☐ MUSIC-19 ☐ SOCIAL/CULTURAL-30 ☐ TRANSPORTATION-25

22 CLAIMS: explain 'first' ☐ 'oldest' ☐ 'only' ☒ Bauxite bldg. w/ existence

23 functions WHEN HISTORICALLY SIGNIFICANT: **Medical Office** CURRENTLY: **Library / MUSEUM** 24 dates of initial construction: **1893** major alterations: _____ historic events: _____ 25 ETHNIC GROUP ASSOCIATION: _____

26 architectural style(s): **Eastlake Elements** 27 architect: _____ 28 master builder: _____ 29 engineer: _____

30 landscape architect / garden designer: _____ 31 interior decorator: _____ 32 artist: _____ 33 artisan: _____ 34 builder/contractor: _____

35 NAMES give role & date PERSONAL: **Dewell Gann, Sr. - prominent physician - / Dewell Gann, Jr. - scientist, inventor.** EVENTS: _____ INSTITUTIONAL: _____

36 NATIONAL REGISTER WRITE-UP **DRESSED BAUXITE, GRANITE FOUNDATION; 1 1/2 STORIES, RECTANGULAR, GABLED ROOF WITH CROSS-GABLED PROJECTIONS, TWIN GLAZED FRONT SIDE ENTRANCES, 1-STORY FULL-WIDTH ENTRANCE PORCH, PROJECTING GABLES HAVE ROUNDELS AND BARGEBOARDS, BRACKETED BOXED EAVES; REAR CINDER BLOCK ADDITION, 1946. EAST-LAKE ELEMENTS. ONLY KNOWN STRUCTURE BUILT OF BAUXITE BLOCKS; BUILT FOR PROMINENT LOCAL PHYSICIAN, DR. DEWELL GANN, BY PATIENTS WHO WERE NOT ABLE TO PAY FOR HIS SERVICES.**