

KENTUCKY HISTORIC RESOURCES INVENTORY

GN-11

Site No. _____

| | | | |
|---|--|--|--|
| 1. Historic Name(s) Ebenezer School (Green County M.R.A.) Original Owner _____ | | 22. ADD/County Lake Cumberland/Green 0 4 4 | |
| 2. Present Name Ebenezer School | | 23. U.S.G.S. Quadrant (15'/75') _____ G.I.S. Mod. _____ | |
| 3. Location N. side KY 565, 1 M. E. of KY 61 <i>Greensburg</i> | | 24. UTM Reference _____ Zone _____ Easting _____ Northing _____ | |
| 4. Owner's Name Green County Board of Education | | 25. Coordinate Accuracy _____ | |
| 5. Owner's Address West Court Street, Greensburg, KY 42743 | | 26. Prehistoric Site _____ Object _____ Historic Site _____ Structure _____ (Building) _____ Other _____ | |
| 6. Open to Public Yes _____ No <input checked="" type="checkbox"/> | 7. Visible from road Yes <input checked="" type="checkbox"/> No _____ | 8. Ownership _____ Private <input checked="" type="checkbox"/> Local _____ State _____ Federal _____ | |
| 9. Local Contact/Organization _____ | | 27. National Register District Name: _____ | |
| 10. Site Plan with North Arrow See Attached | | 11. Architect _____ | |
| | | 12. Builder Bell Lowe * | |
| | | 13. Date 1913* A. <input checked="" type="checkbox"/> B. _____ | |
| | | 14. Style A. Vernacular <input checked="" type="checkbox"/> B. _____ | |
| | | 15. Original Use School <input checked="" type="checkbox"/> | |
| | | 16. Present use None - Polling | |
| | | 17. Condition Good <input checked="" type="checkbox"/> | |
| 18. Description One-story frame, gable-end entry; one-room plan; four-bay flanks; original porch; intact interior features; grove of trees between building and road is important landscape feature to community around school. (Continue on Back) | | 28. Significance Evaluation Eligible for National Reg. <input checked="" type="checkbox"/> | |
| | | 29. Status _____ Date _____ National Landmark _____ National Register _____ Landmark Certificate _____ Kentucky Survey <input checked="" type="checkbox"/> 8/17/78 Local Landmark _____ HABS/HAER _____ | |
| | | 30. Historic Theme Primary Education <input checked="" type="checkbox"/> Secondary Social/Community <input checked="" type="checkbox"/> Other _____ | |
| | | 31. Endangered Yes <input checked="" type="checkbox"/> No _____ | |
| | | 32. Preservation Project Status _____ Actual Cost in \$1,000s _____ | |
| | | 33. ATTACH PHOTO _____ | |
| 19. History Used as school until 1972* | | Roll No. _____ Picture No. _____ Direction _____ | |
| 20. Significance Education/Community: the building is the best-preserved of the county's surviving one-room schools and represent a major movement to upgrade public education; it | | 34. Prepared by: Joe DeSpain | |
| 21. Source of Information *1978 Inventory Form | | 35. Organization Green Co. Historical Society, Inc. 36. Date 1984 | |
| | | 37. Revision Dates _____ 38. Staff Review _____ | |

20. is also an important public structure in the community in which it is located.

**KENTUCKY HISTORIC RESOURCE INVENTORY SUPPLEMENT
BOUNDARY AND LOCATION INFORMATION**

Historic Property Name EBENEZER SCHOOL Site # GN-11

Multiple Resource/Thematic Nomination Title GREEN COUNTY

U.T.M. Coordinates - List multiple UTMs if property is ten or more acres.

A. 16 638220 4119180 D. _____

B. _____ E. _____

C. _____ F. _____

Verbal Boundary Description

Acreage .21 ACRES

Ebenezer School sits on the r side of Ky 565, approximately 30 yds. N of said highway right-of-way. There are no distinctive property boundaries such as fence lines. Thus, the boundaries of this property should be defined as usual domestic space with imaginary lines 30' from all sides of the building. Therefore, beginning at point A, the intersecting point of two imaginary lines each running 30' on the western and southern sides of the building, said point A being SW of the SW corner of said buildings; thence E along an imaginary line approximately 35' to point B, the intersection with an imaginary line 30' E of said building which line forms the eastern boundary said intersection lies Se of the SE corner of said buildings; thence N 110' along an imaginary line 30' E of said building to point C, the intersection with an imaginary line 30' N of said building which line forms the norther boundary; said intersection in NE of the NE corner of said building; thence W 85' along an imaginary line 30' N of said building which forms the northern boundary line to point D, the intersection with an imaginary line 30' W of said building which line forms the western boundary, said intersection lies NW of the NW corner of said building; thence S approximately 110' along an imaginary line 30' of said bldg. to point **Sketch of Site Plan** (Showing outbuildings, structures, landscape features and the site boundary as described above.)

A, the beginning.

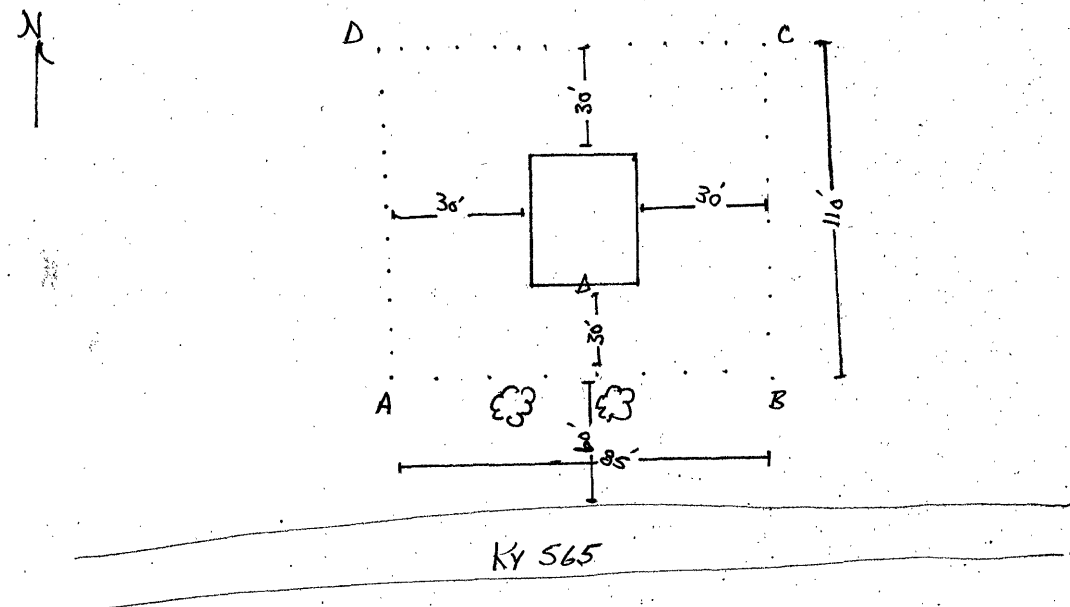

Official Courthouse Property Reference: