

Corona School.

Front or West Elevation.

Scale: 1/8 Inch = One Foot.

ROBERT S. ROESCHLAUB,  
ARCHITECT.  
APR 3 1889  
312 1/2 Block  
DENVER, COLORADO.



The John Morant & Co  
Per William Morgan Esq

JAN 27 1978

9.

Dora Moore School

Reproductions of Original Architectural  
Drawings (1889 Structure)

Denver, Colorado

Robert S. Roeschlaub

Fuller & Fuller Associates

April, 1889

JUN 9 1978

....

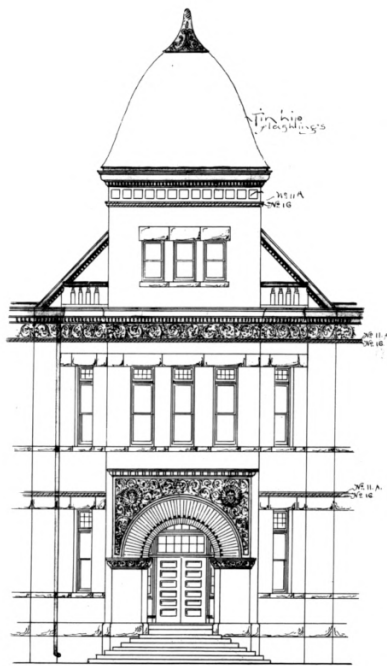

Front Elevation  
of Entrance.

Corona School.



North Elevation.

(South Elevation same design) Scale - 1/8 Inch = One foot.

ROBERT S. ROESCHL, JR.  
ARCHITECT.  
APR 2 1880  
King Block.  
DENVER, COLORADO.

2

The J. M. Stewart & Co  
Per William Purjesen Supt

10.

JAN 27 1978

Dora Moore School  
Reproductions of Original

Architectural Drawings (1889 Structure)

Denver, Colorado

Robert S. Roeschlaub

Fuller & Fuller Associates

April, 1889

JUN 9 1978

Window Sill  
 1st Story  
 36-W.C. 3.6 x 3.6 x 8  
 10-W.C. 6.0 x 3.6 x 8  
 2nd Story  
 48-W.C. 3.6 x 3.6 x 8  
 10-W.C. 6.0 x 3.6 x 8  
 Attic  
 24-W.C. 3.6 x 3.6 x 8  
 4-W.C. 3.6 x 3.6 x 8  
 4-W.C. 3.6 x 3.6 x 8  
 2-W.C. 4.0 x 3.6 x 8  
 4-W.C. 2.0 x 3.6 x 8

Window Copings  
 1st Story  
 36-W.C. 3.6 x 16.0 x 8  
 10-W.C. 6.0 x 16.0 x 8  
 2nd Story  
 20-W.C. 3.6 x 16.0 x 8  
 Attic  
 24-W.C. 3.6 x 12.0 x 4  
 4-W.C. 3.6 x 12.0 x 4  
 4-W.C. 3.6 x 12.0 x 4  
 2-W.C. 4.0 x 12.0 x 4

Coping for 9  
 Rear Wall for length  
 see Plat Plan  
 Coping for 10  
 Rear Wall for length  
 see Plat Plan  
 Coping for 10  
 Rear Wall for length  
 see Plat Plan

Water Table  
 same section for  
 Basement Copings  
 for length see  
 Drawings

Stones for Posts in Basement to be 24x24x4  
 or larger see Plans  
 For Cold Air Duct covering see Basement Plan  
 For Bearing Stones for Girders and Beams see Drawings  
 For Sills to Basement see Foundation Plan  
 For Yard coping-curb and carriage blocks see Plat Plan  
 Note All stone work shown in elevations is  
 although not specially mentioned in  
 above alterations to be figured and  
 completed on part of stone contractor's work

Basement Copings  
 27-W.C. 3.6 x 16.0 x 10  
 20-W.C. 3.6 x 16.0 x 10  
 2-W.C. 6.0 x 16.0 x 10  
 3-D.C. 3.6 x 16.0 x 10  
 2-D.C. 3.6 x 16.0 x 10  
 1-D.C. 4.0 x 16.0 x 10

8 Bearing Stone Slabs Tower walls 8' thick  
 28 Second Floor 6'  
 4 First 6'

For dimensions  
 see plans.

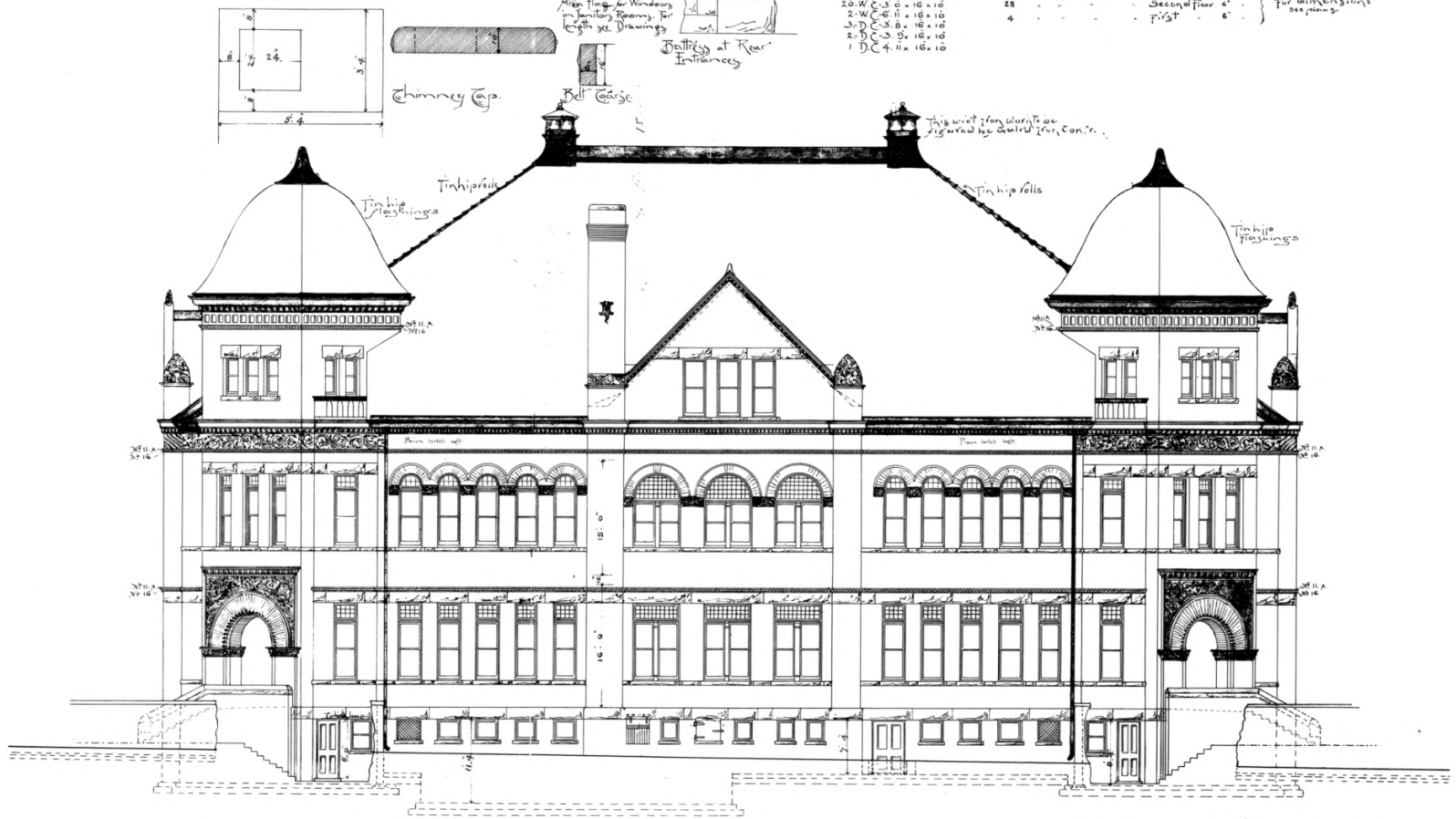

Corona School.

East or Rear Elevation.

Scale 1/8 Inch = One foot.

ROBERT S. ROESCHLAUB,  
 ARCHITECT,  
 APR 10 1888  
 1120 Broadway  
 DENVER, COLORADO.



The firm now at Leo  
 for William Morgan just

11.

**JAN 27 1978**

Dora Moore School

Reproductions of Original

Architectural Drawings (1889 Structure)

Denver, Colorado

Robert S. Roeschlaub

Fuller & Fuller Associates

April, 1889

**JUN 9 1978**





12.

Dora Moore School

JAN 27 1978

Reproductions of Original

Architectural Drawings (1889 Structure)

Denver, Colorado

Robert S. Roeschlaub

Fuller & Fuller Associates

April, 1889

JUN 9 1978



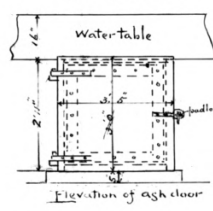
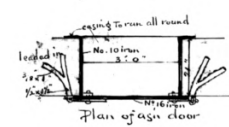
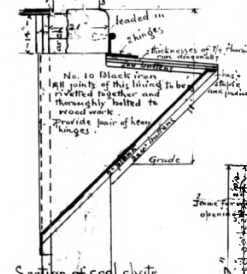
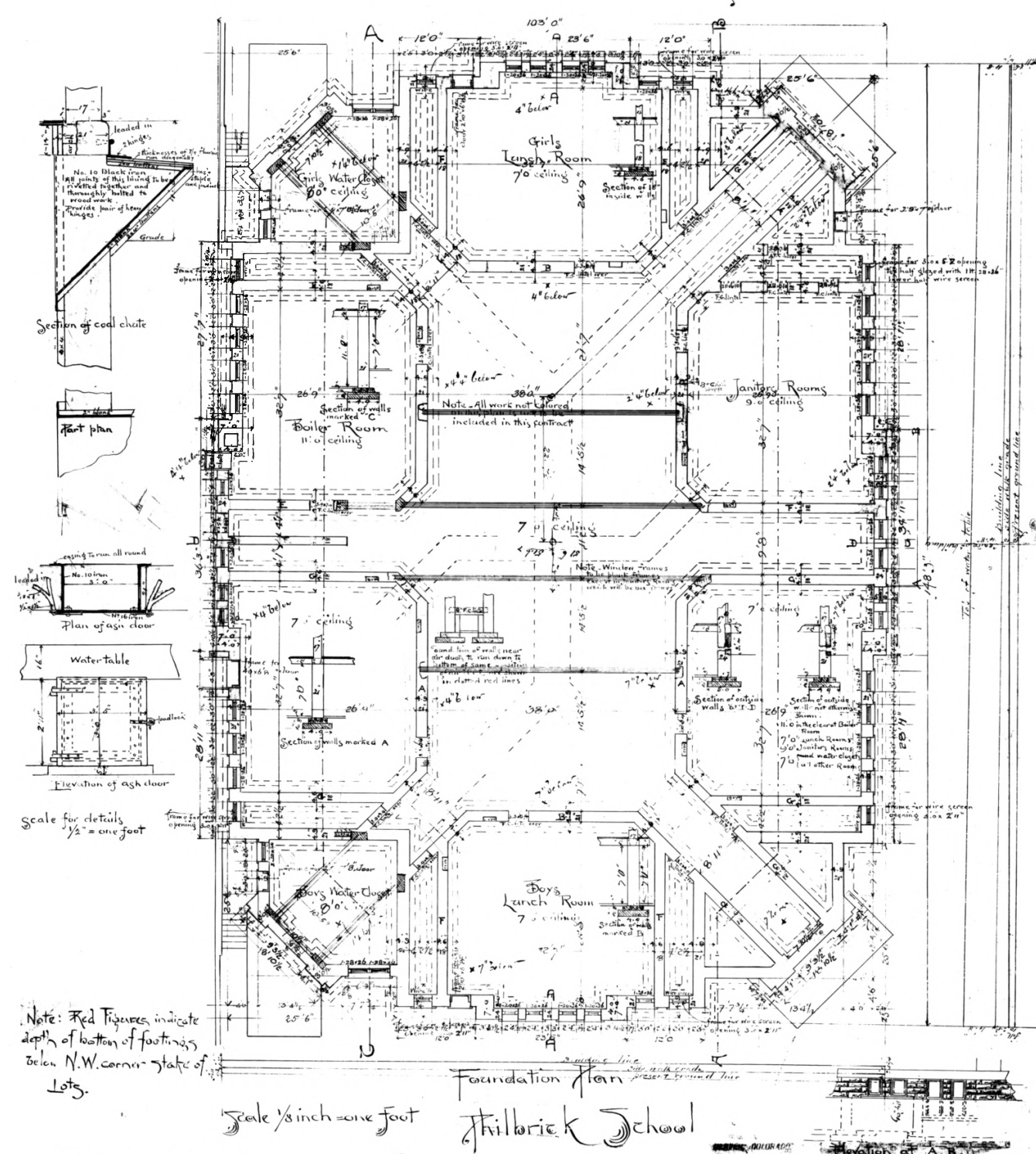

Scale for details  
1/2" = one foot

Note: Red Figures indicate depth of bottom of footings below N.W. corner stake of Lots.

Scale 1/8 inch = one foot

Foundation Plan  
Hilbrick School

4A



13.

JAN 27 1978

Dora Moore School

Reproductions of Original

Architectural Drawings (1889 structure)

Denver, Colorado

Robert S. Roeschlaub

Fuller & Fuller Associates

April, 1889

JUN 9 1978

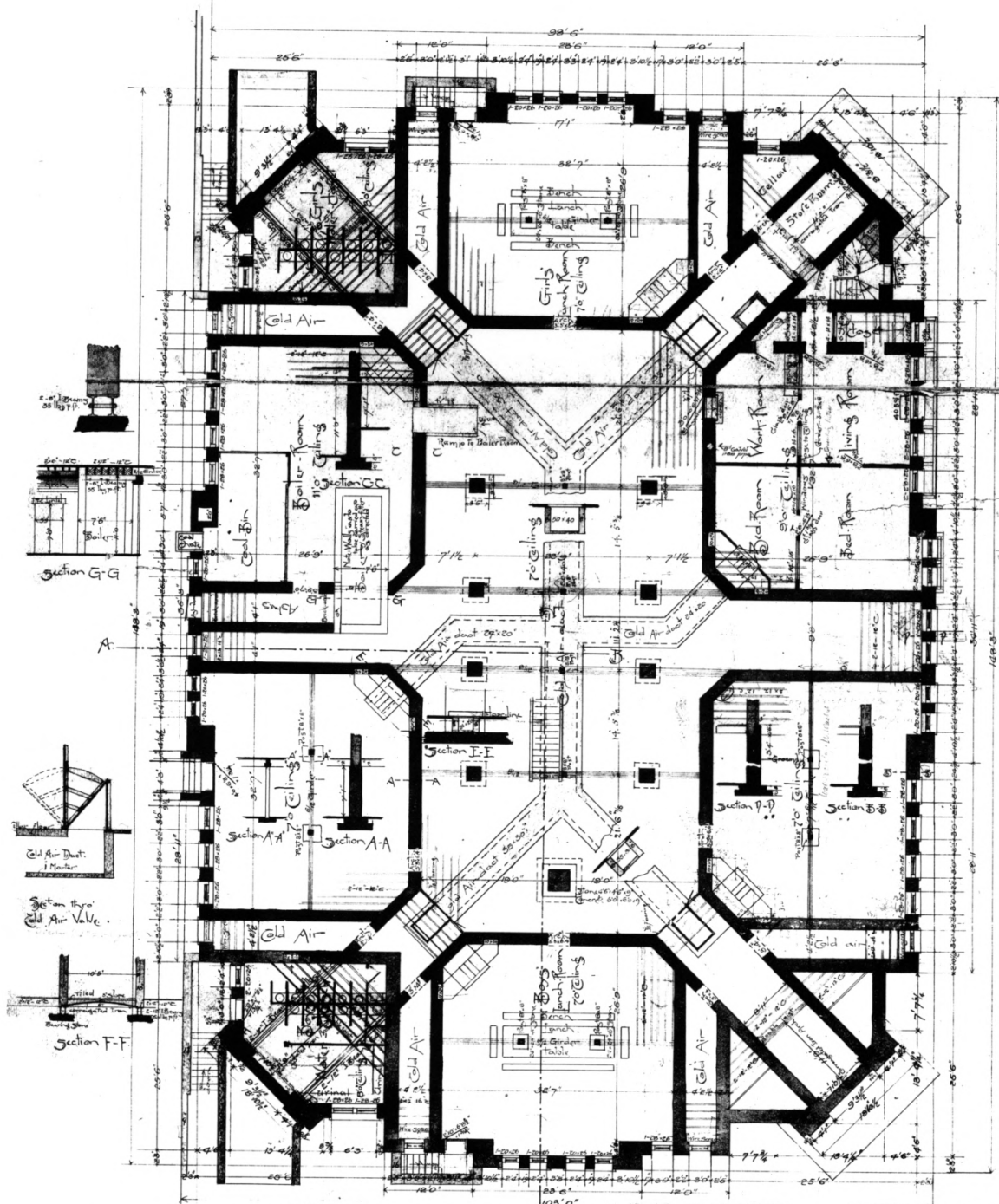

*The J. M. More at L.L.S.  
William More and Co.*

ROBERT S. PROSSER,  
ARCHITECT,  
APRIL 1911  
3213 BLOOM  
DENVER, COLORADO.

Basement Plan  
Corona School

Scale 1/8 inch = one foot

5

14.

Dora Moore School

JAN 27 1978

Reproductions of Original

Architectural Drawings (1889 Structure)

Denver, Colorado

Robert S. Roeschlaub

Fuller & Fuller Associates

April, 1889

JUN 9 1978



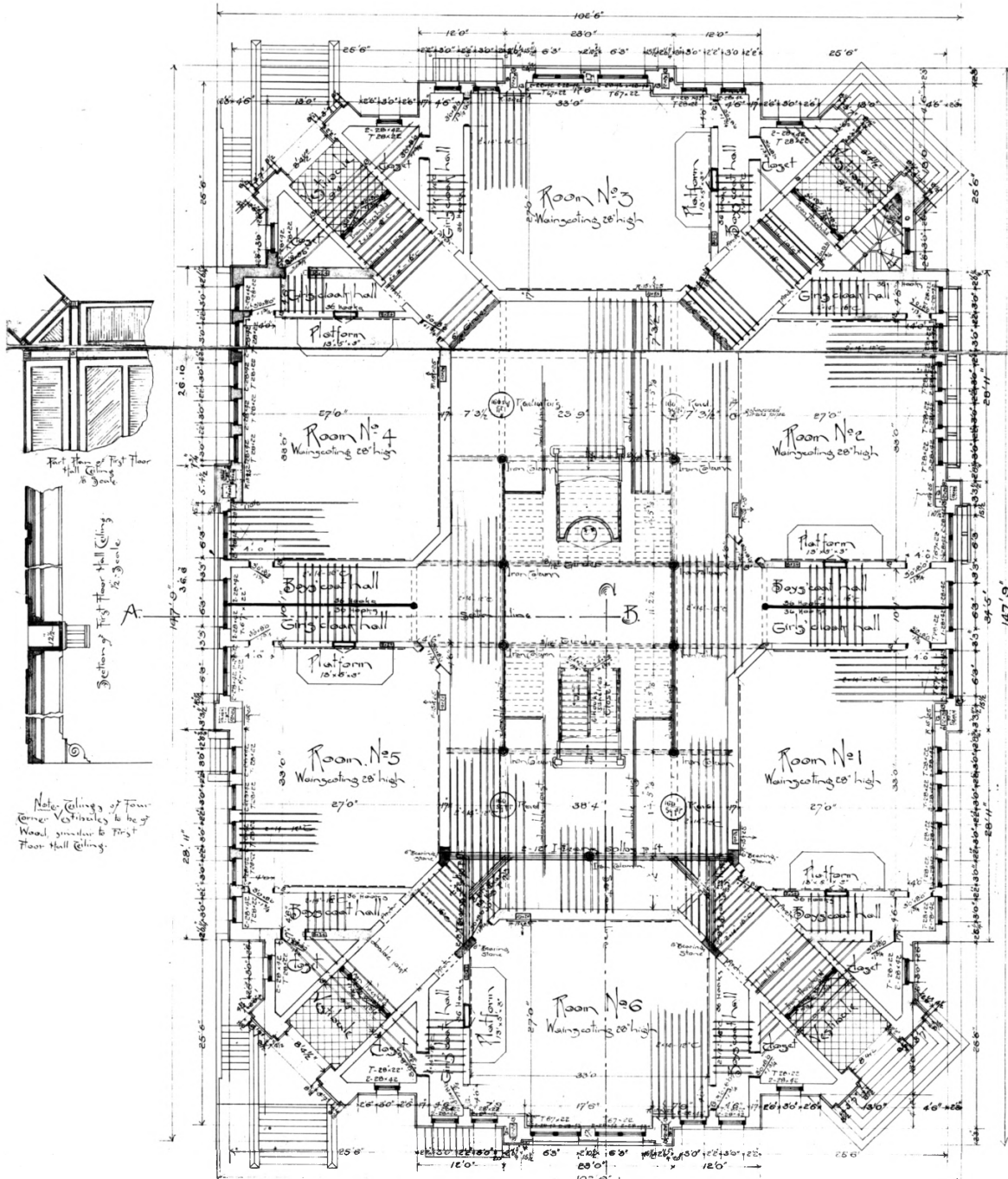

Part Plan of First Floor Hall Ceiling to Scale

Section of First Floor Hall Ceiling to Scale

Note: Ceiling of Four Corner Vestibules to be of Wood, similar to First Floor Hall Ceiling.

The Firm of Leo ROBERT S. ROSENBERG ARCHITECTS - First Story Plan of Corona School © Scale 1/4 inch = One foot

15.

JAN 27 1978

Dora Moore School

Reproductions of Original

Architectural Drawings (1889 Structure)

Denver, Colorado

Robert S. Roeschlaub

Fuller & Fuller Associates

April, 1889

JUN 9 1978



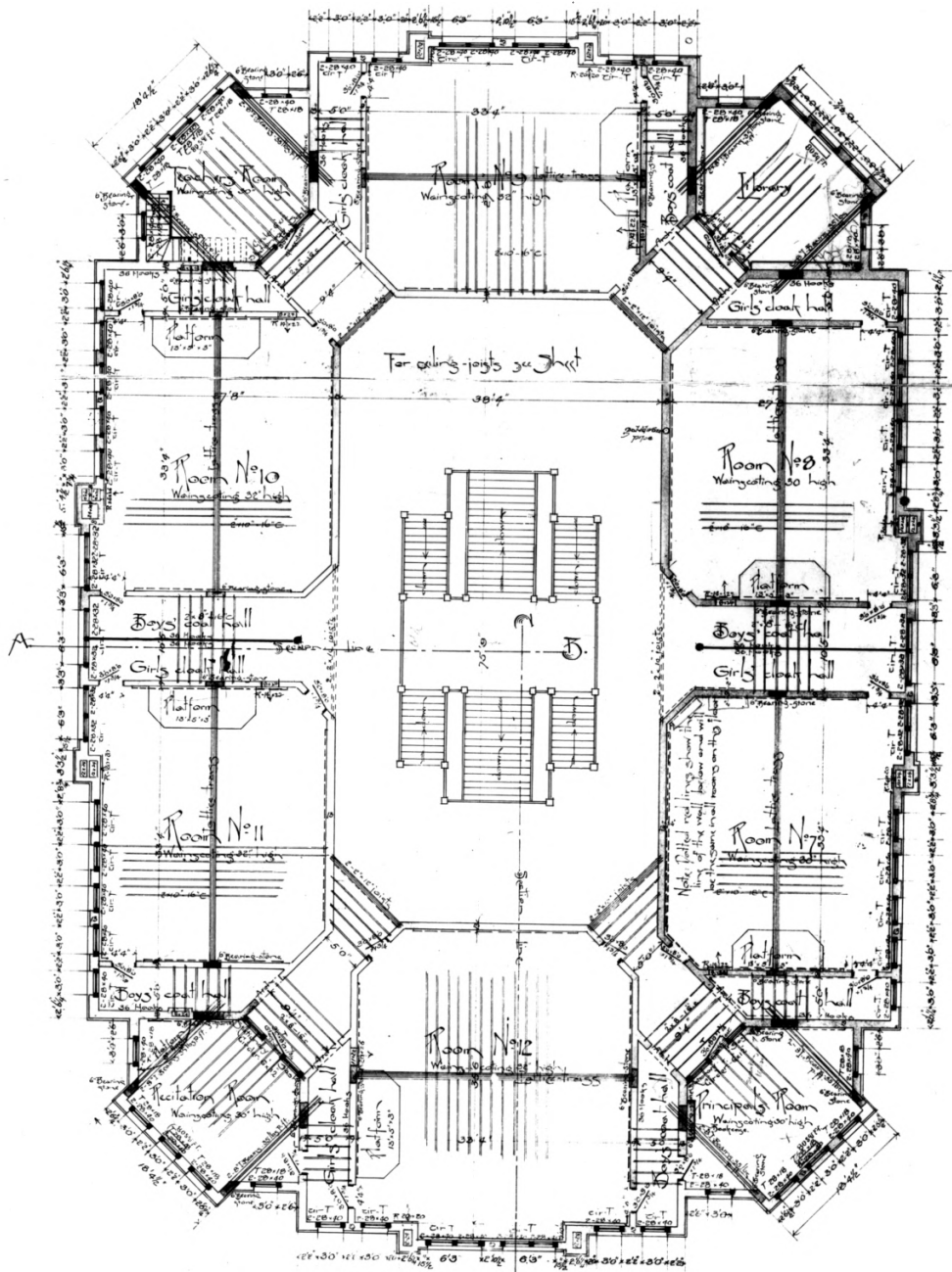

↓  
Room Numbers O.K.

The firm of Leo  
Per William Morgan left

ROBERT S. HOLSCHLAER  
ARCHT. & ENGRS.  
300 N. 1ST ST.  
PHILA. PA.

Second Story Plan  
Corona School

Scale 1/8" = 1'-0"

7

16.

Dora Moore School  
Reproductions of Original

JAN 27 1978

Architectural Drawings (1889 Structure)

Denver, Colorado

Robert S. Roeschlaub

Fuller & Fuller Associates

April, 1889

JUN 9 1978

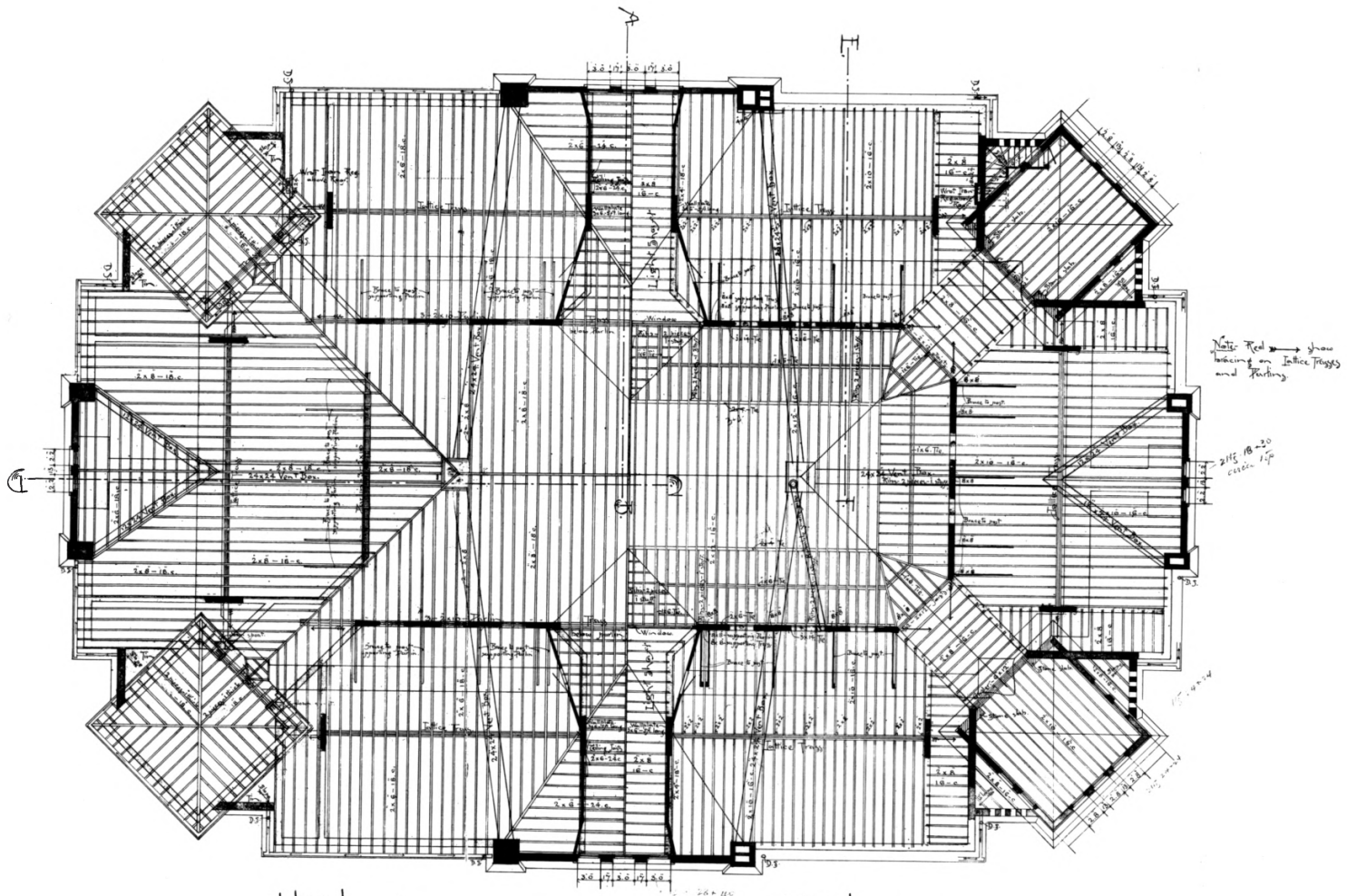

Half Plan showing  
Rafter Trusses

Terama School

Framing Plan  
Scale - 1/8 Inch = 1 Foot

Half Plan showing  
Ceiling Joists

The Dominion of L Co  
for William Morgan Just

ROBERT S. ROESCHLAUB,  
ARCHITECT,  
APR 1918  
2115 18th St.  
DENVER, COLORADO.

8

17.

JAN 27 1978

Dora Moore School

Reproductions of Original

Architectural Drawings (1889 Structure)

Denver, Colorado

Robert S. Roeschlaub

Fuller & Fuller Associates

April, 1889

JUN 9

1978

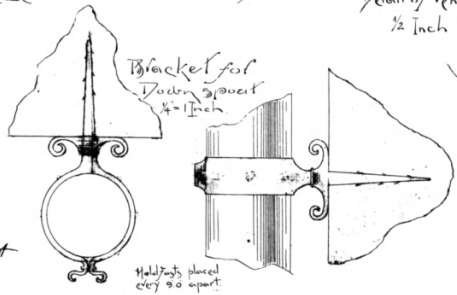
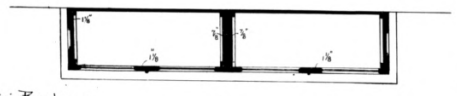
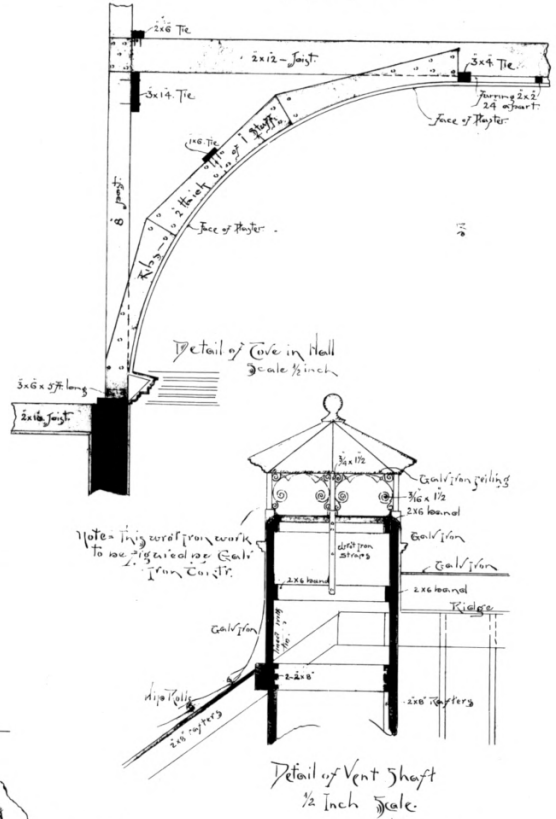
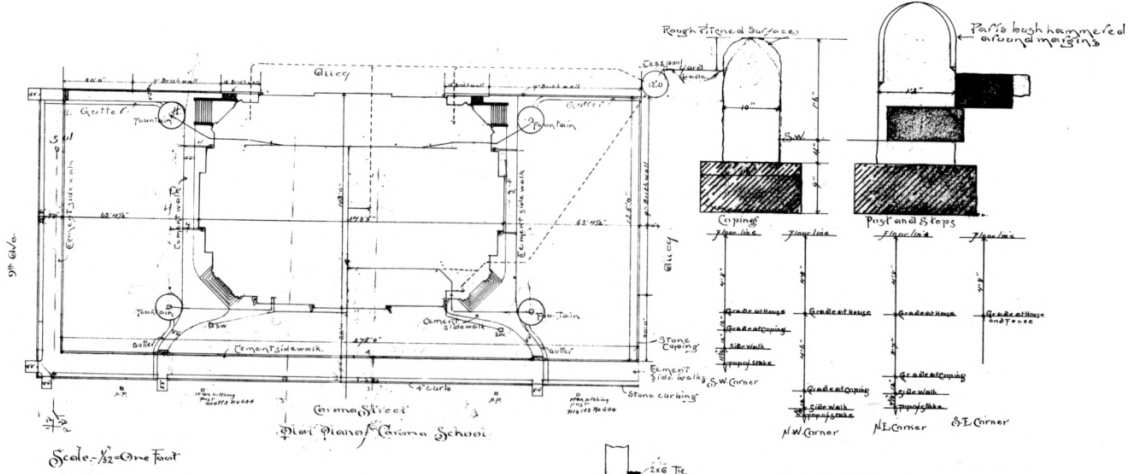

Note: For this Bookcase see outside detail.

ROBERT S. ROESCHLAU,  
ARCHITECT,  
APR 19 1889  
King Block,  
DENVER, COLORADO.

Plan.  
Scale - One inch - One foot  
The J. M. King & Co.  
Per William King and J. M. King



18.

Dora Moore School

JAN 27 1978

Reproductions of Original  
Architectural Drawings (1889 Structure)

Denver, Colorado

Robert S. Roeschlaub

Fuller & Fuller Associates

April, 1889

JUN 9 1978



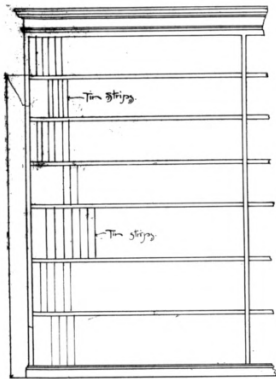

Elevation of Book Case  
1/4 Scale

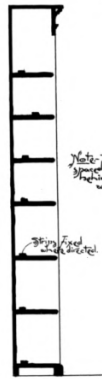

Section

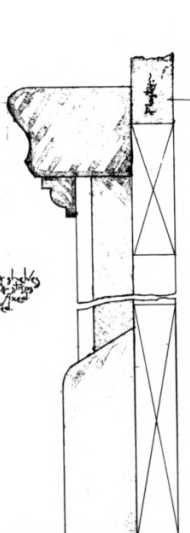

Wainscoting Cap & Base  
Full size

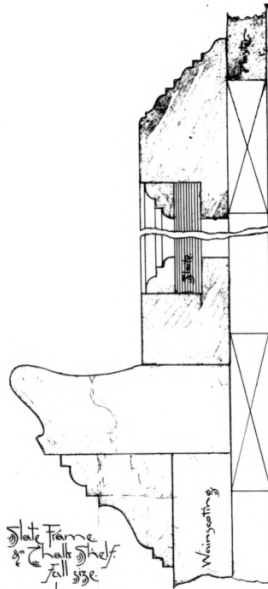

Slab Frame & Chalk Shelf  
Full size

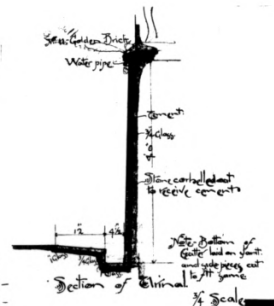

Section of Window

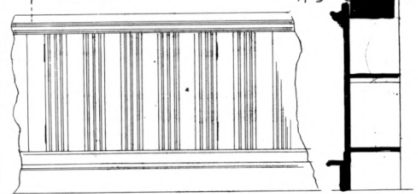

Elevation and Section of Supply Closets  
Scale 1/4

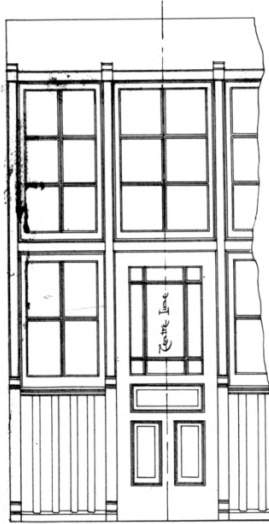

Elevation of Partitions between Living and Dining Rooms  
1/2 Scale



Section

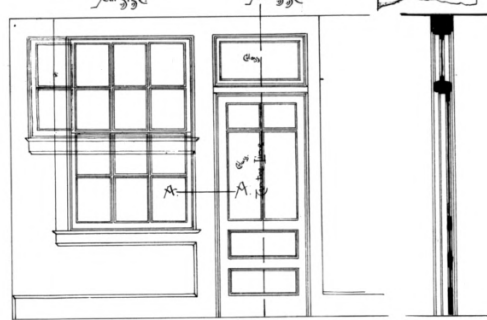

Elevation of Partitions between Living and Dining Rooms - Real lines show  
1/2 Scale, finish lecture into bedrooms

Section at A-A

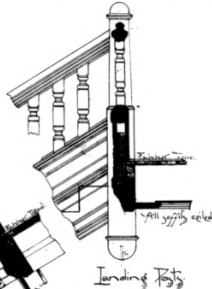

Landing Posts

Section

Corona School

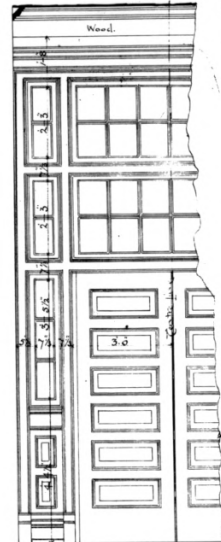

Elevation of Partition in Main Entrance  
1/2 Scale

Section

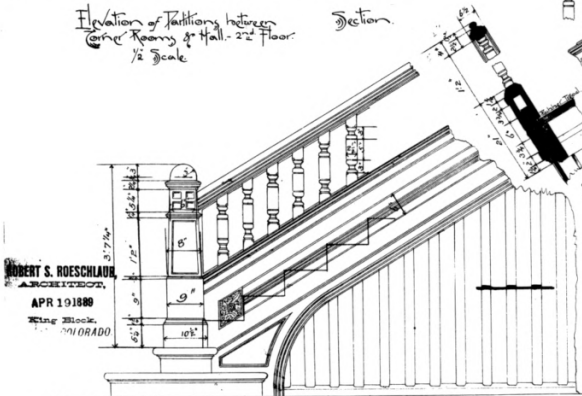

ROBERT S. ROESCHLAUB  
ARCHITECT  
APR 19 1898  
Chicago, ILLINOIS

Detail of Main Stairs  
1/4 Scale

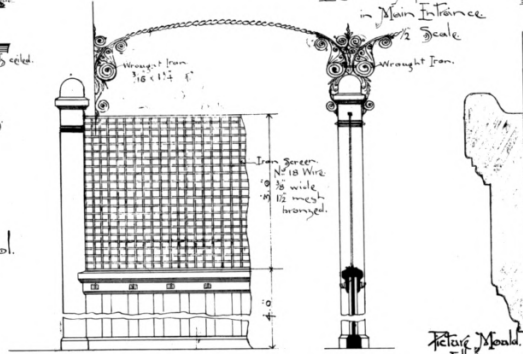

Detail of Coat Partition  
1/4 Scale

Section



Detail of Wainscoting on Wall  
Full size

Detail of Wainscoting on Coat Partitions  
Full size

19.

Dora Moore School  
Reproductions of Original  
Architectural Drawings (1889 Structure)

Denver, Colorado

Robert S. Roeschlaub

Fuller & Fuller Associates

April, 1889

JAN 27 1978

JUN 9 1978

Details of Iron Work  
Corona School.

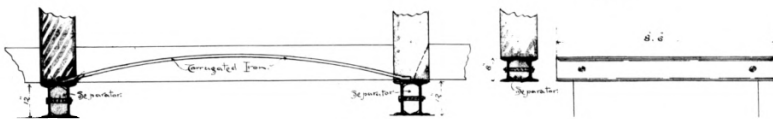
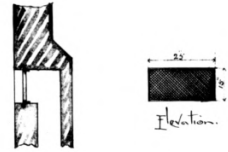
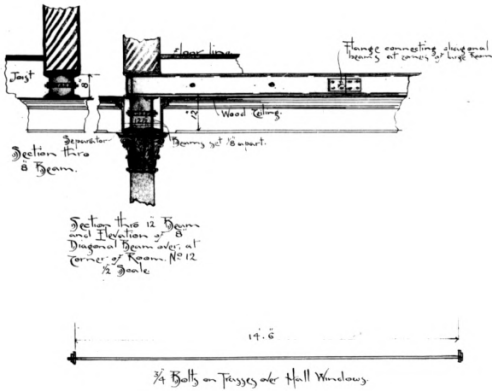
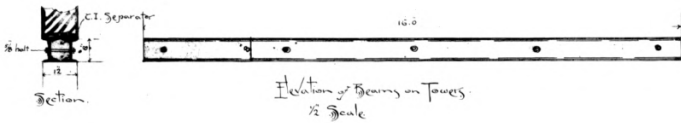
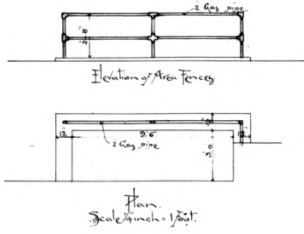

ROBERT S. ROESCHLAUD,  
ARCHITECT.  
117 S. 10th  
DENVER, COLORADO.

Iron Beams & Corrugated Iron Arch over Boys & Girls Water Closets  
1/2 Scale

The Iron Work was done by  
Wm. Williams & Son

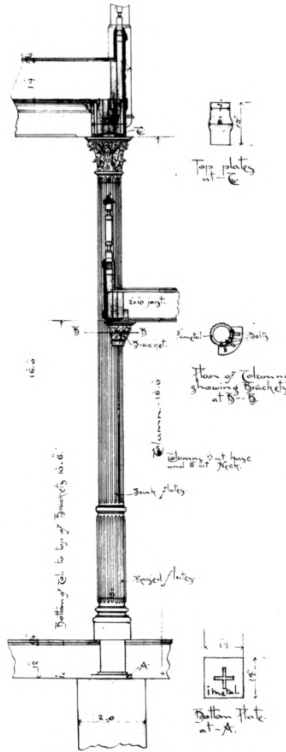
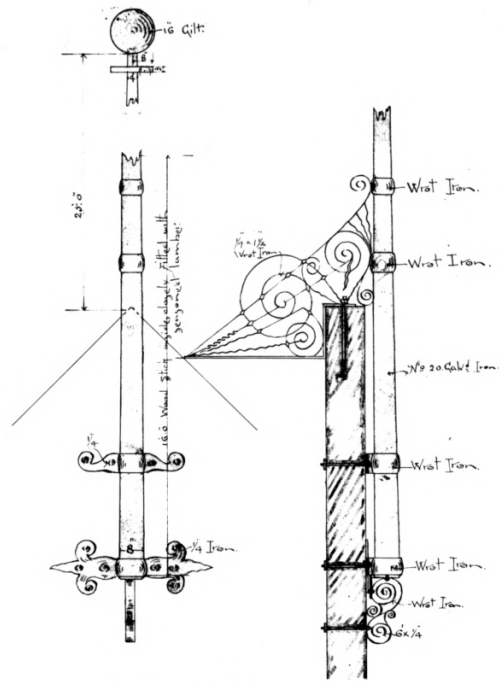

Elevation of Iron Columns showing iron brackets supporting their landing  
1/2 Scale

Section & Elevation of 8 Iron Beams over Boiler in Basement  
1/2 Scale

Elevation of Shield on Chimney  
1/2 Scale

Quantities for Iron Work.

- Basement  
4 Double 12 Beams — 60 lbs per ft — 18.0 long.  
1 " 8 " — 32 " — 8.6 "
- 2 Corrugated Iron Arches as shown over Boys & Girls Water Closets — Galv'd Iron.  
2 Arches covered with 2 Cog wire as shown  
4 Hitching Posts
- First Floor  
9 Columns of 8 metal shown, but large 4 8 out rock  
4 of said Columns to have iron brackets bolted to same to support their landing joists  
2 Double 8 diagonal beams — 50 lbs per ft, secured to other beams by flanges and bolted together — each 8.6 long  
2 Double 8 beams, secured to diagonal beams by small flanges each 13.0 long
- 1 Double 12 Beam — 60 lbs per ft — 30.4 long.  
4 30 Water-iron thresholds at Entrances as shown — 6.0 long
- Second Floor  
8 Double 8 beams — 50 lbs per ft — 16.0 long.  
2 1/4 Balls, with nuts & washers, on Trusses over Hall windows each 14.0 long.
- 1 1/4 Ball, connecting chimney with Roof also shield on chimney.  
For 3/4 Balls on Trusses in Trusses, see Sheet No 4 — Center
- Note: All load beams to have separators with bolts, nuts and washers placed 8 from ends & 20 apart in the length.  
Note: For wrought iron in Chimney, see sheet No 10.  
Include all work on Flue Stays.

20.

JAN 27 1978

Dora Moore School

Reproductions of Original

Architectural Drawings (1889 Structure)

Denver, Colorado

Robert S. Roeschlaub

Fuller & Fuller Associates

April, 1889

JUN 9 1978



1. 7

Dora Moore School

West Elevation (1889 Structure)

Denver, Colorado

Larry Shirkey & Kay Weed

Denver, CO

October, 1977

JAN 27 1978

JUN 9 1978





2. 97

JAN 27 1978

Dora Moore School  
South View Both Structures  
Denver, Colorado  
Larry Shirkey & Kay Weed  
Denver, CO  
October, 1977

JUN 9 1978



3. 67

Dora Moore School

NW Entry Tower (1889 Structure)

Denver, Colorado

Kay Weed, Denver, CO

October, 1977

JAN 27 1978

JUN 9 1978





JAN 27 1978

4. 47

Dora Moore School

Detail - Brick & Terra Cotta (1889 Struct)

Denver, Colorado

Kay Weed, Denver, CO

October, 1977

JUN 9 1978





5. 97

Dora Moore School

Window and Terra Cotta Detail  
(1889 Structure)

Denver, Colorado

Kay Weed, Denver, CO

October, 1973

JAN 27 1978

JUN 9. 1978





LOST  
&  
FOUND

33

JAN 27 1978

5. 87

Dora Moore School

Central Stair (1889 Structure)

Denver, Colorado

Kay Weed, Denver, CO

October, 1973

JUN 9 1978



7.07

Dora Moore School

Wood Detail (1889 Structure)

Denver, Colorado

Kay Weed, Denver, CO

October, 1973

**JAN 27 1978**

**JUN 9 1978**