



Illustration 3 GEORGE STANFORD FARM

HS-442; George Stanford House

6093 Stanford Road, Boston Township, Ohio

Facade and south elevation, looking northeast

Negative property of Ohio Historic Preservation
Office, Columbus, Ohio

Photographed by Carol Poh Miller, March, 1980

JAN 15 1982



U.S.
PROPERTY
NO
TRESPASSING

Illustration 4 GEORGE STANFORD FARM

HS-442; George Stanford House

6093 Stanford Road, Boston Township, Ohio

Entrance detail, looking east

Negative property of Ohio Historic Preservation
Office, Columbus, Ohio

Photographed by Carol Poh Miller, March, 1980

JAN 15 1982



Illustration 5 GEORGE STANFORD FARM

HS-442; George Stanford House

6093 Stanford Road, Boston Township, Ohio

East elevation

Negative property of Ohio Historic Preservation
Office, Columbus, Ohio

Photographed by Carol Poh Miller, March, 1980

JAN 15 1982



Illustration 6 GEORGE STANFORD FARM

HS-442A; Springhouse

6093 Stanford Road, Boston Township, Ohio

Looking northwest

Negative property of National Park Service,
Cuyahoga Valley NRA

Photographed by Eddie A. Mallory, September,
1981

JAN 15 1982



Illustration 7 GEORGE STANFORD FARM

HS-443; Barn

6093 Stanford Road, Boston Township, Ohio

Looking southeast

Negative property of Ohio Historic Preservation
Office, Columbus, Ohio

Photographed by Carol Poh Miller, March, 1980



Illustration 8 GEORGE STANFORD FARM

HS-444; Corn Crib

6093 Stanford Road, Boston Township, Ohio

Looking west

Negative property of Ohio Historic Preservation
Office, Columbus, Ohio

Photographed by Carol Poh Miller, March, 1980

JAN 15 1982

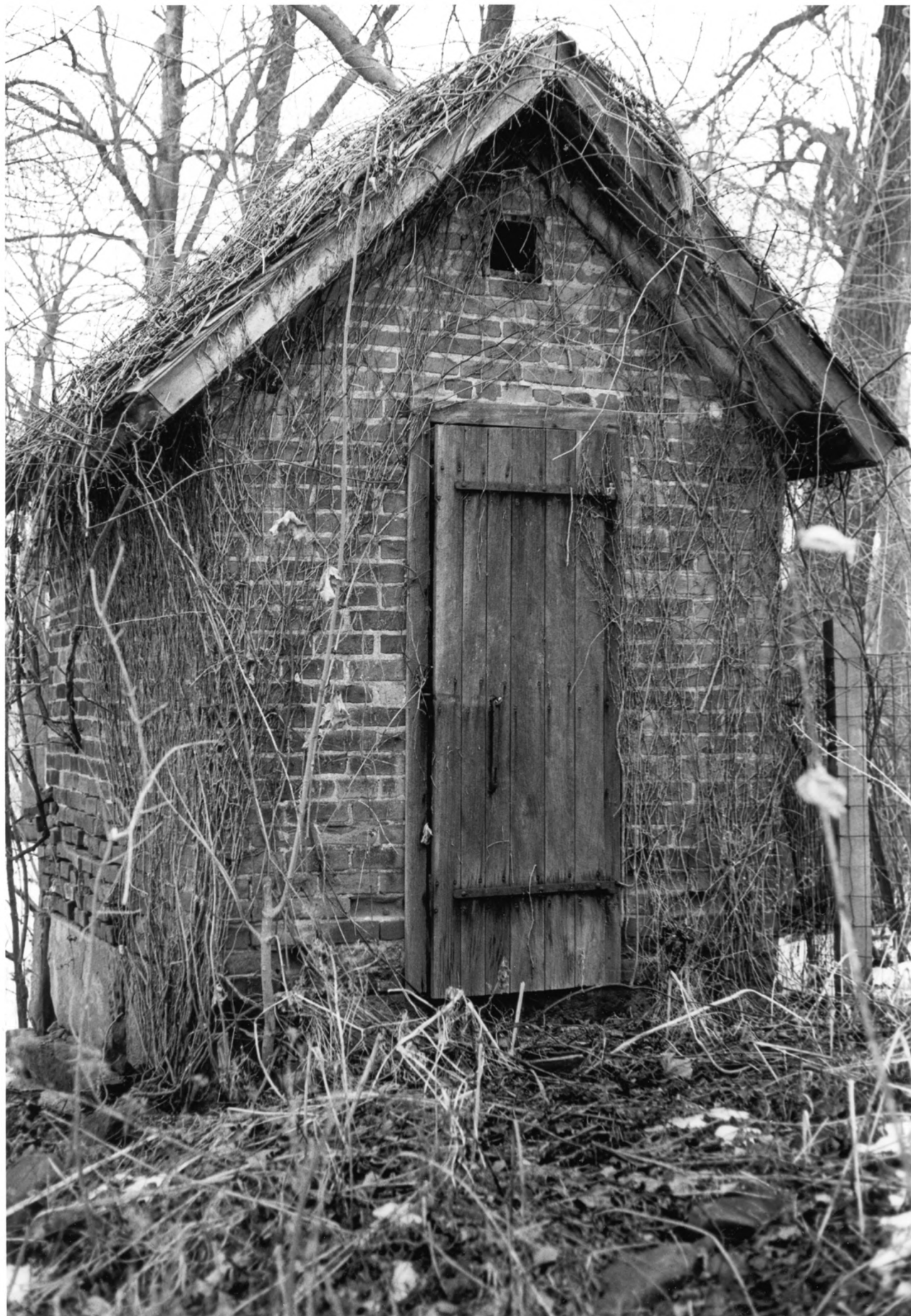

Illustration 9 GEORGE STANFORD FARM

HS-445; Smoke House

6093 Stanford Road, Boston Township, Ohio

Looking north

Negative property of Ohio Historic Preservation
Office, Columbus, Ohio

Photographed by Carol Poh Miller, March, 1980

JAN 15 1982

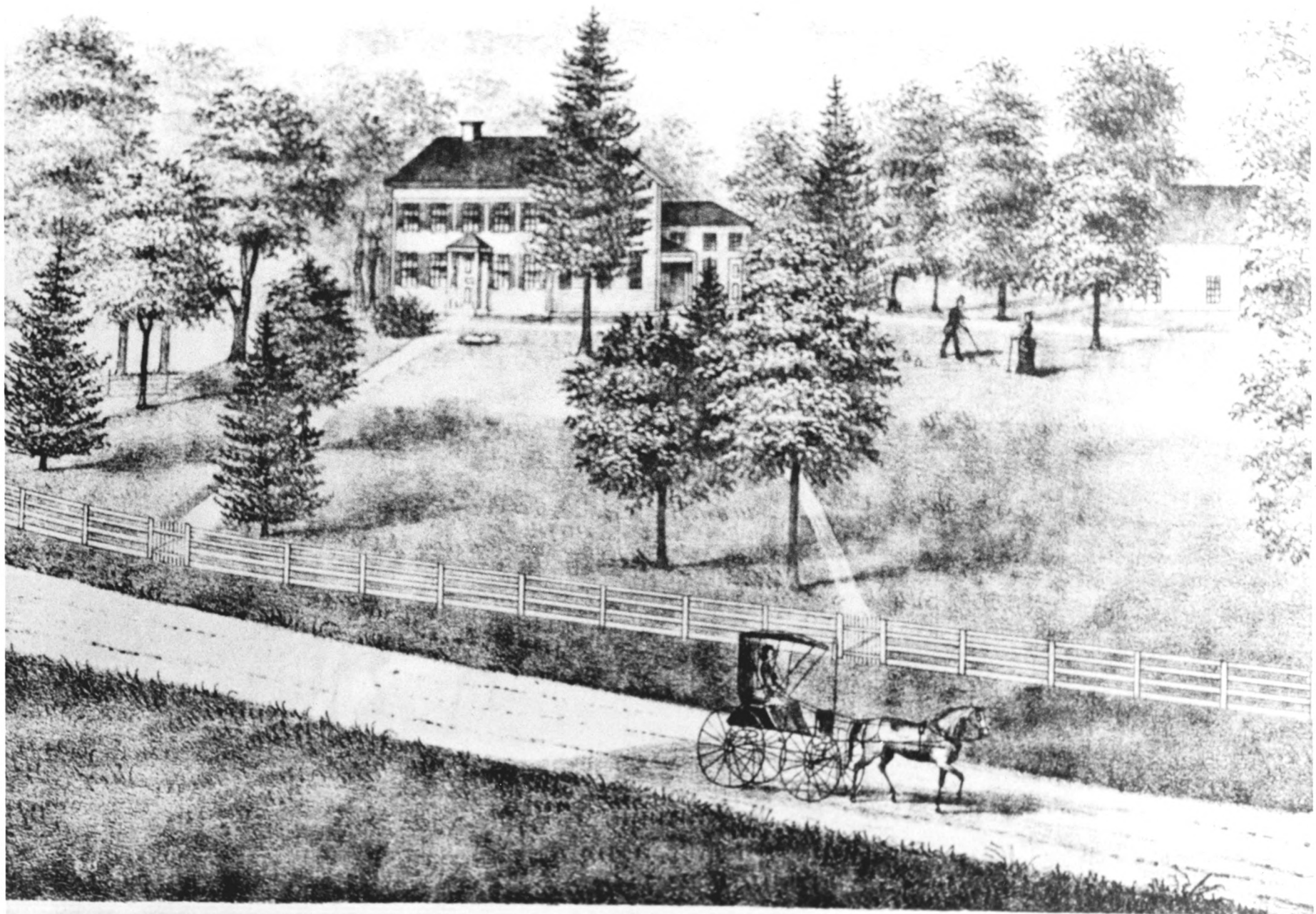

RES. OF GEO. STANFORD,
BOSTON TP. OHIO.