



UNITED STATES
POST OFFICE
251

COLORADO ST

(1)

A-1, Post Office from
southeast.

Photo credits:

APR 28 1980

William Washington Ellinger, III

PASADENA CIVIC CENTER DISTRICT

1. A-1, Main Post Office

of 45

Pasadena, Los Angeles County, California

William Washington Ellinger, III

August 1978

516 South Oakland Avenue

Pasadena, California 91101

View from N NE E (SE) S SW W NW

JUL 28 1980



(2)
A-2, detail of Post Office
entry, from southeast

APR 28 1980

PASADENA CIVIC CENTER DISTRICT

2. A-2, Detail of Main Post Office Entry
~~of 45~~
Pasadena, Los Angeles County, California

William Washington Ellinger, III

August 1978

516 South Oakland Avenue
Pasadena, California 91101

View from N NE E (SE) S SW W NW

JUL 28 1980



(3)

B-1, YWCA from southeast,
City Hall dome be-
yond.

APR 8 1980

PASADENA CIVIC CENTER DISTRICT

3. B-1, YWCA, City Hall dome beyond

of 45

Pasadena, Los Angeles County, California

William Washington Ellinger, III

August 1978

516 South Oakland Avenue

Pasadena, California 91101

View from N NE E SE S (SW) W NW

JUL 28 1980



YWCA

(4)
B-2, YWCA from southwest
YMCA beyond to left.

APR 8 1980

PASADENA CIVIC CENTER DISTRICT

4. B-2, YWCA, YMCA beyond to left

of 45

Pasadena, Los Angeles County, California

William Washington Ellinger, III

August 1978

516 South Oakland Avenue

Pasadena, California 91101

View from N NE E SE S (SW) W NW

JUL 28 1980



(5)

C-1, Turner and Stevens'
Mortuary from south-
east.

PASADENA CIVIC CENTER DISTRICT
5. C-1, Turner & Stevens Mortuary
of 45

Pasadena, Los Angeles County, California

William Washington Ellinger, III
August 1978

516 South Oakland Avenue
Pasadena, California 91101

View from N NE E (SE) S SW W NW

JUL 28 1980

APR 28 1980



Garner & Stevens

EXTRA-DEEP LAUNDRYING

T & S

PARKING

(6)

C-2, Turner and Stevens
Mortuary from south-
west, YMCA beyond to
right.

PASADENA CIVIC CENTER DISTRICT
6. C-2, Turner & Stevens Mortuary, YMCA
of 45 beyond to right
Pasadena, Los Angeles County, California

William Washington Ellinger, III
August 1978

516 South Oakland Avenue
Pasadena, California 91101

View from N NE E SE S (SW) W NW

JUL 28 1980

APR 28 1980



PASADENA POST
NO. 13
ORGANIZED
JULY 1919



ATTORNEYS AT LAW

(7)

D-1, American Legion Hall
from northeast

PASADENA CIVIC CENTER DISTRICT

7. D-1, American Legion Building

of 45

Pasadena, Los Angeles County, California

William Washington Ellinger, III

August 1978

516 South Oakland Avenue

Pasadena, California 91101

View from N (NE) E SE S SW W NW

JUL 28 1980

APR 28 1980



(8)

E-1, Marengo Street from
northeast, left to
right: 1st Baptist,
do over

PASADENA CIVIC CENTER DISTRICT

8. E-1, First Baptist Church, Turner &
~~45~~ Stevens Mortuary, & Am. Legion Bldg.
Pasadena, Los Angeles County, California

William Washington Ellinger, III
August 1978

516 South Oakland Avenue
Pasadena, California 91101

View from N **(NE)** E SE S SW W NW

JUL 28 1980

APR 28 1980



FIRST BAPTIST CHURCH
PASTOR: [Name]
DEACONS: [Name]
CHURCH

(9)
E-2, First Baptist Church from
northeast.

PASADENA CIVIC CENTER DISTRICT

9. E-2, First Baptist Church

of 45

Pasadena, Los Angeles County, California

William Washington Ellinger, III

August 1978

516 South Oakland Avenue

Pasadena, California 91101

View from N (NE) E SE S SW W NW

JUL 28 1980
APR 28 1980



(10)
E-3, First Baptist Church
from northeast.

PASADENA CIVIC CENTER DISTRICT

10. E-3, First Baptist Church.

of 45

Pasadena, Los Angeles County, California

William Washington Ellinger, III

August 1978

516 South Oakland Avenue

Pasadena, California 91101

View from N NE E SE S SW W (NW)

JUL 28 1980
APR 28 1980



(11)

E-4, First Baptist Church
from southeast.

PASADENA CIVIC CENTER DISTRICT
11. E-4, First Baptist Church
of 45
Pasadena, Los Angeles County, California

William Washington Ellinger, III
August 1978
516 South Oakland Avenue
Pasadena, California 91101
View from N NE E (SE) S SW W NW

JUL 28 1980

APR 28 1980

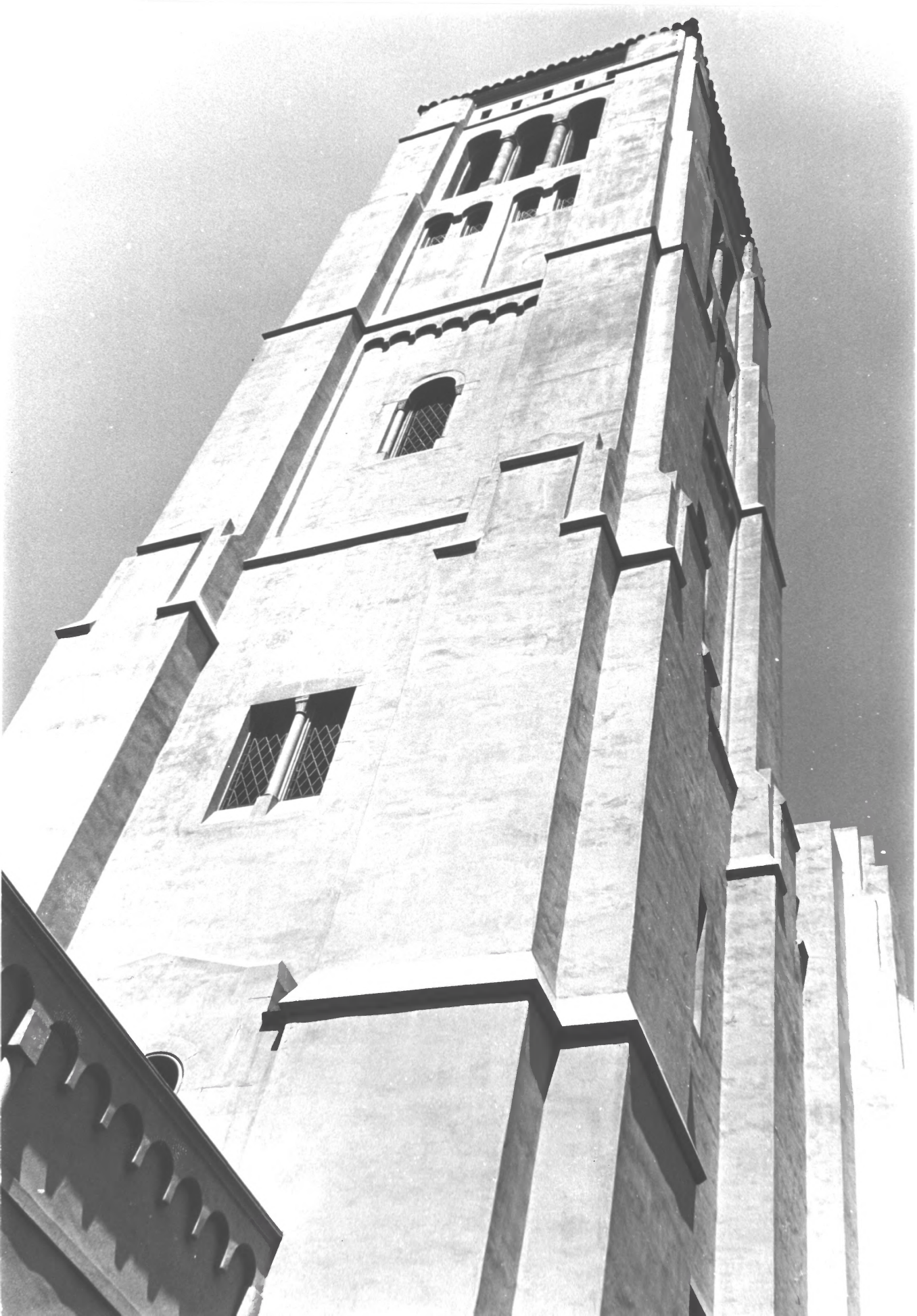

(12)

E-5, First Baptist Church
steeple from south-
east.

PASADENA CIVIC CENTER DISTRICT
12. E-5, First Baptist Church steeple
of 45
Pasadena, Los Angeles County, California

William Washington Ellinger, III
August 1978
516 South Oakland Avenue
Pasadena, California 91101
View from N NE E (SE) S SW W NW

APR 28 1980
JUL 28 1980



(13)
E-6, First Baptist Church
steeple from northeast

APR 28 1980

PASADENA CIVIC CENTER DISTRICT

13. E-6, First Baptist Church steeple

of 45

Pasadena, Los Angeles County, California

William Washington Ellinger, III

August 1978

516 South Oakland Avenue

Pasadena, California 91101

View from N (NE) E SE S SW W NW

JUL 28 1980

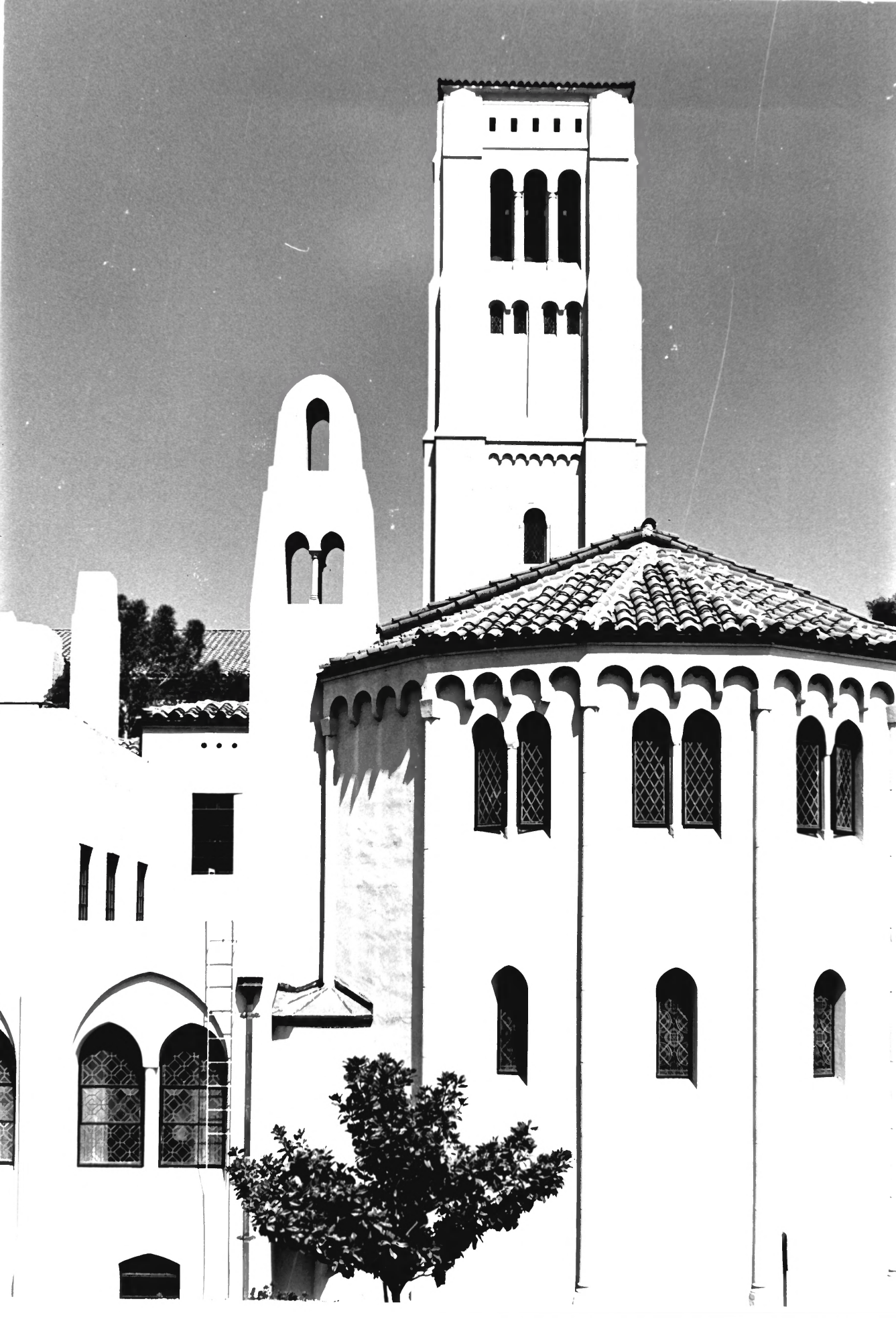

(14)
E-7, First Baptist Church
complex from south.

APR 28 1980

PASADENA CIVIC CENTER DISTRICT

14. E-7, First Baptist Church complex
of 45
Pasadena, Los Angeles County, California

William Washington Ellinger, III
August 1978
516 South Oakland Avenue
Pasadena, California 91101
View from N NE E SE (S) SW W NW

JUL 28 1980

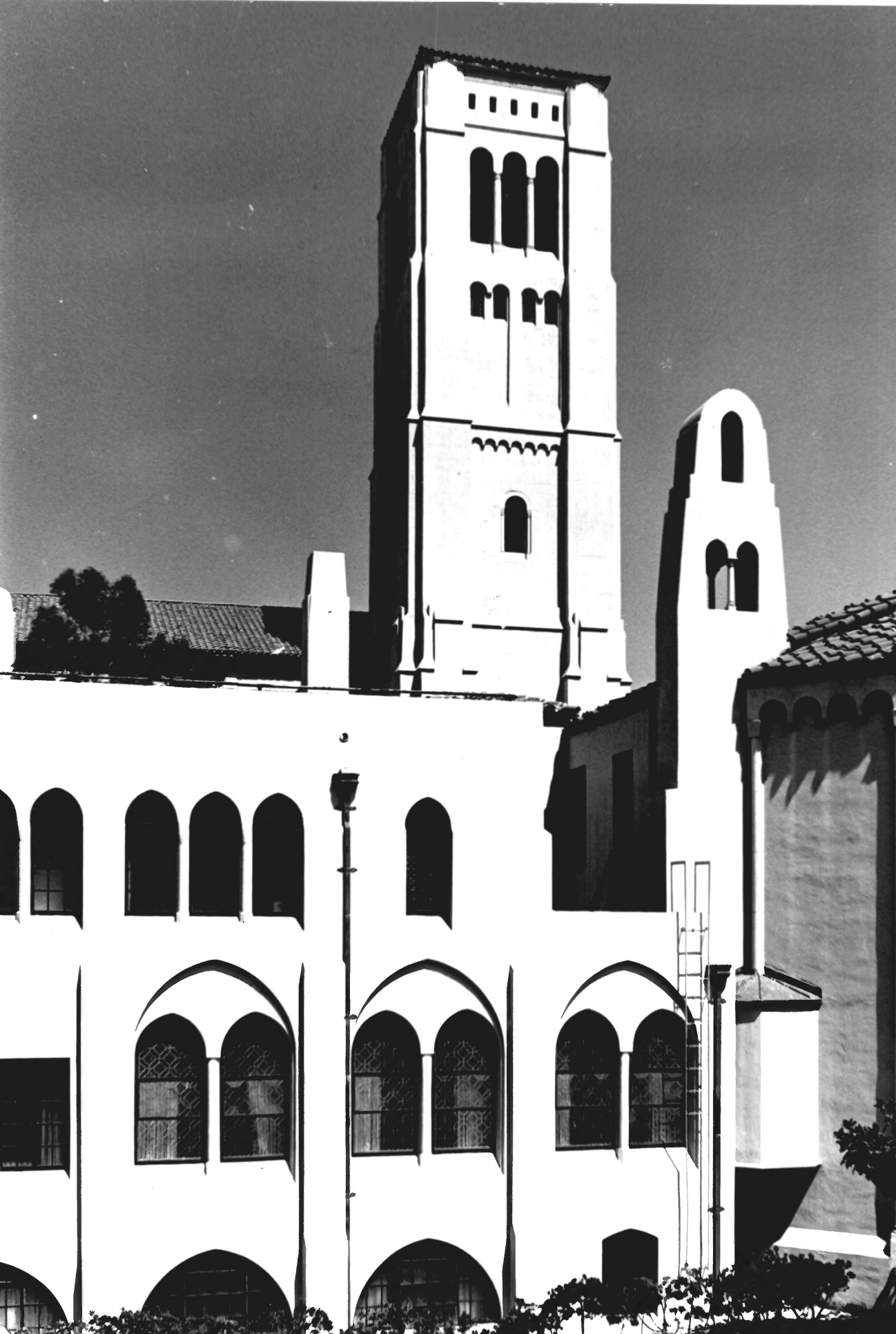

(15)
E-8,

First Baptist Church
complex from south.

APR 28 1980

PASADENA CIVIC CENTER DISTRICT

15. E-8, First Baptist Church complex
of 45

Pasadena, Los Angeles County, California

William Washington Ellinger, III
August 1978

516 South Oakland Avenue
Pasadena, California 91101

View from N NE E SE (S) SW W NW

JUL 28 1980



(16)

F-1, YMCA from southwest.

PASADENA CIVIC CENTER DISTRICT

16. F-1, YMCA

of 45

Pasadena, Los Angeles County, California

William Washington Ellinger, III

August 1978

516 South Oakland Avenue

Pasadena, California 91101

View from N NE E SE S (SW) W NW

JUL 28 1980

APR 28 1980



(17)
F-2, detail of YMCA south
entry from southeast

PASADENA CIVIC CENTER DISTRICT
17. F-2, detail of YMCA south entry
of 45
Pasadena, Los Angeles County, California

William Washington Ellinger, III
August 1978
516 South Oakland Avenue
Pasadena, California 91101
View from N NE E (SE) S SW W NW

APR 28 1980

JUL 28 1980



(18)

G-1, Library from south-
west.

PASADENA CIVIC CENTER DISTRICT
18. G-1, Central Library
of 45

Pasadena, Los Angeles County, California

William Washington Ellinger, III
August 1978

516 South Oakland Avenue
Pasadena, California 91101

View from N NE E SE S (SW) W NW

APR 28 1980

JUL 28 1980



G-2, Library from south-
east.

PASADENA CIVIC CENTER DISTRICT

19. G-2, Central Library

of 45

Pasadena, Los Angeles County, California

William Washington Ellinger, III

August 1978

516 South Oakland Avenue

Pasadena, California 91101

View from N NE E (SE) S SW W NW

APR 28 1980

JUL 28 1980



HOVER PANDAR
VERGIL DANTE
ARISTOTLE
BACON NEWTON
PLATO ST PAUL



THE TRUE
LEARNING THAT
MAKES FOR
RIGHTEOUSNESS



BE MADE WHOLE
BY BOOKS AS BY
GREAT SPACES
AND THE STARS



THE ASSEMBLED
SOULS OF ALL
THAT MEN
HOLD WISE



PLATO ST PAUL
ARISTOTLE
BACON NEWTON
PLATO ST PAUL



(20)

G-3, detail of Library
entry from south.

PASADENA CIVIC CENTER DISTRICT

20. G-3, detail of Central Library entry
of 45

Pasadena, Los Angeles County, California

William Washington Ellinger, III

August 1978

516 South Oakland Avenue

Pasadena, California 91101

View from N NE E SE (S) SW W NW

APR 28 1980

JUL 28 1980



(21)
G-4, detail of Library
entry from southeast.

PASADENA CIVIC CENTER DISTRICT
21. G-4, detail of Central Library entry
~~of 45~~
Pasadena, Los Angeles County, California

William Washington Ellinger, III

August 1978

516 South Oakland Avenue
Pasadena, California 91101

View from N NE E (SE) S SW W NW

APR 28 1980

JUL 28 1980



(22)

H-1, City Hall from south-
west.

note Courthouse addition in background

PASADENA CIVIC CENTER DISTRICT

22. H-1, City Hall
of 45

Pasadena, Los Angeles County, California

~~William Washington Ellinger, III~~

August 1978

516 South Oakland Avenue

Pasadena, California 91101

View from N NE E SE S (SW) W NW

APR 28 1980

JUL 28 1980



(23)

H-2, City Hall from north-
west.

PASADENA CIVIC CENTER DISTRICT
23. H-2, City Hall

of 45
Pasadena, Los Angeles County, California

William Washington Ellinger, III

August 1978

516 South Oakland Avenue

Pasadena, California 91101

View from N NE E SE S SW W (NW)

APR 28 1980

JUL 28 1980

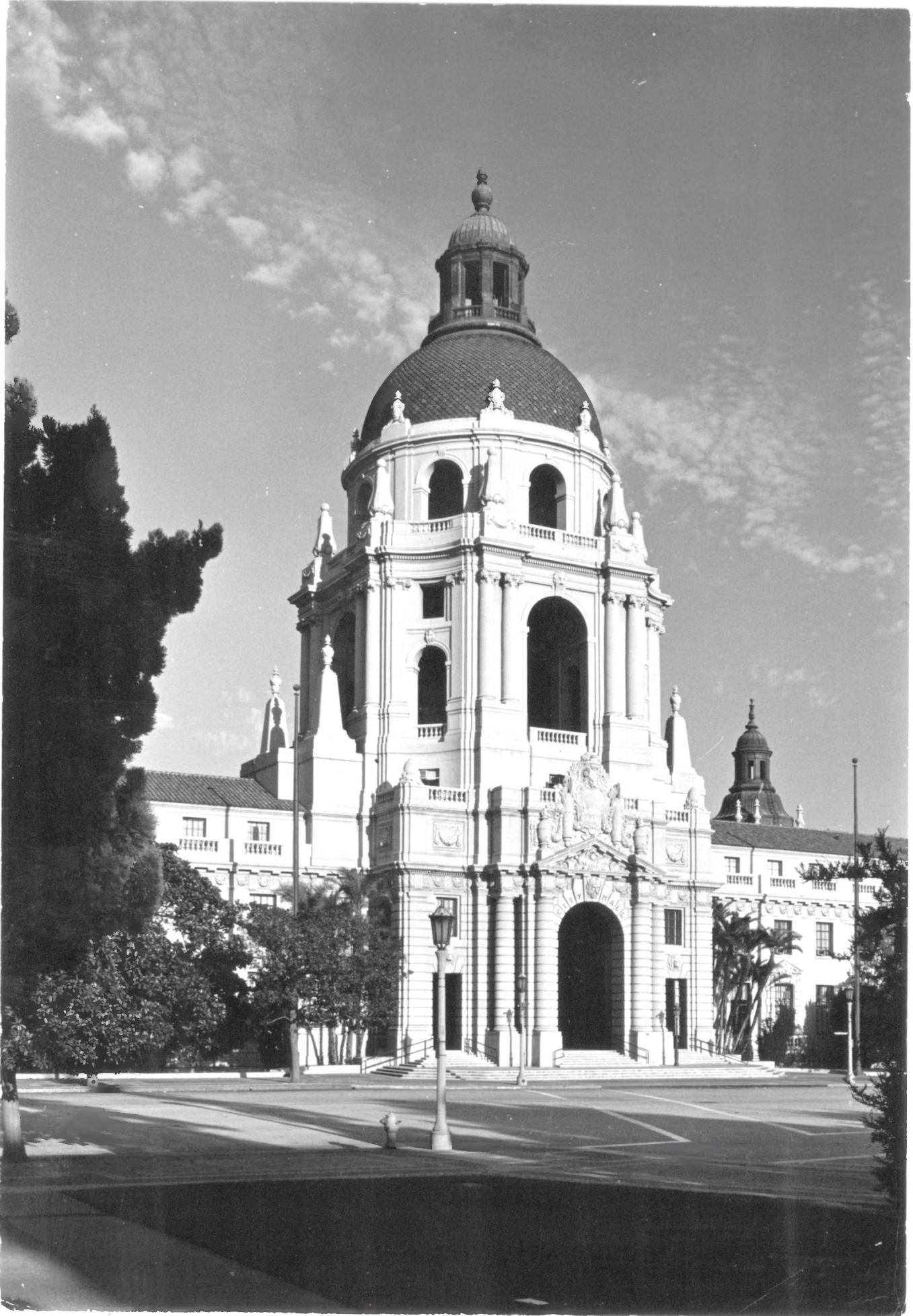

(24.) City Hall entry and
H-3, dome from northwest.



PASADENA CIVIC CENTER DISTRICT
24. H-3, City Hall entry and dome
of 45
Pasadena, Los Angeles County, California

William Washington Ellinger, III
August 1978

516 South Oakland Avenue
Pasadena, California 91101

View from N NE E SE S SW W (NW)

APR 28 1980

JUL 28 1980



(25)
H-4, detail of City Hall
dome from northwest.

PASADENA CIVIC CENTER DISTRICT

25. H-4, detail of City Hall dome
of 45

Pasadena, Los Angeles County, California

William Washington Ellinger, III

August 1978

516 South Oakland Avenue

Pasadena, California 91101

View from N NE E SE S SW W

(NW)

APR 28 1980

JUL 28 1980



(26)
H-5, detail of City Hall
dome from northwest.

PASADENA CIVIC CENTER DISTRICT

26. H-5, detail of City Hall dome
~~of 45~~

Pasadena, Los Angeles County, California

William Washington Ellinger, III

August 1978

516 South Oakland Avenue

Pasadena, California 91101

View from N NE E SE S SW W (NW)

APR 28 1980

JUL 28 1980



CITY HALL

(27)
H-6, detail of main City
Hall entry from west.

PASADENA CIVIC CENTER DISTRICT

27. H-6, detail of main City Hall entry
of 45

Pasadena, Los Angeles County, California

William Washington Ellinger, III

August 1978

516 South Oakland Avenue

Pasadena, California 91101

View from N NE E SE S SW (W) NW

APR 28 1980

JUL 28 1980



(28)

H-7, fountain in open court of City Hall from southwest.

PASADENA CIVIC CENTER DISTRICT
28. H-7, fountain in open court of City
~~of 45~~ Hall
Pasadena, Los Angeles County, California

William Washington Ellinger, III
August 1978
516 South Oakland Avenue
Pasadena, California 91101
View from N NE E SE S (SW) W NW

APR 28 1980

JUL 28 1980



(29)
H-8, north arcade of City
Hall from east. 3-9

PASADENA CIVIC CENTER DISTRICT

29. H-8, north arcade of City Hall
~~of 45~~

Pasadena, Los Angeles County, California

William Washington Ellinger, III
August 1978

516 South Oakland Avenue
Pasadena, California 91101

View from N NE (E) SE S SW W NW

APR 28 1980

JUL 28 1980



(30)

H-9, detail of northeast
City Hall stairs from
below at ground level.

PASADENA CIVIC CENTER DISTRICT
30. H-9, detail of northeast City Hall
~~of 45~~ stairs from below at ground level
Pasadena, Los Angeles County, California

William Washington Ellinger, III
August 1978

516 South Oakland Avenue
Pasadena, California 91101

View from N NE (E) SE S SW W NW

APR 28 1980

JUL 28 1980

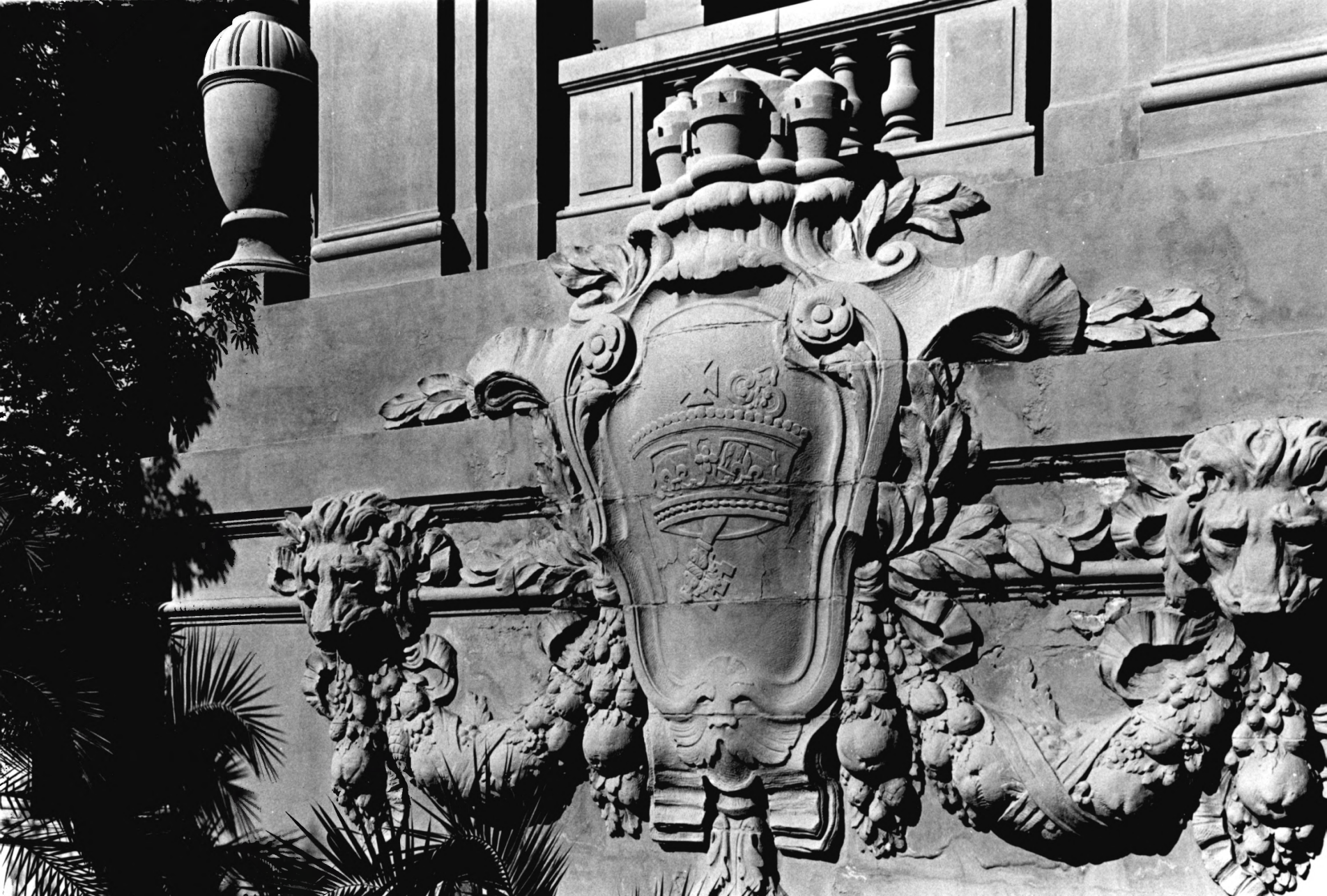

(31)
H-10, detail of bas-relief
at east side of north-
west stair tower show-
ing emblem of

PASADENA CIVIC CENTER DISTRICT

31. H-10, detail of bas-relief at east
~~of~~ side of n.w. stair tower, City Hall
Pasadena, Los Angeles County, California

William Washington Ellinger, III

August 1978

516 South Oakland Avenue
Pasadena, California 91101

View from N **(NE)** E SE S SW W NW

APR 28 1980

JUL 28 1980



SOUTHERN CALIFORNIA
GAS COMPANY

15
HOURS
PARKING
6-8 PM

SOUTHERN CALIFORNIA GAS COMPANY

(32)

I-1, Gas Company from
southeast.

PASADENA CIVIC CENTER DISTRICT

32. I-1, Southern California Gas Company
of 45
Pasadena, Los Angeles County, California

William Washington Ellinger, III

August 1978

516 South Oakland Avenue
Pasadena, California 91101

View from N NE E (SE) S SW W NW

APR 28 1980

JUL 28 1980



(33)

I-2, east wall of Gas Com-
pany from southeast.

PASADENA CIVIC CENTER DISTRICT
33. I-2, east wa-1 of Southern California
~~of~~ Gas Company
Pasadena, Los Angeles County, California

William Washington Ellinger, III
August 1978
516 South Oakland Avenue
Pasadena, California 91101
View from N NE E (SE) S SW W NW

APR 28 1980

JUL 28 1980



(34)

J-1, Police Department
(Hall of Justice)
from west.

PASADENA CIVIC CENTER DISTRICT

34. J-1, Police Department

of 45

Pasadena, Los Angeles County, California

William Washington Ellinger, III

August 1978

516 South Oakland Avenue

Pasadena, California 91101

View from N NE E SE S SW (W) NW

APR 28 1980

JUL 28 1980



(35)

J-2, Police Department
from northwest, First
Baptist Church beyond
to right.

PASADENA CIVIC CENTER DISTRICT

35. J-2, Police Department, First Baptist
~~of~~ Church beyond to right
Pasadena, Los Angeles County, California

William Washington Ellinger, III

August 1978

516 South Oakland Avenue

Pasadena, California 91101

View from N NE E SE S SW W

(NW)

APR 28 1980

JUL 28 1980



(36)

K-1, Civic Auditorium from
northeast.

PASADENA CIVIC CENTER DISTRICT

36. K-1, Pasadena Civic Auditorium
of 45

Pasadena, Los Angeles County, California

William Washington Ellinger, III

August 1978

516 South Oakland Avenue

Pasadena, California 91101

View from N (NE) E SE S SW W NW

JUL 28 1980

APR 28 1980



(37)

K-2, east wall of Civic
Auditorium from south
east.

PASADENA CIVIC CENTER DISTRICT

37. K-2, east wall of Pasadena Civic
~~of 45~~ Auditorium

Pasadena, Los Angeles County, California

William Washington Ellinger, III
August 1978

516 South Oakland Avenue
Pasadena, California 91101
View from N NE E (SE) S SW W NW

APR 28 1980
JUL 28 1980

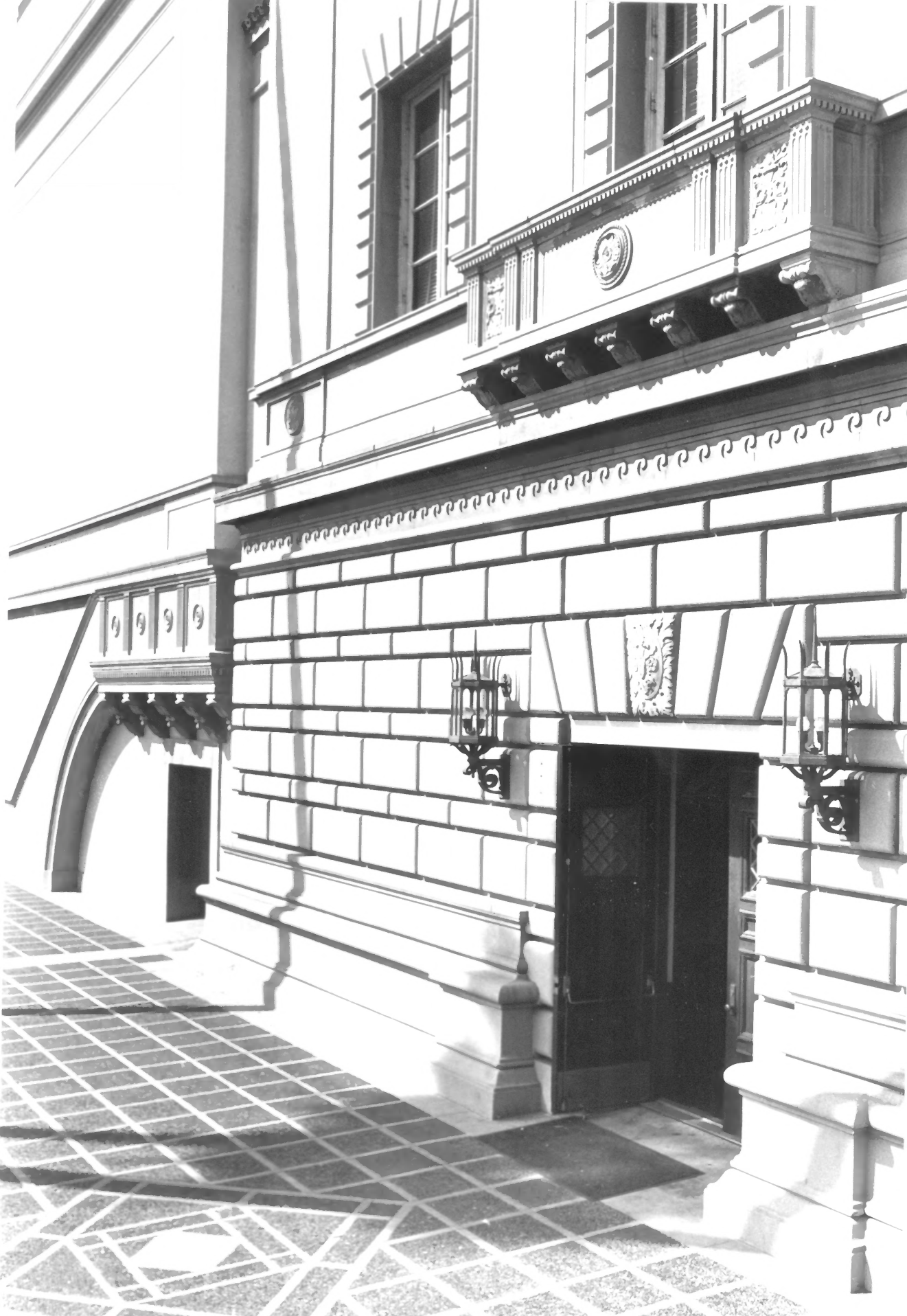

(38)

K-3, detail of east entry
of Civic Auditorium
from northeast. 38

PASADENA CIVIC CENTER DISTRICT

38. K-3, detail of east entry of JUL 28 1980

~~of 45~~ Pasadena Civic Auditorium

Pasadena, Los Angeles County, California

William Washington Ellinger, III

August 1978

APR 28 1980

516 South Oakland Avenue

Pasadena, California 91101

View from N (NE) E SE S SW W NW



201-222

TS

(39)

L-1, County Courts building
from southwest

Note new addition in rear

PASADENA CIVIC CENTER DISTRICT
39. L-1, County Courts Building
of 45

Pasadena, Los Angeles County, California

William Washington Ellinger, III
August 1978

516 South Oakland Avenue
Pasadena, California 91101
View from N NE E SE S (SW) W NW

APR 28 1980

JUL 28 1980

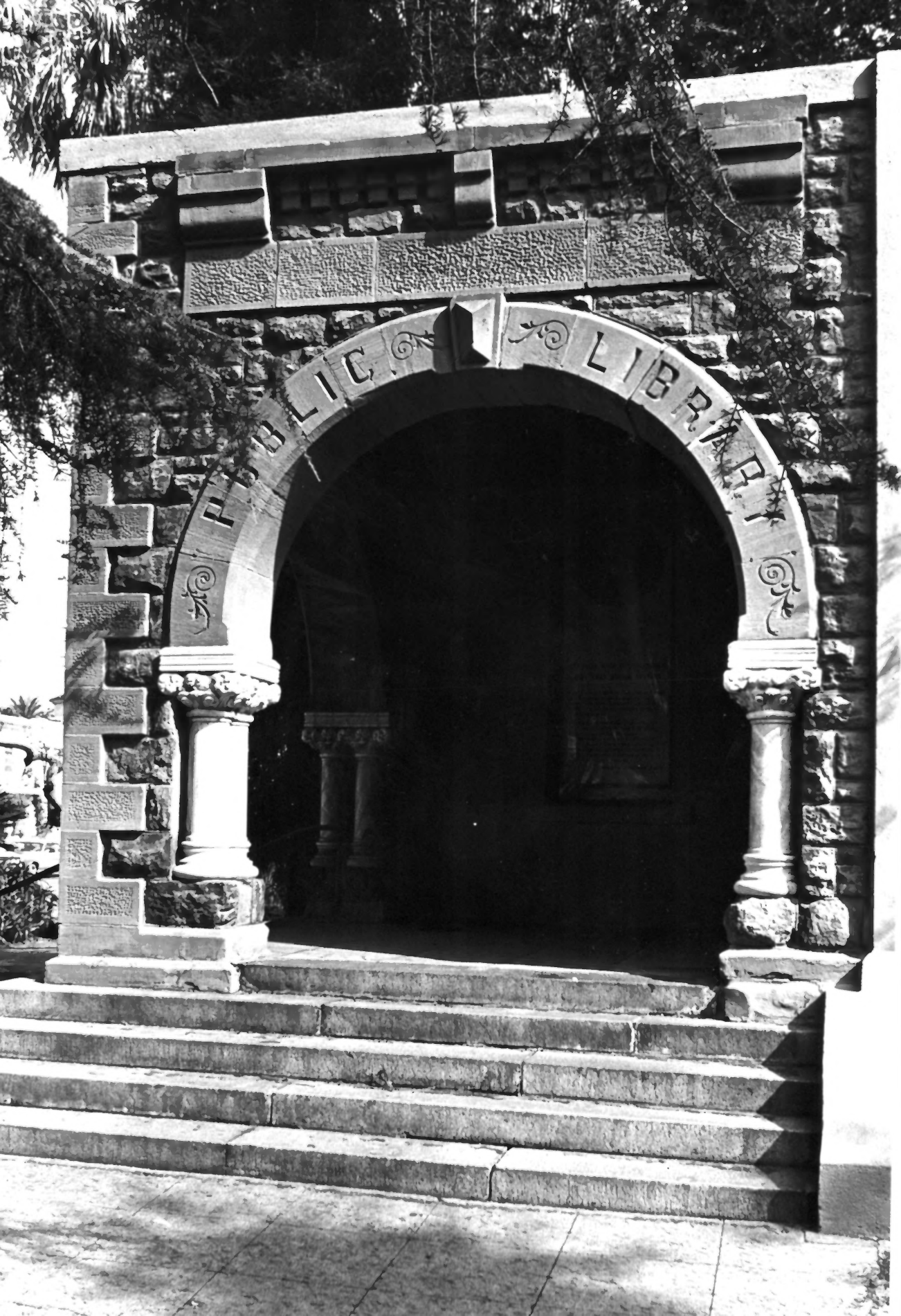

PUBLIC LIBRARY

(40)
Remnants of Old Library entry from
south in Memorial Park.

PASADENA CIVIC CENTER DISTRICT

40. Remnant of Old Pasadena Library entry
of 45 in Memorial Park
Pasadena, Los Angeles County, California

William Washington Ellinger, III

August 1978

APR 28 1980

516 South Oakland Avenue
Pasadena, California 91101

View from N NE E SE(S) SW W NW

JUL 28 1980



(41)

Outdoor theatre, or band-
shell in Memorial Park
from northeast.

PASADENA CIVIC CENTER DISTRICT

41. Bandshell in Memorial Park

of 45

Pasadena, Los Angeles County, California

William Washington Ellinger, III

August 1978

516 South Oakland Avenue

Pasadena, California 91101

View from N (NE) E SE S SW W NW

APR 28 1980

JUL 28 1980



(42)

Outdoor theatre, or band-
shell, from southeast in
Memorial Park.

PASADENA CIVIC CENTER DISTRICT

42. Bandshell in Memorial Park
of 45.

Pasadena, Los Angeles County, California

APR 28 1980

William Washington Ellinger, III

August 1978

516 South Oakland Avenue

Pasadena, California 91101

View from N NE E (SE) S SW W NW JUL 28 1980



ERECTED BY THE CITIZENS
OF PASADENA TO PERPETUATE
THE MEMORY OF THE DEFENDERS
OF THE UNION 61 TO 65

(43) Civil War memorial
statue from south-
west in Memorial
Park.

PASADENA CIVIC CENTER DISTRICT
43. Civil War memorial statue in
~~of 45~~ Memorial Park
Pasadena, Los Angeles County, California

William Washington Ellinger, III
August 1978

516 South Oakland Avenue
Pasadena, California 91101

View from N NE E SE S (SW) W NW

APR 28 1980

JUL 28 1980

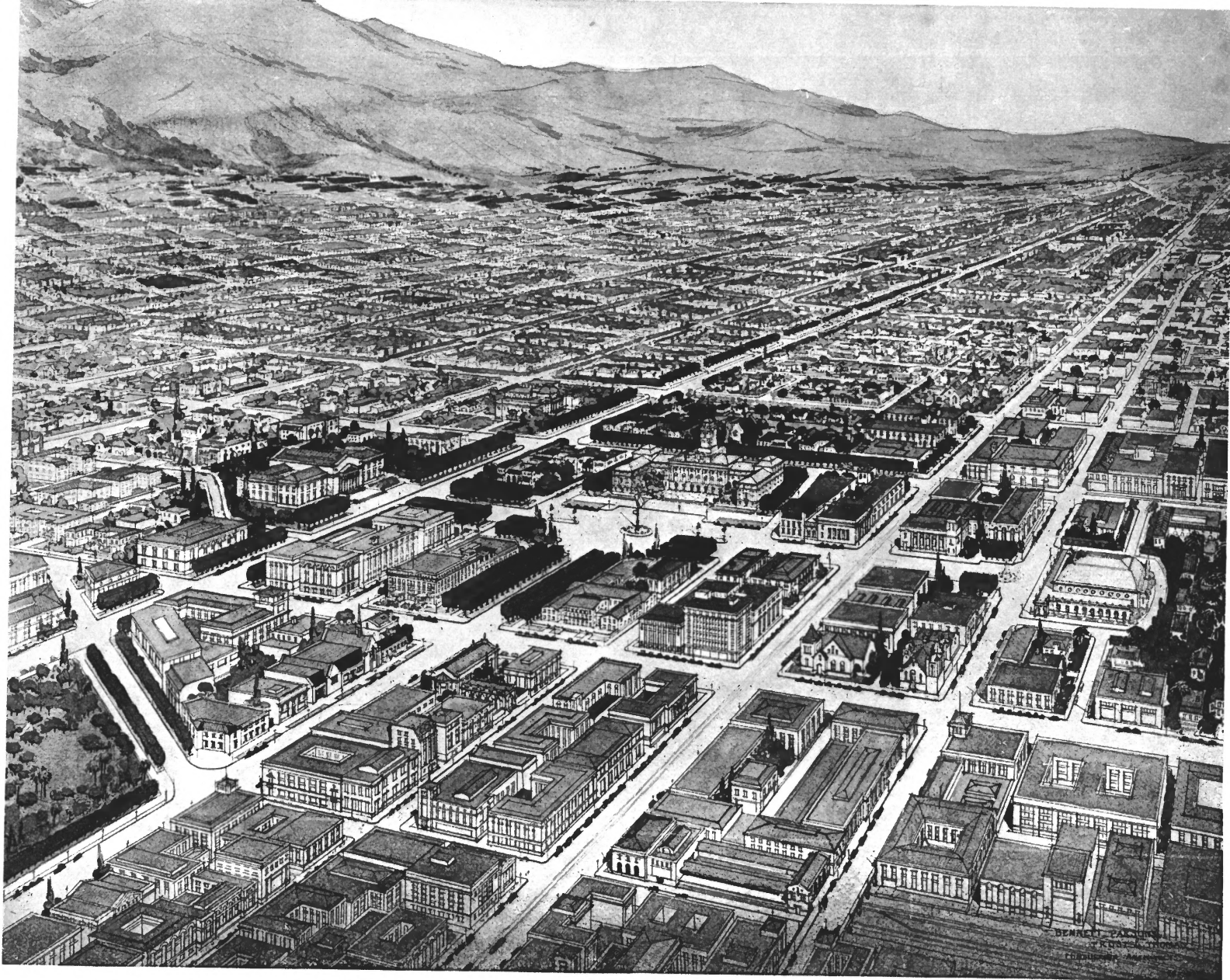

LOOKING EAST ALONG THE MESA ON WHICH PASADENA IS SITUATED. PERSPECTIVE OF THE NEW CITY PLAN. BENNETT AND PARSONS, CITY PLANNERS. COLORADO STREET, WITH ITS CAR LINES, BEGINS IN THE CENTER OF THE PICTURE AT A POINT NEAR THE PRESENT TRACKS OF THE SANTA FE RAILROAD. SEE PLAN ON FOLLOWING PAGE.

(44)

Pasadena Civic Center Plan, 1923.

JUL 28 1980

APR 28 1980

PASADENA CIVIC CENTER DISTRICT
44. Pasadena Civic Center Plan, 1923
of 45
Pasadena, Los Angeles County, California

William Washington Ellinger, III
August 1978
516 South Oakland Avenue
Pasadena, California 91101
View from N NE E SE S SW W NW

PASADENA - CALIFORNIA
 LOCATION PLAN OF PROPOSED PUBLIC BUILDINGS
 WITH THEIR APPROACHES
 PREPARED FOR THE CITY PLANNING COMMISSION
 BEAVERT PARSONS FROST & THOMAS - CONSULTANTS
 50 EAST JACKSON BOULEVARD - CHICAGO

In Pasadena Planning - 7
WALNUT
Approved July 9, 1925



proposed Holly Street Extension

proposed Extension

Carnegie

City Hall

Library Park

Proposed Rapid Transit Terminal

F.M.C.A.

F.M.C.A.

Library

Park

Library

Park

Proposed Extension

Proposed Extension

Proposed Extension

Proposed Extension

Proposed Extension

Proposed Extension

Proposed Extension

Proposed Extension

Proposed Extension

Proposed Extension

Proposed Extension

Proposed Extension

Proposed Extension

Proposed Extension

Proposed Extension

Proposed Extension

Proposed Extension

Proposed Extension

Proposed Extension

Proposed Extension

(45)

Perspective of New City Plan, 1923.

PASADENA CIVIC CENTER DISTRICT

45. Perspective of New City Plan, 1923

of 45

Pasadena, Los Angeles County, California

William Washington Ellinger, III

August 1978

516 South Oakland Avenue
Pasadena, California 91101

View from N NE E SE S (SW) W NW

APR 28 1980

JUL 28 1980



- Two intrusions looking south
- 8 story Mutual Savings Bldg on left
 - Shopping - Retail Mall - under construction in center of photo - cutting across the original axis of Library and Auditorium

Pasadena Civic Center Nomination
County of Los Angeles, CA 6-20-86



Looking northeast toward Library
with the San Gabriel Mountains in
the far distance. Intrusion of the
Court house on the right.

Pasadena Civic Center Nomination
County of Los Angeles CA

6-20-80



JUL 1 1980

Looking northwest toward City Hall
from the corner of Union & Euclid
with the Baptist Church tower in
the distance on the right

Pasadena Civic Center District
County of Los Angeles, CA

6-20-80



JUL 1 1980

Looking east toward City Hall entrance

Pasadena Civic Center Nomination
County of Los Angeles, CA

6-20-80



0861 I 700

All Saints Church

Pasadena Civic Center District
County of Los Angeles, CA

6-20-80



Intrusion of Mutual Savings Bldg.
on the right

Post office on the left with City Hall
dome in the background. JUL 1 ~~1980~~

Pasadena Civic Center Nomination
6-20-80



I 707

Looking north east on Marengo St.
toward both YWCA & YMCA

Pasadena Civic Center Nomination
County of Los Angeles, CA

6-20-80



Sqrafitto detailing on Gas Company
Building

JUL 1 1980

Civic Center District Nomination
Pasadena

County of Los Angeles, C A

6-20-80



0861 I III

Fountain and Courtyard of City Hall

Pasadena Civic Center Nomination

County of Los Angeles, CA

6-20-80
