



NATIONAL REGISTER OF HISTORIC PLACES
PROPERTY PHOTOGRAPH FORM

(Type all entries - attach to or enclose with photograph)

STATE	Georgia	
COUNTY	Fulton	
FOR NPS USE ONLY		
ENTRY NUMBER		DATE
		MAY 13 1976

SEE INSTRUCTIONS

1. NAME

COMMON: Piedmont Park

AND/OR HISTORIC: Grounds of Cotton States and International Exposition

2. LOCATION

STREET AND NUMBER: Area bounded on the south by Tenth Street; on the east by the Southern Railway line; north and west by Piedmont Road

CITY OR TOWN:

Atlanta

STATE:

Georgia

CODE

13

COUNTY:

Fulton

CODE

121

3. PHOTO REFERENCE

PHOTO CREDIT: David Kaminsky

DATE OF PHOTO: October 1974

NEGATIVE FILED AT:

Department of Natural Resources

4. IDENTIFICATION

DESCRIBE VIEW, DIRECTION, ETC.

Bridge between Piedmont Park and Park Drive

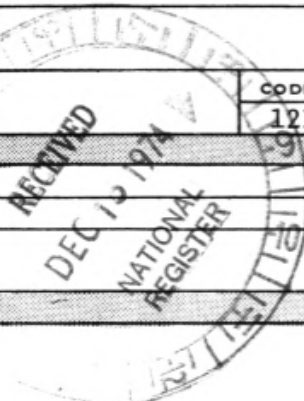

1 of 8

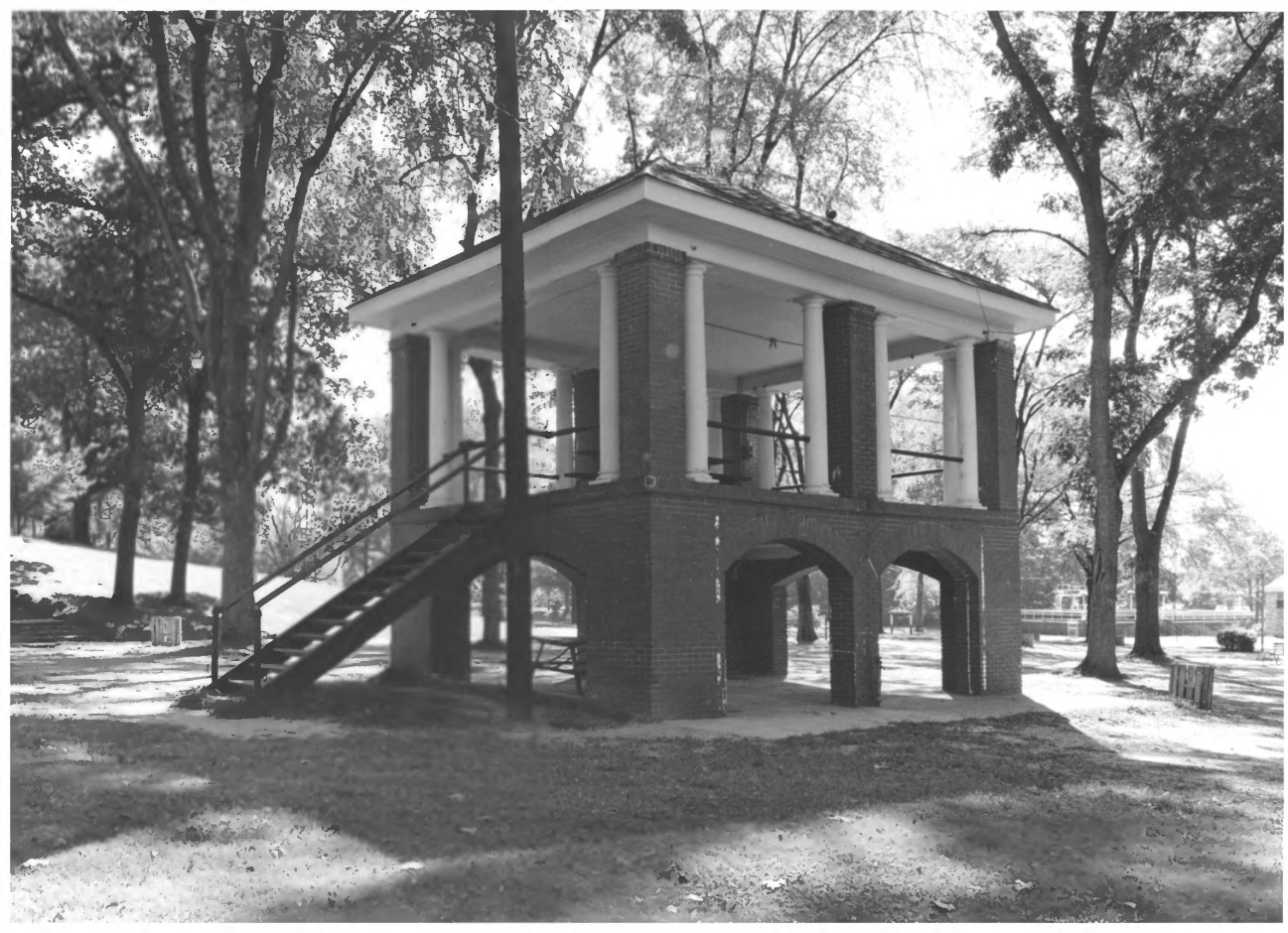

NATIONAL REGISTER OF HISTORIC PLACES

PROPERTY PHOTOGRAPH FORM

(Type all entries - attach to or enclose with photograph)

STATE	Georgia	
COUNTY	Fulton	
FOR NPS USE ONLY		
ENTRY NUMBER		DATE
	MAY 13 1976	

SEE INSTRUCTIONS

1. NAME

COMMON: Piedmont Park
AND/OR HISTORIC: Grounds of Cotton States and International Exposition

2. LOCATION

STREET AND NUMBER: Area bounded on the south by Tenth Street; on the east by the Southern Railway line; north and west by Piedmont Road

CITY OR TOWN:
Atlanta

STATE:	CODE	COUNTY:	CODE
Georgia	13	Fulton	121

3. PHOTO REFERENCE

PHOTO CREDIT: David Kaminsky

DATE OF PHOTO: October 1974

NEGATIVE FILED AT: Department of Natural Resources

4. IDENTIFICATION

DESCRIBE VIEW, DIRECTION, ETC.

Bandstand

#2 of 8

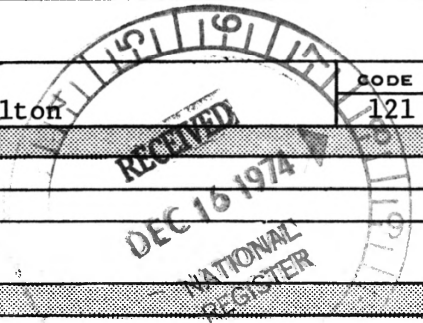



NATIONAL REGISTER OF HISTORIC PLACES

PROPERTY PHOTOGRAPH FORM

(Type all entries - attach to or enclose with photograph)

STATE	
Georgia	
COUNTY	
Fulton	
FOR NPS USE ONLY	
ENTRY NUMBER	DATE
MAY 13 1976	

SEE INSTRUCTIONS

1. NAME			
COMMON: Piedmont Park			
AND/OR HISTORIC: Grounds of Cotton States and International Exposition			
2. LOCATION			
STREET AND NUMBER: Area bounded on the south by Tenth Street; on the east by the Southern Railway line; north and west by Piedmont Road			
CITY OR TOWN: Atlanta			
STATE: Georgia	CODE 13	COUNTY: Fulton	CODE 121
3. PHOTO REFERENCE			
PHOTO CREDIT: David Kaminsky			
DATE OF PHOTO: October 1974			
NEGATIVE FILED AT: Department of Natural Resources			
4. IDENTIFICATION			

DESCRIBE VIEW, DIRECTION, ETC.

View north across the lake

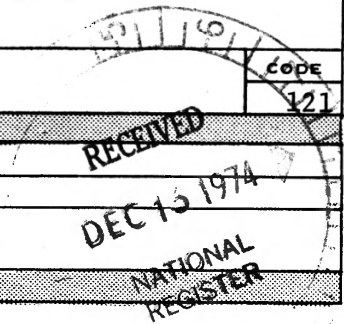

3 of 8



NATIONAL REGISTER OF HISTORIC PLACES
PROPERTY PHOTOGRAPH FORM

(Type all entries - attach to or enclose with photograph)

STATE Georgia	
COUNTY Fulton	
FOR NPS USE ONLY	
ENTRY NUMBER MAY 13 1976	DATE

SEE INSTRUCTIONS

1. NAME

COMMON: Piedmont Park
AND/OR HISTORIC: Grounds of Cotton States and International Exposition

2. LOCATION

STREET AND NUMBER: Area bounded on the south by Tenth Street; on the east by the Southern Railway line; on north and west by Piedmont Rd.

CITY OR TOWN: Atlanta

STATE: Georgia	CODE 13	COUNTY: Fulton	CODE 121
----------------	---------	----------------	----------

3. PHOTO REFERENCE

PHOTO CREDIT: Atlanta Urban Design Commission

DATE OF PHOTO: 1969

NEGATIVE FILED AT: Atlanta Urban Design Commission
City Hall, Atlanta

4. IDENTIFICATION

DESCRIBE VIEW, DIRECTION, ETC.

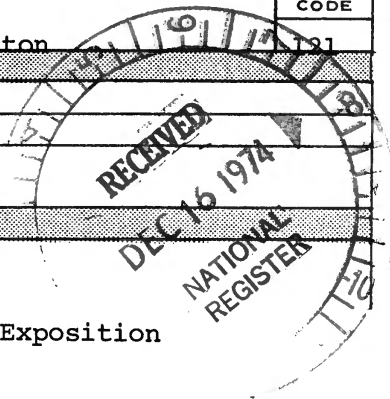

#4 of 8

Stone urns and steps from Cotton States Exposition



Piedmont Park

Gazebo

NPS Number

5/13/76

Title:

Piedmont Park
Tulston Co, Ga.

Loc.

Gazebo

578



NATIONAL REGISTER OF HISTORIC PLACES
PROPERTY PHOTOGRAPH FORM

(Type all entries - attach to or enclose with photograph)

STATE	
Georgia	
COUNTY	
Fulton	
FOR NPS USE ONLY	
ENTRY NUMBER	DATE
MAY 13 1976	

SEE INSTRUCTIONS

1. NAME

COMMON: Piedmont Park
AND/OR HISTORIC: Grounds of Cotton States and International Exposition

2. LOCATION

STREET AND NUMBER: Area bounded on the south by Tenth Street; on the east by the Southern Railway line; north and west by Piedmont Road

CITY OR TOWN:
Atlanta

STATE:
Georgia

CODE
13

COUNTY:
Fulton

CODE
121

3. PHOTO REFERENCE

PHOTO CREDIT: David Kaminsky

DATE OF PHOTO: October 1974

NEGATIVE FILED AT:
Department of Natural Resources

4. IDENTIFICATION

DESCRIBE VIEW, DIRECTION, ETC.

Garden

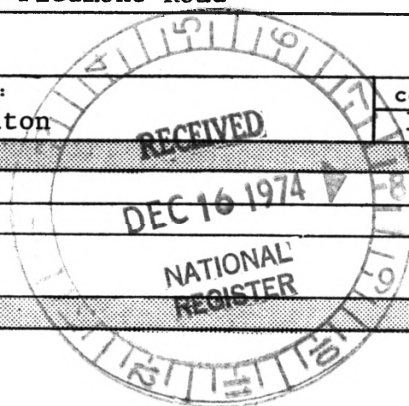

#6 of 8



NATIONAL REGISTER OF HISTORIC PLACES

PROPERTY PHOTOGRAPH FORM

(Type all entries - attach to or enclose with photograph)

STATE	Georgia	
COUNTY	Fulton	
FOR NPS USE ONLY		
ENTRY NUMBER	MAY 13 1976	DATE

SEE INSTRUCTIONS

1. NAME

COMMON: Piedmont Park

AND/OR HISTORIC: Grounds of Cotton States and International Exposition

2. LOCATION

STREET AND NUMBER: Area bounded on the south by Tenth Street; on the east by the Southern Railway line; north and west by Piedmont Road

CITY OR TOWN:

Atlanta

STATE:

Georgia

CODE

13

COUNTY:

Fulton

CODE

121

3. PHOTO REFERENCE

PHOTO CREDIT: Atlanta Urban Design Commission

DATE OF PHOTO: 1969

NEGATIVE FILED AT: Atlanta Urban Design Commission
City Hall, Atlanta

4. IDENTIFICATION

DESCRIBE VIEW, DIRECTION, ETC.

General View

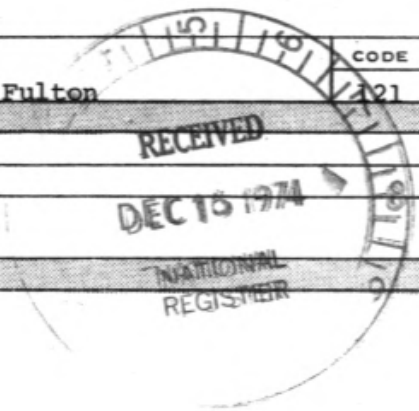

#7 of 8



UNITED STATES DEPARTMENT OF THE INTERIOR
NATIONAL PARK SERVICE

**NATIONAL REGISTER OF HISTORIC PLACES
PROPERTY PHOTOGRAPH FORM**

FOR NPS USE ONLY

RECEIVED DEC 19 1975

DATE ENTERED MAY 13 1976

SEE INSTRUCTIONS IN *HOW TO COMPLETE NATIONAL REGISTER FORMS*
TYPE ALL ENTRIES -- ENCLOSE WITH PHOTOGRAPH

1 NAME

HISTORIC Piedmont Park

AND/OR COMMON

2 LOCATION

CITY, TOWN Atlanta

— VICINITY OF

Georgia STATE

Fulton COUNTY

3 PHOTO REFERENCE

PHOTO CREDIT David J. Kaminsky

DATE OF PHOTO

NEGATIVE FILED AT Dept. of Natural Resources

December 1975

4 IDENTIFICATION

DESCRIBE VIEW, DIRECTION, ETC. IF DISTRICT, GIVE BUILDING NAME & STREET

Piedmont Driving Club main building; photographer looking east across Piedmont Road.

PHOTO NO. *8058*

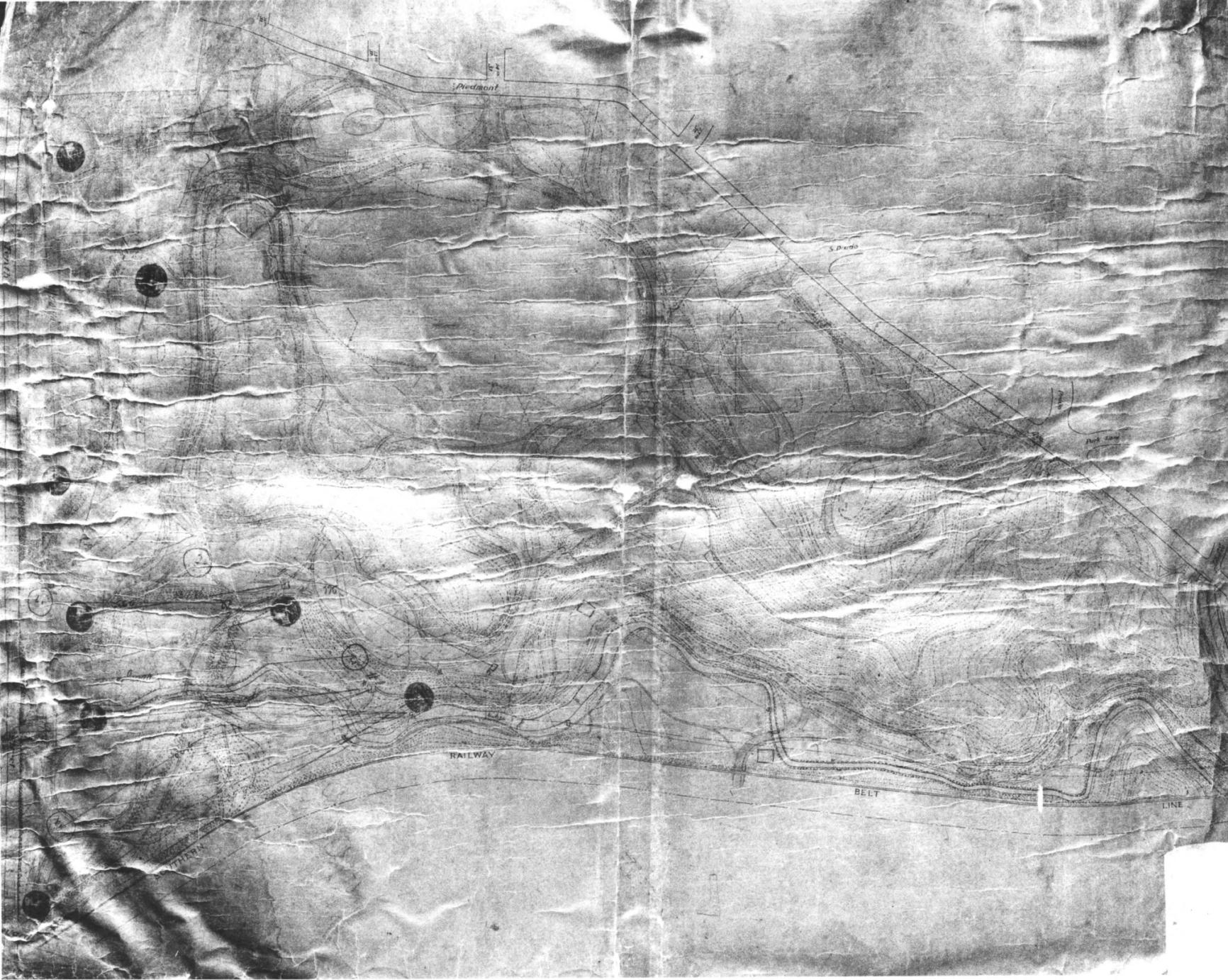

UNITED STATES DEPARTMENT OF THE INTERIOR
NATIONAL PARK SERVICE

**NATIONAL REGISTER OF HISTORIC PLACES
PROPERTY MAP FORM**

FOR NPS USE ONLY
RECEIVED DEC 19 1975
DATE ENTERED MAY 13 1976

SEE INSTRUCTIONS IN *HOW TO COMPLETE NATIONAL REGISTER FORMS*
TYPE ALL ENTRIES -- ENCLOSE WITH MAP

1 NAME

HISTORIC Piedmont Park

AND/OR COMMON

2 LOCATION

CITY, TOWN

Atlanta

VICINITY OF

COUNTY

Fulton

STATE

Georgia

3 MAP REFERENCE

SOURCE Frederick L. Olmsted

(Photograph taken By D. J. Kaminsky, 12-15-75)

SCALE (illegible)

DATE 1900 or 1910
(illegible)

4 REQUIREMENTS

TO BE INCLUDED ON ALL MAPS

1. PROPERTY BOUNDARIES
2. NORTH ARROW
3. UTM REFERENCES