

SEP 2 1980



Parrott, Moses, House  
1772 SE Jackson  
Roseburg, Douglas County, Oregon

NOV 6 1980

Sandra L. Barger photo, 1980  
PO Box 134  
Umpqua, OR 97486

SEP 2 1980

1 of 8

General view of house and mature plantings which are part of the immediate setting. Looking east from

Stephens Street (Pacific Highway).



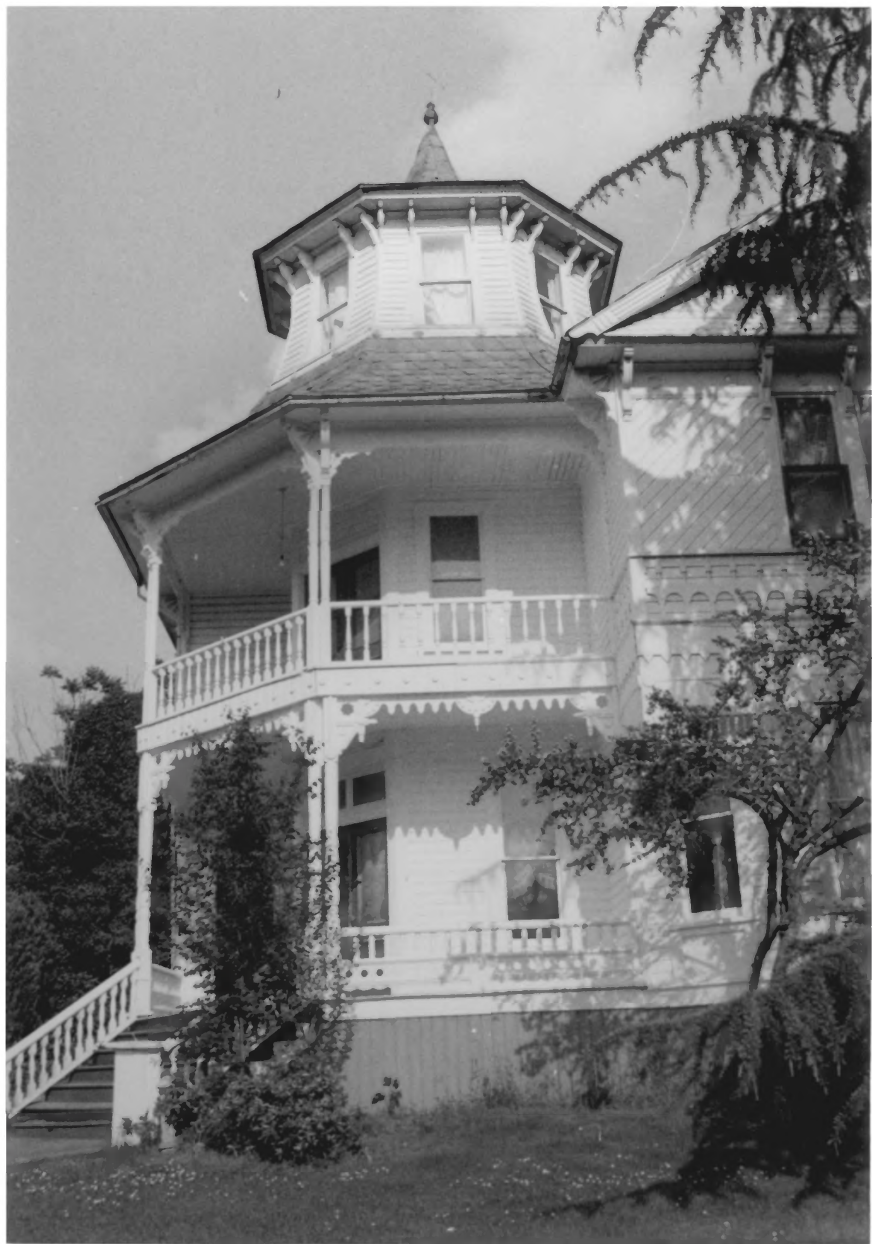

Parrott, Moses, House  
1772 SE Jackson  
Roseburg, Douglas County, Oregon

**SEP 2 1980**

Sandra L. Barger photo, 1980  
PO Box 134  
Umpqua, OR 97486

NOV 6 1980

2 of 8

Close-up of octagonal double piazza  
and tower, northwest corner of house.  
West Elevation.



Parrott, Moses, House  
1772 SE Jackson  
Roseburg, Douglas County, Oregon

**SEP 2 1980**

Sandra L. Barger photo, 1980  
PO Box 134  
Umpqua, OR 97486

NOV 6 1980

3 of 8

Close-up view of gable-roofed  
projecting section, west elevation.





Parrott, Moses, House  
1772 SE Jackson  
Roseburg, Douglas County, Oregon

NOV 6 1980

Sandra L. Barger photo, 1980  
PO Box 134  
Umpqua, OR 97486

SEP 2 1980

4 of 8

Close-up view of gable-roofed  
projecting section, north elevation.



Parrott, Moses, House  
1772 SE Jackson  
Roseburg, Douglas County, Oregon

NOV 6 1980

Sandra L. Barger photo, 1980  
PO Box 134  
Umpqua, OR 97486

SEP 2 1980

5 of 8

Kitchen-dining room wing, east, or  
rear elevation.



Parrott, Moses, House  
1772 SE Jackson  
Roseburg, Douglas County, Oregon

Sandra L. Barger photo, 1980  
PO Box 134  
Umpqua, OR 97486

NOV 6 1980

SEP 2 1980

6 of 8

Distant view of east elevation,  
showing historic plant materials and  
relationship of wood shed/wash house

off southeast corner of house.





Parrott, Moses, House  
1772 SE Jackson  
Roseburg, Douglas County, Oregon

NOV 6 1980

Sandra L. Barger photo, 1980  
PO Box 134  
Umpqua, OR 97486

2 1980

SEP

7 of 8

North and east elevations of wood shed/  
wash house which is contemporary with  
house.



Parrott, Moses, House NOV 6 1980  
1772 SE Jackson  
Roseburg, Douglas County, Oregon

Sandra L. Barger photo, 1980  
PO Box 134  
Umpqua, OR 97486

SEP 2 1980

8 of 8

West and south elevations of Craftsman-style garage post-dating house by 30-years.