

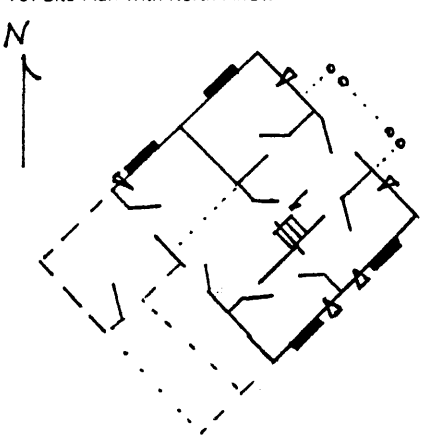

KENTUCKY HISTORIC RESOURCES INVENTORY

DEC 9 1988

Site No. WS-87

34/6

1. Historic Name(s) <u>Glen Cottage Tract</u>		22. ADD/County <u>Lincoln Trail/Wash.</u> 1 1 5	
Original Owner <u>Undetermined</u>		23. U.S.G.S. Quadrant (15'/75') <u>Maud</u> G.I.S. Mod. 097	
2. Present Name <u>Undetermined</u>		24. UTM Reference 1 6 6 5 0 1 6 0 4 1 8 6 8 5 0	
3. Location <u>W. sd. Hwy 55, Maud, Ky.</u>		Zone Easting Northing	
4. Owner's Name <u>John Hughes</u>		25. Coordinate Accuracy <input type="checkbox"/>	
5. Owner's Address <u>Maud, Ky. 40042</u>		26. Prehistoric Site <input type="checkbox"/> Object Historic Site <input type="checkbox"/> Structure <u>Building</u> <input type="checkbox"/> Other	
6. Open to Public Yes <input type="checkbox"/> No <input checked="" type="checkbox"/>	7. Visible from road Yes <input checked="" type="checkbox"/> No <input type="checkbox"/>	8. Ownership Private <input checked="" type="checkbox"/> XX Local <input type="checkbox"/> State <input type="checkbox"/> Federal <input type="checkbox"/>	
9. Local Contact/Organization <u>Owner</u>		27. National Register District Name: <u>N/A</u>	
10. Site Plan with North Arrow		28. Significance Evaluation <u>NR</u> LN	
	11. Architect <u>unknown</u>		
	12. Builder <u>unknown</u>		
	13. Date <u>1826-1850</u> A. <input checked="" type="checkbox"/> B. <input type="checkbox"/>		
	14. Style A. <u>Greek Rev.</u> <input checked="" type="checkbox"/> C B. <input type="checkbox"/>		
	15. Original Use <u>Sing. fam. res.</u> <input checked="" type="checkbox"/> A		
	16. Present use <u>Sing. fam. res.</u>		
	17. Condition <u>Good</u> <input checked="" type="checkbox"/> B		
18. Description <u>3 bay, 1 1/2 story, frame, external brick chimneys; transom of split lights; orig. posts on porch but shortened because of decay; side lights at central entrance; paneled window aprons; decorative graining on doors; corner blocks on doors; Grk. Rev. mantels; wall removed in N.rear</u> <small>(Continue on back)</small>		29. Status <input type="checkbox"/> Date National Landmark <input type="checkbox"/> National Register <input type="checkbox"/> Landmark Certificate <input type="checkbox"/> Kentucky Survey <input type="checkbox"/> Local Landmark <input type="checkbox"/> HABS/HAER <input type="checkbox"/>	
19. History <u>III.</u> <u>In an 1839 deed from Daniel Bishop to Louis Bascome(sic), Bishop indicates the property was obtained from Sally Curtsinger. When Bascom(sic) sells the property in 1849 to John R. Jones, the property is referred (over)</u>		30. Historic Theme Primary <u>Architecture</u> C Secondary <input type="checkbox"/> Other <input type="checkbox"/>	
20. Significance <u>This property is significant under criterion C. Excellent example of double pile frame floor plan. One of Washington County's best preserved older frame houses.</u>		31. Endangered Yes <input type="checkbox"/> No <input checked="" type="checkbox"/>	
21. Source of Information <u>Over</u>		32. Preservation Project Status <input type="checkbox"/> Actual Cost in \$1,000s 	
		33. ATTACH PHOTO 	
		Roll No. <u>17/18</u> Picture No. <u>15-17/18-19</u> Direction _____	
		34. Prepared by: <u>Joe DeSpain</u>	
		35. Organization <u>Green Co. Hist. Soc., INC.</u>	
		36. Date <u>17 Mar. 1983</u>	
		37. Revision Dates <u>1/87</u> 38. Staff Review	

HISTORY: (cont.) to as the Glen Cottage Tract. A later deed(1897) refers to the property as the Dr. Bascom farm. John Jones died leaving the property to his widow, Mrs. A. C. Jones whose name shows on the 1877 Beers map. However, Mrs Jones married Benjamin Pile 10 May 1877. At their death Mrs. Elizabeth Gregory acquired the property and sold to John W. Hughes, father of the present owner.(20 Sept. 1897).

SOURCE OF INFORMATION: WCDeeds O/20; S/291; 45/91; 45/223; 45/467; 31/278



KENTUCKY HISTORIC RESOURCE INVENTORY SUPPLEMENT
BOUNDARY AND LOCATION INFORMATION

Historic Property Name Glen Cottage Tract Site # WS-87

Multiple Resource/Thematic Nomination Title Washington County Multiple Resource Area

U.T.M. Coordinates - List multiple UTM's if property is ten or more acres.

A. 16 650160 4186850 D. _____

B. _____ E. _____

C. _____ F. _____

Verbal Boundary Description Acreege approx. 1 1/2 acres

The site is bounded by Ky. 55 on the northeast, a private drive on the northwest, and fences on the southeast and southwest, and it includes the house and its domestic-related space. No outbuildings. Beginning at A, southwest along the 200' to B, thence northwest 150' along the fence to C, thence northeast 200' along a fence to D, thence southeast 150' along the southwest side of KY 55 to the point of origin.

The nominated area includes one contributing building.

Sketch of Site Plan (Showing outbuildings, structures, landscape features and the site boundary as described above.).

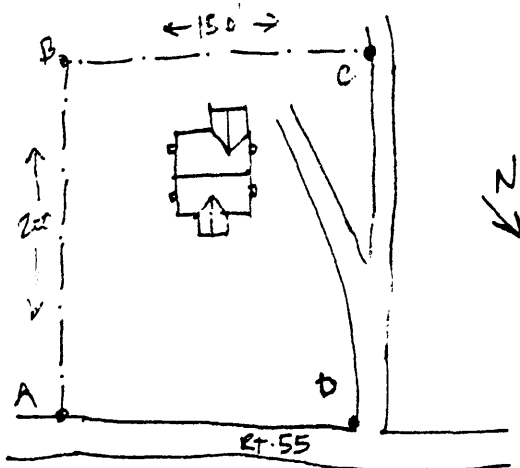

Official Courthouse Property Reference:

Washington County Courthouse, Springfield, Kentucky