

200000
Bellows Falls Island Multiple
Resource Area
Rockingham, Vermont

Credit: Hugh H. Henry

Date: April 1988

Negative filed at Vermont Division
for Historic Preservation

Description: Robertson Paper
Company Factory (building #9),
west facade. View looking
southeast.

Photograph 27

SEP 26 1988

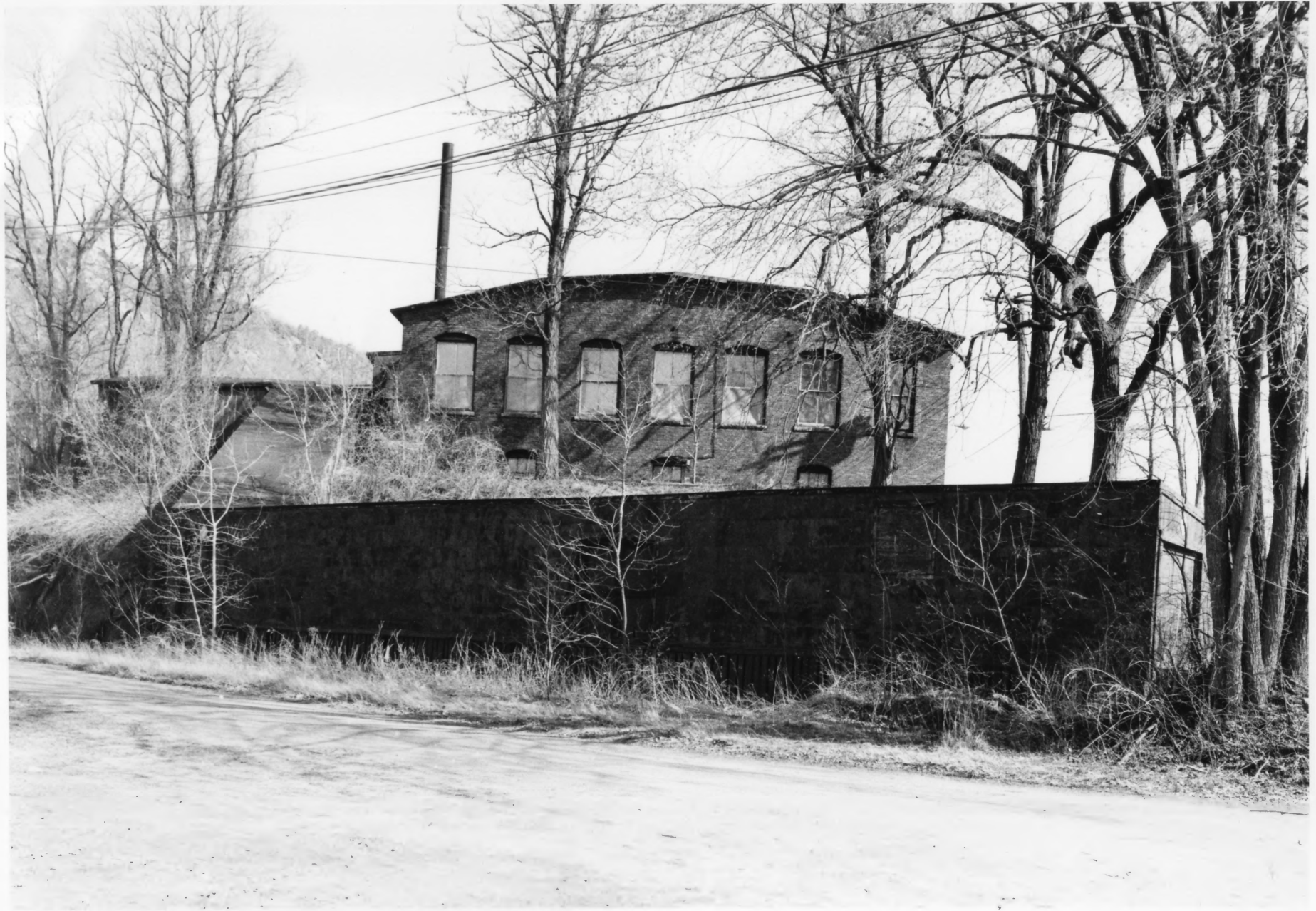

88-7-37

Bellows Falls Island Multiple
Resource Area
Rockingham, Vermont

Credit: Hugh M. Henry

Date: April 1988

Negative filed at Vermont Division
for Historic Preservation

Description: Robertson Paper
Company Factory (building #9) with
freight shed (building #9, section
4), north facades. View looking
southeast.

Photograph 28

SEP 26 1988



88-A-37

Bellows Falls Island Multiple
Resource Area

Rockingham, Vermont

Credit: Hugh H. Henry

Date: April 1988

Negative filed at Vermont Division
for Historic Preservation

Description: Robertson Paper
Company Factory (building #9,
section 2), west and south
facades. View looking northwest.

Photograph 29

SEP 20 1988



Bellows Falls Island Multiple
Resource Area

Rockingham, Vermont

Credit: Hugh H. Henry

Date: April 1988

Negative filed at Vermont Division
for Historic Preservation

Description: Robertson Paper
Company machine shop (building
#9A), north and west facades.

View looking southeast.

Photograph 30

SEP 26 1988

88A-37

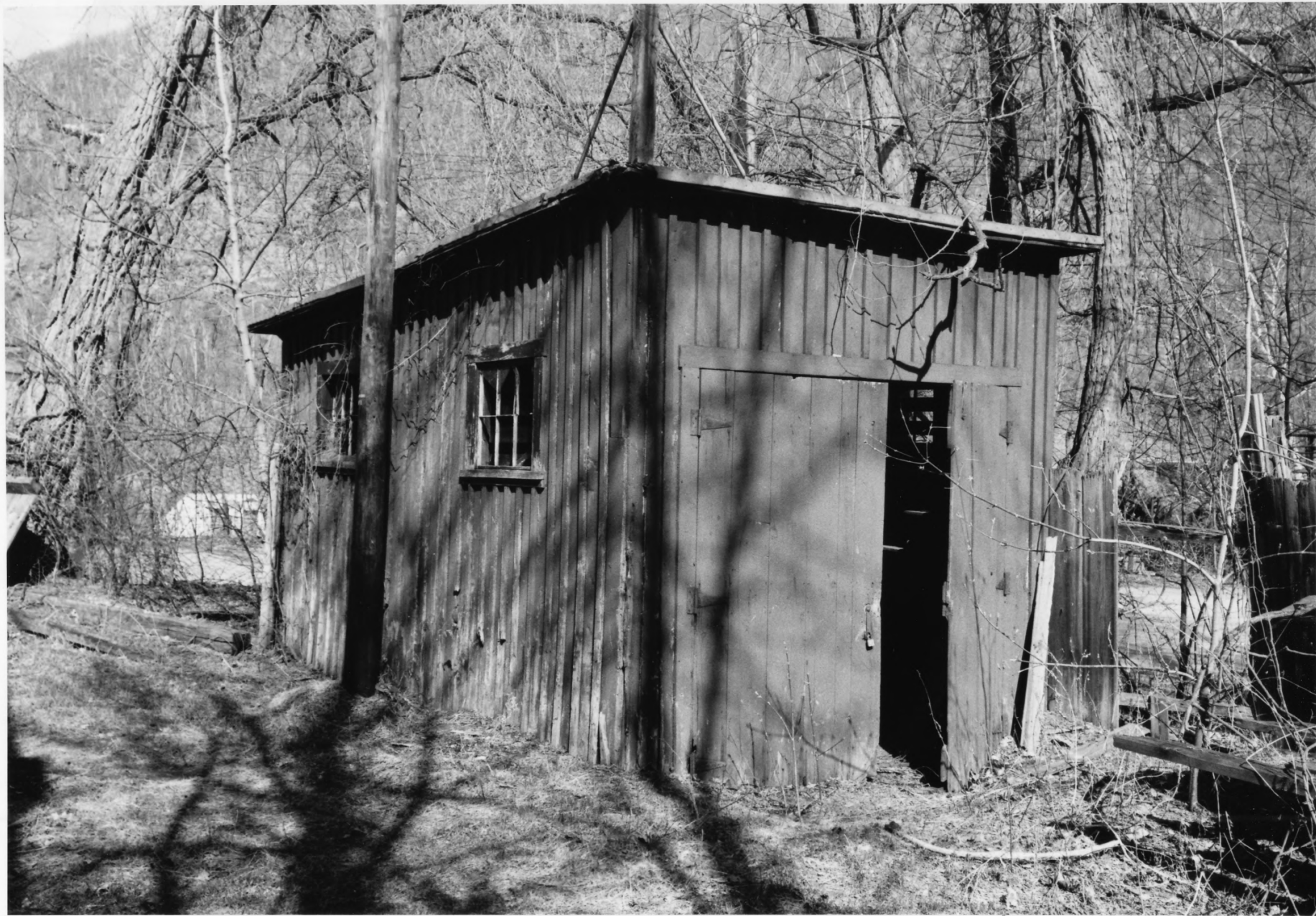

Bellows Falls Island Multiple
Resource Area

Rockingham, Vermont

Credit: Hugh H. Henry

Date: April 1988

Negative filed at Vermont Division
for Historic Preservation

Description: Robertson Paper
Company garage (building #9B),
north and west facades. View
looking southeast.

Photograph 31

SEP 26 1988



88-A-37

Bellows Falls Island Multiple
Resource Area

Rockingham, Vermont

Credit: Hugh H. Henry

Date: April 1988

Negative filed at Vermont Division
for Historic Preservation

Description: Railroad junction and
buildings #13, 12, 11, north and
west facades. View looking
southeast.

Photograph 32

SEP 26 1988