



NATIONAL REGISTER OF HISTORIC PLACES PROPERTY PHOTOGRAPH FORM: NEW HAMPSHI

Historic Name: Salmon Falls Mill Historic District  
Common Name: Salmon Falls Mill Historic District  
NR District: same  
Address: Front Street  
City/Town/State: Rollinsford, NH  
Photographer: Richard M. Candee  
Rt. 1, Box 753, Kittery, ME 03904  
Negative with: same

DEC 11 1979

*Strafford County*

Description: Front elevation of Mill No. 1

FEB 29 1980

Photographer facing N NE E SE  SW W NW Photo Date: 1978

Photo Number 104  
4

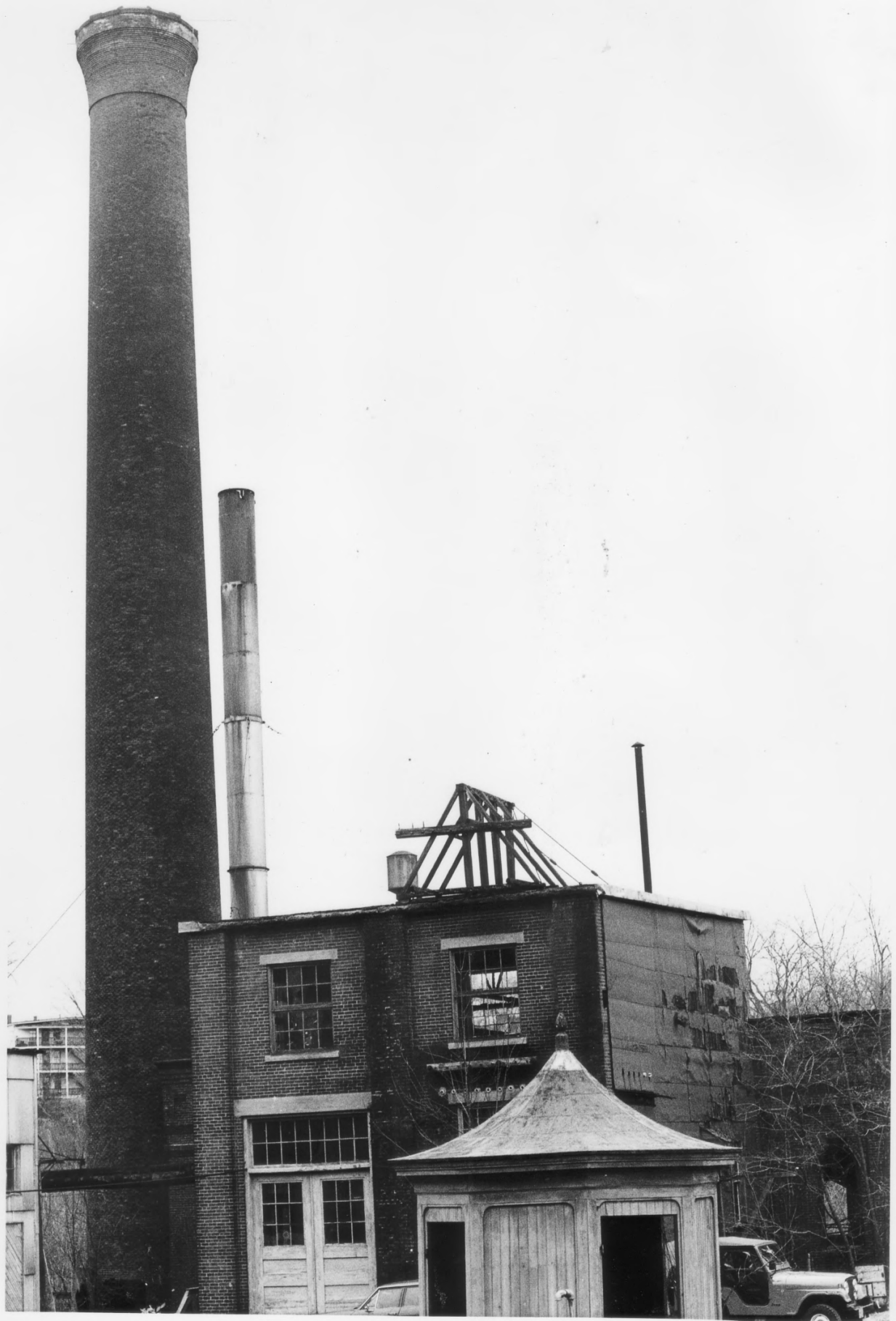



1000 441 (W h) 7  
KODAK SAFETY FILM

NATIONAL REGISTER OF HISTORIC PLACES PROPERTY PHOTOGRAPH FORM: NEW HAMPSHIRE

Historic Name: Salmon Falls Mill Historic District  
Common Name: Salmon Falls Mill Historic District  
NR District: same  
Address: Front Street  
City/Town/State: Rollinsford, NH  
Photographer: Richard H. Candee  
Negative with: same

DEC 11 1979

*Strafford County*

FEB 29 1980

Description: Fire Equipment Gazebo, Electric Substation, and 1888 Steam Engine House Smokestack

Photographer facing N NE E SE **S** SW W NW Photo Date: 1978

Photo Number 2 of 4



NATIONAL REGISTER OF HISTORIC PLACES PROPERTY PHOTOGRAPH FORM: NEW HAMPSHIRE

Historic Name: Salmon Falls Mill Historic District  
Common Name: Salmon Falls Mill Historic District  
NR District: same  
Address: Front Street  
City/Town/State: Rollinsford, NH  
Photographer: Richard H. Candee  
Negative with: Rte. 1, Box 753, Kittery, ME 03904  
same

DEC 11 1979

*Stafford County*

FEB 29 1980

Description: Counting House, Cloth Room, Machine Shop (L. to R.)

Photographer facing N NE E SE S SW W NW Photo Date: 1978

Photo Number 3 of 4