



UNITED STATES DEPARTMENT OF THE INTERIOR
NATIONAL PARK SERVICE

NATIONAL REGISTER OF HISTORIC PLACES
PROPERTY PHOTOGRAPH FORM

(Type all entries - attach to or enclose with photograph)

| | |
|------------------|----------|
| STATE | |
| Connecticut | |
| COUNTY | |
| New London | |
| FOR NPS USE ONLY | |
| ENTRY NUMBER | DATE |
| 70-110-09-0023 | 10/15/70 |

SEE INSTRUCTIONS

| | | | |
|---|------|------------|------|
| 1. NAME | | | |
| COMMON: Hempsted House (JOSHUA) | | | |
| AND/OR HISTORIC: Joshua Hempstead House | | | |
| 2. LOCATION | | | |
| STREET AND NUMBER: 11 Hempstead Street | | | |
| CITY OR TOWN: New London | | | |
| STATE: | CODE | COUNTY: | CODE |
| Connecticut | 06 | New London | 011 |
| 3. PHOTO REFERENCE | | | |
| PHOTO CREDIT: C. Luyster | | | |
| DATE OF PHOTO: July 1970 | | | |
| NEGATIVE FILED AT: Connecticut Historical Commission, 75 Elm Street, Hartford, Conn. | | | |
| 4. IDENTIFICATION | | | |
| DESCRIBE VIEW, DIRECTION, ETC. | | | |
| View from east to west: the east side of the house. | | | |

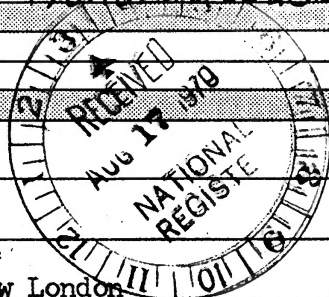



UNITED STATES DEPARTMENT OF THE INTERIOR
NATIONAL PARK SERVICE

NATIONAL REGISTER OF HISTORIC PLACES
PROPERTY PHOTOGRAPH FORM

(Type all entries - attach to or enclose with photograph)

| | |
|------------------|----------|
| STATE | |
| Connecticut | |
| COUNTY | |
| New London | |
| FOR NPS USE ONLY | |
| ENTRY NUMBER | DATE |
| 70.10.09.0023 | 10/15/70 |

1. NAME

COMMON: Hempsted House (JOSHUA)
AND/OR HISTORIC: Joshua Hempstead House

2. LOCATION

STREET AND NUMBER:
11 Hempstead Street

CITY OR TOWN:
New London

STATE:
Connecticut

CODE COUNTY:
06 New London

CODE
011

3. PHOTO REFERENCE

PHOTO CREDIT: G. Lyster

DATE OF PHOTO: July 1970

NEGATIVE FILED AT:
Connecticut Historical Commission, 75 Elm Street, Hartford, Conn.

4. IDENTIFICATION

DESCRIBE VIEW, DIRECTION, ETC.

View from west to east: the side of the house showing the
leanto of the oldest section and a more recent addition.

SEE INSTRUCTIONS

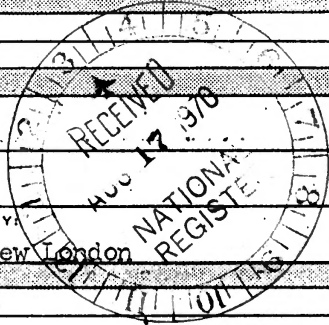



UNITED STATES DEPARTMENT OF THE INTERIOR
NATIONAL PARK SERVICE

NATIONAL REGISTER OF HISTORIC PLACES

PROPERTY PHOTOGRAPH FORM # 1

(Type all entries - attach to or enclose with photograph)

| | |
|-------------------------------|-----------------|
| STATE Connecticut | |
| COUNTY New London | |
| FOR NPS USE ONLY | |
| ENTRY NUMBER 70.12.09.0040 | DATE 12/2/70 |

SEE INSTRUCTIONS

| | | | |
|--|------------|-----------------------|-------------|
| 1. NAME | | | |
| COMMON: Old Huguenot House | | | |
| AND/OR HISTORIC: Hempstead, Nathaniel, House | | | |
| 2. LOCATION | | | |
| STREET AND NUMBER: Corner Jay, Hempstead, Coit, and Truman Streets | | | |
| CITY OR TOWN: New London | | | |
| STATE: Connecticut | CODE 06 | COUNTY: New London | CODE 011 |
| 3. PHOTO REFERENCE | | | |
| PHOTO CREDIT: Constance Luyster | | | |
| DATE OF PHOTO: July 1970 | | | |
| NEGATIVE FILED AT: Connecticut Historical Commission, 75 Elm Street, Hartford, Conn. | | | |
| 4. IDENTIFICATION | | | |
| DESCRIBE VIEW, DIRECTION, ETC. View from the east: the facade and the northeast side. | | | |

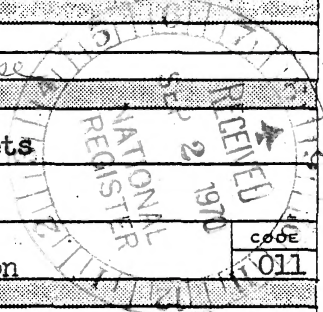



UNITED STATES DEPARTMENT OF THE INT.
NATIONAL PARK SERVICE

NATIONAL REGISTER OF HISTORIC PLACES

PROPERTY PHOTOGRAPH FORM #2

(Type all entries - attach to or enclose with photograph)

| | |
|-------------------------------|-----------------|
| STATE Connecticut | |
| COUNTY New London | |
| FOR NPS USE ONLY | |
| ENTRY NUMBER 70.12.09.0040 | DATE 12/2/70 |

SEE INSTRUCTIONS

| | | | |
|---|------------|-----------------------|--|
| 1. NAME | | | |
| COMMON: Old Huguenot House | | | |
| AND/OR HISTORIC: Hempstead, Nathaniel House | | | |
| 2. LOCATION | | | |
| STREET AND NUMBER: Corner Jay, Hempstead, Coit, and Truman Streets | | | |
| CITY OR TOWN: New London | | | |
| STATE: Connecticut | CODE 06 | COUNTY: New London | |
| 3. PHOTO REFERENCE | | | |
| PHOTO CREDIT: Constance Luyster | | | |
| DATE OF PHOTO: July 1970 | | | |
| NEGATIVE FILED AT: Connecticut Historical Commission, 75 Elm Street, Hartford, Conn. | | | |
| 4. IDENTIFICATION | | | |
| DESCRIBE VIEW, DIRECTION, ETC. View from the southwest: the southwest side. | | | |





UNITED STATES DEPARTMENT OF THE INTERIOR
NATIONAL PARK SERVICE

NATIONAL REGISTER OF HISTORIC PLACES
PROPERTY PHOTOGRAPH FORM

(Type all entries - attach to or enclose with photograph)

| | |
|-------------------------------|------------------|
| STATE Connecticut | |
| COUNTY New London | |
| FOR NPS USE ONLY | |
| ENTRY NUMBER 70.10.09.0023 | DATE 10/15/70 |

SEE INSTRUCTIONS

| | | | |
|--|------------|-----------------------|-------------|
| 1. NAME | | | |
| COMMON: Hempsted House | | | |
| AND/OR HISTORIC: Joshua Hempstead House | | | |
| 2. LOCATION | | | |
| STREET AND NUMBER: 11 Hempstead Street | | | |
| CITY OR TOWN: New London | | | |
| STATE: Connecticut | CODE 06 | COUNTY: New London | CODE 011 |
| 3. PHOTO REFERENCE | | | |
| PHOTO CREDIT: Antiquarian and Landmarks Society | | | |
| DATE OF PHOTO: Recent | | | |
| NEGATIVE FILED AT: Antiquarian and Landmarks Society 394 Main Street, Hartford Connecticut. | | | |
| 4. IDENTIFICATION | | | |
| DESCRIBE VIEW, DIRECTION, ETC. Exterior: the facade, a view from south to north. | | | |

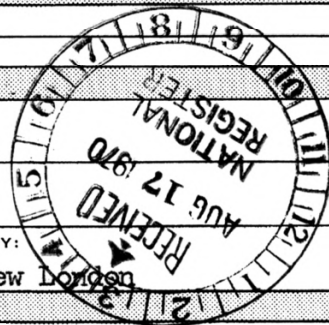



UNITED STATES DEPARTMENT OF THE INTERIOR
NATIONAL PARK SERVICE

NATIONAL REGISTER OF HISTORIC PLACES
PROPERTY PHOTOGRAPH FORM

(Type all entries - attach to or enclose with photograph)

Connecticut

COUNTY

New London

FOR NPS USE ONLY

ENTRY NUMBER

DATE

70.10.09.0023 10/15/70

SEE INSTRUCTIONS

| | | | |
|---|------------|-----------------------|-------------|
| 1. NAME | | | |
| COMMON: Hempsted House (JOSHUA) | | | |
| AND/OR HISTORIC: Joshua Hempstead House | | | |
| 2. LOCATION | | | |
| STREET AND NUMBER: 11 Hempstead Street | | | |
| CITY OR TOWN: New London | | | |
| STATE: Connecticut | CODE 06 | COUNTY: New London | CODE 011 |
| 3. PHOTO REFERENCE | | | |
| PHOTO CREDIT: Antiquarian and Landmarks Society | | | |
| DATE OF PHOTO: Recent | | | |
| NEGATIVE FILED AT: Antiquarian and Landmarks Society 301 Main Street, Hartford Connecticut | | | |
| 4. IDENTIFICATION | | | |
| DESCRIBE VIEW, DIRECTION, ETC. Interior: Nathaniel's Chamber, 1728 side (east side). | | | |

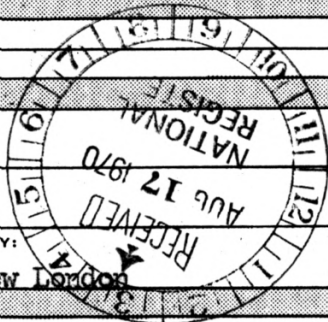



UNITED STATES DEPARTMENT OF THE INTERIOR
NATIONAL PARK SERVICE

NATIONAL REGISTER OF HISTORIC PLACES

PROPERTY PHOTOGRAPH FORM

(Type all entries - attach to or enclose with photograph)

| | |
|------------------|----------|
| STATE | |
| Connecticut | |
| COUNTY | |
| New London | |
| FOR NPS USE ONLY | |
| ENTRY NUMBER | DATE |
| 70.10.09.0023 | 10/15/70 |

SEE INSTRUCTIONS

1. NAME

COMMON: Hempsted House (JOSHUA)
AND/OR HISTORIC: Joshua Hempstead House

2. LOCATION

STREET AND NUMBER:
11 Hempstead Street

CITY OR TOWN:
New London

| | | | |
|-------------|------|------------|------|
| STATE: | CODE | COUNTY: | CODE |
| Connecticut | 06 | New London | 011 |

3. PHOTO REFERENCE

PHOTO CREDIT: Antiquarian and Landmarks Society

DATE OF PHOTO: recent date

NEGATIVE FILED AT: Antiquarian and Landmarks Society
394 Main Street, Hartford, Connecticut

4. IDENTIFICATION

DESCRIBE VIEW, DIRECTION, ETC.

Interior: Joshua's Hall, 1678 (west end of the house)

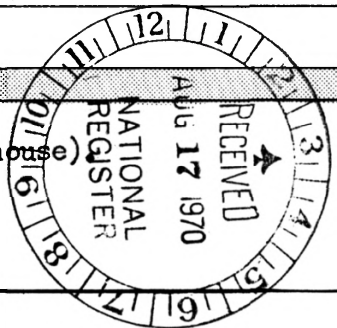

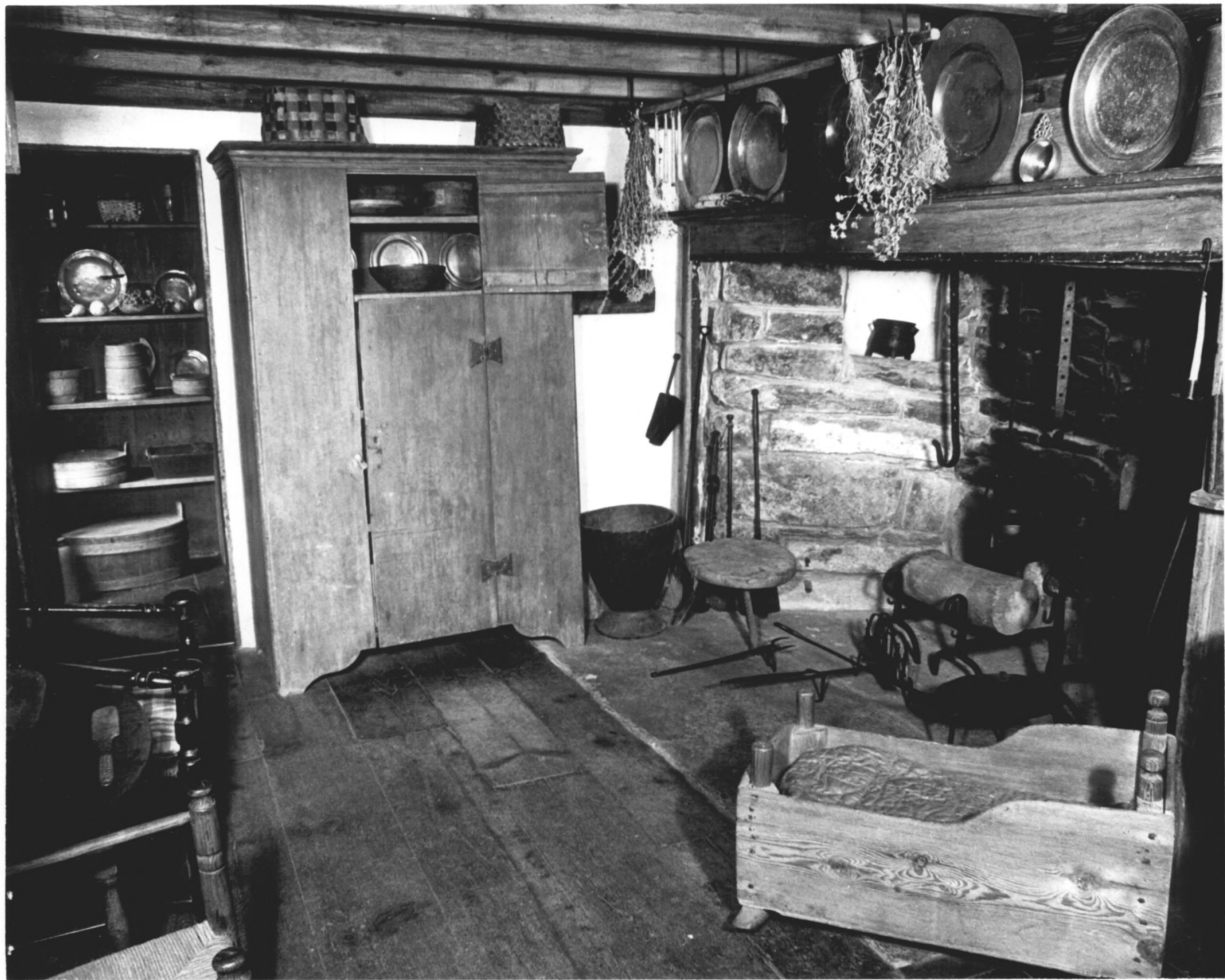

UNITED STATES DEPARTMENT OF THE INTERIOR
NATIONAL PARK SERVICE

NATIONAL REGISTER OF HISTORIC PLACES
PROPERTY PHOTOGRAPH FORM

(Type all entries - attach to or enclose with photograph)

| | |
|------------------|----------|
| STATE | |
| Connecticut | |
| COUNTY | |
| New London | |
| FOR NPS USE ONLY | |
| ENTRY NUMBER | DATE |
| 70.10.09.0023 | 10/15/70 |

| | | | |
|--|--|-----------|-------------------|
| 1. NAME | | | |
| COMMON: <u>Hempsted House (JOSHUA)</u> | | | |
| AND/OR HISTORIC: <u>Joshua Hempstead House</u> | | | |
| 2. LOCATION | | | |
| STREET AND NUMBER: | | | |
| <u>11 Hempstead Street</u> | | | |
| CITY OR TOWN: | | | |
| <u>New London</u> | | | |
| STATE: | | CODE | COUNTY: |
| <u>Connecticut</u> | | <u>06</u> | <u>New London</u> |
| | | | CODE |
| | | | <u>011</u> |
| 3. PHOTO REFERENCE | | | |
| PHOTO CREDIT: <u>Antiquarian and Landmarks Society</u> | | | |
| DATE OF PHOTO: <u>recent date</u> | | | |
| NEGATIVE FILED AT: <u>Antiquarian and Landmarks Society</u> | | | |
| <u>39 1/2 Main Street, Hartford, Connecticut</u> | | | |
| 4. IDENTIFICATION | | | |
| DESCRIBE VIEW, DIRECTION, ETC. | | | |
| <u>Interior: the leanto kitchen (west side of the house)</u> | | | |

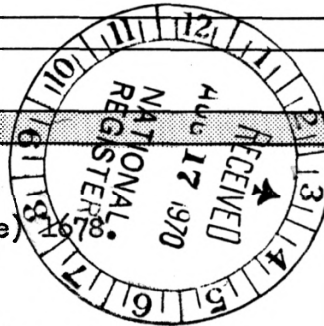

SEE INSTRUCTIONS