

United States Department of the Interior  
National Park Service

National Register of Historic Places  
Registration Form



This form is for use in nominating or requesting determinations for individual properties and districts. See instructions in *How to Complete the National Register of Historic Places Registration Form* (National Register Bulletin 16A). Complete each item by marking "x" in the appropriate box or by entering the information requested. If an item does not apply to the property being documented, enter "N/A" for "not applicable." For functions, architectural classification, materials, and areas of significance, enter only categories and subcategories from the instructions. Place additional entries and narrative items on continuation sheets (NPS Form 10-900a). Use a typewriter, word processor, or computer, to complete all items.

1. Name of Property

historic name Womble, Bunyan S. and Edith W., House

other names/site number N/A

2. Location

street & number 200 North Stratford Road

N/A not for publication

city or town Winston-Salem

N/A vicinity

state North Carolina code NC county Forsyth code 067 zip code 27104

3. State/Federal Agency Certification

As the designated authority under the National Historic Preservation Act, as amended, I hereby certify that this ☒ nomination ☐ request for determination of eligibility meets the documentation standards for registering properties in the National Register of Historic Places and meets the procedural and professional requirements set for in 36 CFR Part 60. In my opinion, the property ☒ meets ☐ does not meet the National Register criteria. I recommend that this property be considered significant ☐ nationally ☐ statewide ☒ locally. (See continuation sheet for additional comments.)

Keen Cherry, SHPO  
Signature of certifying official/Title

7/8/19  
Date

North Carolina Department of Natural and Cultural Resources

State or Federal agency and bureau

In my opinion, the property ☐ meets ☐ does not meet the National Register criteria. (☐ See Continuation sheet for additional comments.)

\_\_\_\_\_  
Signature of certifying official/Title

\_\_\_\_\_  
Date

\_\_\_\_\_  
State or Federal agency and bureau

4. National Park Service Certification

I hereby certify that the property is:

☒ entered in the National Register.  
☐ See continuation sheet

☐ determined eligible for the  
National Register.

☐ See continuation sheet

☐ determined not eligible for the  
National Register.

☐ removed from the National  
Register.

☐ other, (explain): \_\_\_\_\_

Carol J. Hall  
Signature of the Keeper

\_\_\_\_\_  
Date of Action

8-28-2019

Womble, Bunyan S. and Edith W., House  
Name of Property

Forsyth County, NC  
County and State

## 5. Classification

### Ownership of Property

(Check as many boxes as apply)

- ☒ private  
☐ public-local  
☐ public-State  
☐ public-Federal

### Category of Property

(Check only one box)

- ☒ building(s)  
☐ district  
☐ site  
☐ structure  
☐ object

### Number of Resources within Property

(Do not include previously listed resources in count.)

Contributing	Noncontributing	
1	2	buildings
0	0	sites
0	1	structures
0	0	objects
1	3	Total

### Name of related multiple property listing

(Enter "N/A" if property is not part of a multiple property listing.)

N/A

### Number of Contributing resources previously listed in the National Register

N/A

## 6. Function or Use

### Historic Functions

(Enter categories from instructions)

DOMESTIC: Single Dwelling

DOMESTIC: Secondary Structure

### Current Functions

(Enter categories from instructions)

DOMESTIC: Single Dwelling

DOMESTIC: Secondary Structure

## 7. Description

### Architectural Classification

(Enter categories from instructions)

Classical Revival

### Materials

(Enter categories from instructions)

foundation BRICK

walls STUCCO

roof TERRA COTTA

METAL

other

### Narrative Description

(Describe the historic and current condition of the property on one or more continuation sheets.)

## 8. Statement of Significance

### Applicable National Register Criteria

(Mark "x" in one or more boxes for the criteria qualifying the property for National Register listing.)

- ☐ **A** Property is associated with events that have made a significant contribution to the broad patterns of our history.
- ☐ **B** Property is associated with the lives of persons significant in our past.
- ☒ **C** Property embodies the distinctive characteristics of a type, period, or method of construction or represents the work of a master, or possesses high artistic values, or represents a significant and distinguishable entity whose components lack individual distinction.
- ☐ **D** Property has yielded, or is likely to yield, information important in prehistory or history.

### Criteria Considerations

(Mark "x" in all the boxes that apply.)

Property is:

- ☐ **A** owned by a religious institution or used for religious purposes.
- ☐ **B** removed from its original location.
- ☐ **C** a birthplace or grave.
- ☐ **D** a cemetery.
- ☐ **E** a reconstructed building, object, or structure.
- ☐ **F** a commemorative property
- ☐ **G** less than 50 years of age or achieved significance within the past 50 years.

### Areas of Significance

(Enter categories from instructions)

Architecture

### Period of Significance

1927

### Significant Dates

1927

### Significant Person

(Complete if Criterion B is marked)

N/A

### Cultural Affiliation

N/A

### Architect/Builder

Keen and Wallace, architects

### Narrative Statement of Significance

(Explain the significance of the property on one or more continuation sheets.)

## 9. Major Bibliographical References

### Bibliography

(Cite the books, articles, and other sources used in preparing this form on one or more continuation sheets.)

### Previous documentation on file (NPS):

- ☐ preliminary determination of individual listing (36 CFR 67) has been requested
- ☐ previously listed in the National Register
- ☐ Previously determined eligible by the National Register
- ☐ designated a National Historic Landmark
- ☐ recorded by Historic American Buildings Survey # \_\_\_\_\_
- ☐ recorded by Historic American Engineering Record \_\_\_\_\_

### Primary location of additional data:

- ☒ State Historic Preservation Office
- ☐ Other State Agency
- ☐ Federal Agency
- ☐ Local Government
- ☐ University
- ☒ Other

Name of repository:

Forsyth County Public Library, North Carolina Room

Womble, Bunyan S. and Edith W., House  
Name of Property

Forsyth County, NC  
County and State

## 10. Geographical Data

**Acreage of Property** 1.93 acres

### UTM References

(Place additional UTM references on a continuation sheet.)

1 \_\_\_\_\_  
Zone Easting Northing  
2 \_\_\_\_\_

3 \_\_\_\_\_  
Zone Easting Northing  
4 \_\_\_\_\_

☐ See continuation sheet

Latitude: 36.099327 Longitude: -80.277094

### Verbal Boundary Description

(Describe the boundaries of the property on a continuation sheet.)

### Boundary Justification

(Explain why the boundaries were selected on a continuation sheet.)

## 11. Form Prepared By

name/title Heather Fearnbach  
organization Fearnbach History Services, Inc. date 3/14/2018  
street & number 3334 Nottingham Road telephone 336-765-2661  
city or town Winston-Salem state NC zip code 27104

## Additional Documentation

Submit the following items with the completed form:

### Continuation Sheets

### Maps

A **USGS map** (7.5 or 15 minute series) indicating the property's location

A **Sketch map** for historic districts and properties having large acreage or numerous resources.

### Photographs

Representative **black and white photographs** of the property.

### Additional items

(Check with the SHPO or FPO for any additional items.)

## Property Owner

(Complete this item at the request of SHPO or FPO.)

name Gary G. and Sandra K. Poehling  
street & number 200 North Stratford Road telephone 336-409-7572  
city or town Winston-Salem state NC zip code 27104

**Paperwork Reduction Act Statement:** This information is being collected for applications to the National Register of Historic Places to nominate properties for listing or determine eligibility for listing, to list properties, and to amend existing listing. Response to this request is required to obtain a benefit in accordance with the National Historic Preservation Act, as amended (16 U.S.C. 470 *et seq.*)

**Estimated Burden Statement:** Public reporting burden for this form is estimated to average 18.1 hours per response including time for reviewing instructions, gathering and maintaining data, and completing and reviewing the form. Direct comments regarding this burden estimate or any aspect of this form to the Chief, Administrative Services Division, National Park Service, P. O. Box 37127, Washington, DC 20013-7127; and the Office of Management and Budget, Paperwork Reduction Projects (1024-0018), Washington, DC 20303.

United States Department of the Interior  
National Park Service

# National Register of Historic Places Continuation Sheet

Section number 7 Page 1 Womble, Bunyan S. and Edith W., House  
Forsyth County, NC

## Section 7. Narrative Description

### Setting

The Bunyan S. and Edith W. Womble House is situated on a 1.93-acre parcel at 200 North Stratford Road approximately two miles west of downtown Winston-Salem. The residence designed by the Philadelphia-based firm Keen and Wallace is one of four imposing 1920s dwellings facing east toward Stratford Road in the exclusive Stratford Place subdivision platted by Philadelphia landscape architect Thomas Sears. Members of the Chatham and Hanes families erected the other three homes.<sup>1</sup> The Thurmond and Lucy Hanes Chatham House anchors the subdivision's southeast corner at the Five Points intersection, where West First and Miller Streets and Runnymede, Stratford, and Country Club Roads meet. The Womble House stands at North Stratford and Warwick Roads' northwest corner flanked by the homes of Lucy Chatham's brothers Fred M. Hanes to the north and Robert M. Hanes on Warwick Road's south side.

The adjacent area is residential and commercial. Developers expanded the eight-phase West Highlands neighborhood that surrounds Stratford Place through the mid-twentieth century. Commodious dwellings line winding streets in West Highlands' second section, east of Stratford Place. Recreational areas include a series of landscaped medians along the creek at Runnymede Road's center and a grass field on Stratford Road's east side southeast of the Womble House.

In 1973, Keel Associates Limited reduced the original Stratford Place plat's size by acquiring the western half of the Chatham and Robert Hanes lots to create Warwick Green Road, a cul-de-sac that contained eight houses by 1980. The cul-de-sac entrance is opposite the 1930 frame period cottage that Womble erected at 2137 Warwick Road, directly west of his home, for his parents William and Olivia Womble.

Commercial concerns proliferated south of Country Club Road in the 1950s with the construction of Thruway Shopping Center, a Howard Johnson's Motor Lodge, and myriad other businesses. Architects Colvin, Hammill, and Walter Associates designed the striking precast concrete First Center Building (now Two Piedmont Plaza) completed in 1970 on property formerly owned by Pleasant Henderson and Lizora Hanes. First Center Building provided Winston-Salem's first high-rise, suburban, speculative commercial space. McLean Trucking Company purchased the structure to serve as their corporate headquarters in 1976 and erected the adjacent identical building (now One Piedmont

---

<sup>1</sup> The date of the original Stratford Place plat is unknown. The May 1926 plat was the first to be recorded at the Forsyth County Register of Deeds. Forsyth County Plat Book 7, p. 20.

United States Department of the Interior  
National Park Service

# National Register of Historic Places Continuation Sheet

Section number 7 Page 2 Womble, Bunyan S. and Edith W., House  
Forsyth County, NC

Plaza) and a 625-car parking deck two years later. Commercial growth flanking Stratford Road and Miller Street has continued into the twenty-first century.<sup>2</sup>

## Landscape

The Womble House's sizeable lot encompasses elements from several development phases that provide an estate-like setting in keeping with the dwelling's Classical Revival character. The planting and hardscape configuration has evolved and a greenhouse, cabana, and playhouse have been added over the past century.

The dwelling's deep setback allows for a bluestone terrace, grass lawn, planting beds, pond, stone retaining wall, asphalt driveway, and concrete-paver motor court east of the house. The rear yard features a five-section formal garden, greenhouse, playhouse, cabana, grass croquet court, planting beds, brick and bluestone walkways, and asphalt, brick, and concrete-paver driveways and parking areas. Perennials and deciduous and evergreen trees and shrubs including acuba, azalea, boxwood, camellia, clematis, euonymus, holly, hydrangea, laurel, lupine, mahonia, peony, rose, rhododendron, and viburnum fill planting beds and natural areas. Cedar, chestnut, crepe myrtle, dogwood, elm, ginko, hawthorne, magnolia, maple, pine, and oak trees punctuate the gardens and line the parcel's perimeter, shielding the residence from proximate traffic and houses.

The following description provides an overview of the landscape's gradual evolution.

Thomas Sears' 1926 Stratford Place plat illustrates only a few landscape elements associated with the Womble property as the house was under construction at that time. Sizable trees punctuated the lawn. A straight sidewalk extended from North Stratford Road to the front terrace. A curving driveway with Warwick Road egress west of the house terminated at the garage wing at the dwelling's north end. A large clay tennis court filled much of the rear lawn.<sup>3</sup>

According to Bunyan and Edith Womble's daughter Lila Jenkins, Sears designed a formal garden for Edith in 1928. His services and the garden's installation west of the house were a gift from Bunyan to Edith in celebration of the birth of their sixth child, Ruth. Jenkins also remembered that her mother,

---

<sup>2</sup> The Hanes House was demolished in 1963. Katherine Hanes's heirs sold the 13.5-acre tract to developers Lambe-Young-Jones, Inc. Sid Bost, "Hanes Property to Be Bought for Offices," *Winston-Salem Journal and Sentinel* (hereafter abbreviated *WSJS*), April 12, 1970, p. D12; "West First Building is Planned," *Winston-Salem Journal* (hereafter abbreviated *WSJS*), March 6, 1970, p. 20; Lloyd Walter, conversation with Heather Fearnbach, February 17, 2012.

<sup>3</sup> Forsyth County Plat Book 7, p. 20; William Fletcher Womble, "Homeplace of the B. S. Wombles at 200 N. Stratford Road, Winston-Salem, Forsyth County, N. C.," 1981.

United States Department of the Interior  
National Park Service

# National Register of Historic Places Continuation Sheet

Section number 7 Page 3 Womble, Bunyan S. and Edith W., House  
Forsyth County, NC

while traveling in Italy, obtained a garden soil sample in order to have it analyzed by the agricultural extension service upon her return home. She then replicated the soil composition in her planting beds.<sup>4</sup>

The configuration of the Sears-designed landscape is unknown as plans and documentary photographs do not survive. However, Jenkins attributed the five-section formal garden and the decorative metal-pipe trellis at its north end to Sears. Some bulbs and the brick-paver walkways that delineate the parterre remain from the Wombles' tenure. Greensboro landscape architect Chip Calloway specified the plants in the north three sections for the current owners, Gary G. and Sandra K. Poehling. Calloway replaced the boxwood at the parterre's center with a two-tier cast-iron fountain. Landscape designer Dawn Ohl planted and maintains the roses in the south two sections.<sup>5</sup>

Other historic landscape features include a pond in the lot's southeast corner created by Bunyan and his son Bill in the 1930s and improved by the Poehlings. This section of the property is at a lower elevation than the front lawn and North Stratford and Warwick Roads, requiring a retaining wall along the sidewalks to ameliorate the grade differential. The random-course stone wall was likely installed in conjunction with the dwelling's construction. The only significant landscape modification made by the Wombles was the tennis court's removal and replacement with a vegetable garden.<sup>6</sup>

The Poehlings have maintained the site's historic character while executing a series of improvements since acquiring the property in 1981. In 1990, they installed a 1932 Lord and Burnham greenhouse from the Graylyn estate in the rear lawn. Soon after, they engaged Dawn Rogers to design the brick-walkway-bordered grass croquet court north of the greenhouse and west of the formal garden. Brick terraces extend from the greenhouse's north and east elevations, linking the three areas. The Poehlings also added a brick-paved entrance drive and parking area west of the greenhouse, laid a stepping stone walkway north of the parking area, and planted shade gardens along the lot's west edge. In June 2004 the Poehlings erected a playhouse at the garden's northwest corner for their grandchildren, some of whom reside in the former Womble-Jenkins residence at 2137 Warwick Road.<sup>7</sup>

Myriad plantings and hardscape features were added in conjunction with the construction of the 2013 three-bay garage and guest suite addition designed by Mount Airy architect Christopher Price at the dwelling's north end. The scope of work included enlarging the Pennsylvania bluestone front terrace and replacing its wood balustrade with a cast-stone balustrade. Swaim Ornamental Iron Works of Winston-Salem fabricated iron railings for the south and east terrace stairs. Chip Calloway's landscape plan improved site drainage with foundation drains and a stone culvert at the lot's southeast

---

<sup>4</sup> Sandra Poehling, conversation with Heather Fearnbach, February 9, 2018.

<sup>5</sup> Ibid.

<sup>6</sup> Ibid.; Womble, "Homeplace of the B. S. Wombles."

<sup>7</sup> Sandra Poehling, conversation with Heather Fearnbach, February 9, 2018; Sandra Poehling, "History of the Garden Since 1981," ca. 2015.

United States Department of the Interior  
National Park Service

# National Register of Historic Places Continuation Sheet

Section number 7 Page 4 Womble, Bunyan S. and Edith W., House  
Forsyth County, NC

corner. The asphalt driveway west of the house was extended to encircle the residence. The driveway intersects a concrete-paver parking area adjacent to the garage and rear entrance, continues through the porte cochere, wraps around the house to a concrete-paver motor court at the front entrance, and ends at Warwick Road. A low brick wall lines the rear parking area's southwest edge, framing views of the garden and the hip-roofed 2009 cabana inspired by a Portuguese structure. Calloway also assisted Price with planning for the potting room at the 2013 addition's west end.<sup>8</sup>

## **Bunyan S. and Edith W. Womble House, 1927, 2013, contributing building**

### *Exterior*

The Classical Revival-style Womble House conveys a refined, subtle sense of permanence and wealth. The spacious hip-roofed residence encompasses a 1927 two-and-one-half-story seven-bay-wide main block with a one-story flat-roofed south sunporch, a one-and-one-half-story north service wing, and a two-story 2013 garage and guest suite rear addition. The sunporch and north service wing are slightly offset. The main block's exterior is little altered with the exception of replacement sash installation in 2001. A terrace was created on the sunporch roof in 2003. The north service wing was remodeled in 1981 and again in conjunction with the 2013 addition. The addition's siting north and west of the service wing minimizes its visibility from Stratford Road. A consistent treatment approach—white stucco walls, a Ludowici-Celadon tile roof, and classical details such as a molded modillion cornice—unifies the sections. A tall, rectangular, corbelled red brick chimney stack pierces the main block's north roof slope. Gutters are concealed within the eaves. Copper downspouts tie into underground drains.

The classical central entrance on the main block's east elevation heralds the sophisticated tone of the reception area within. The shallow flat-roofed portico features a cast-iron roof balustrade, a denticulated cornice, fluted pilasters and columns on limestone plinths, and a slate floor elevated one step above the bluestone terrace. A leaded-glass fanlight surmounts the eight-raised-panel front door, which is protected by a wood-framed storm door. Eight-over-eight sash windows and multipane French doors on the façade's first floor, six-over-six sash windows with wrought-iron balustrades on the second story, and hipped dormers illuminate the interior. The Poehlings replaced all of the dwelling's original wood sash in 2001 with custom aluminum-clad-wood Pella windows.

The three-bay-wide and deep sunporch at the house's south end is distinguished by multipane casement windows with round-arched multipane transoms, limestone quoins and impost blocks, and a limestone water table. The Poehlings added the rooftop terrace secured with a cast-stone railing that emulates the original wood roof balustrade in 2003. They utilized an entrance vestibule from the 1932

---

<sup>8</sup> Sandra Poehling, conversation with Heather Fearnbach, February 9, 2018.



United States Department of the Interior  
National Park Service

# National Register of Historic Places Continuation Sheet

Section number 7 Page 5 Womble, Bunyan S. and Edith W., House  
Forsyth County, NC

greenhouse moved to the site in 1990 to create a small sunroom at the terrace entrance from the master suite. Multipane casement windows on the main block's south elevation flank the sunroom. The Poehlings installed the four-section west window in 1990 to brighten the master bathroom, originally a sleeping porch. A central dormer pierces the south roof slope.

The gable-roofed north service wing originally comprised a porte cochere adjacent to the main block, a garage, and upper-level servants' quarters accessed by a stair at the garage's southwest corner. The 1981 remodeling included removing a portion of the main block's north wall, the garage's south wall (much of which was filled with sliding doors), and the stair to create a family room that encompassed the garage and porte cochere. An exterior stair was erected on the west end of the garage's north elevation to provide upper-level access. The 1981 stair was demolished and the wing renovated in conjunction with the 2013 addition's construction.

The service wing's east elevation comprises two wide, inset, sliding, multipane doors with segmental-arched transoms ornamented with limestone keystones. The doors were installed in the former porte cochere and garage bays. Three hip-roofed dormers rise from the roof. The wood roof balustrade was removed in 2013.

The east elevation of the 2013 two-story addition's hip-roofed northeast section projects slightly farther east than the service wing. Two six-over-six sash windows illuminate the first story. The four-section, multipane, second-story sliding door provides access to a small cast-iron balcony supplied by Swaim Ornamental Iron Works.

The main block's seven-bay west elevation encompasses double-hung six-over-six sash on each level. The smaller four-over-four sash between the central second-story bay and the third bay from the south end illuminates a bathroom. The Poehlings installed the multipane, six-section, first-story casement window in the second bay from the main block's north end. The kitchen door in the west bay of the main block's north elevation was replaced with a six-over-six sash window in 1981. Three hip-roofed dormers light the attic.

On the sunporch's west elevation, two multipane casement windows with round-arched multipane transoms flank a multipane French door. Two limestone steps and a brick walkway facilitate access to the rear yard.

The first story of the service wing's west elevation encompasses two wide, inset, sliding, multipane doors separated by a small closet, the 2013 porte cochere's south wall, and the family room fireplace chimney. The elevation originally comprised a south porte cochere, a central door that provided access to the stair to the upper-level servant's quarters, and a double-leaf wood garage door with a paneled base and multipane upper sections. The doors were removed in 1981. Two hip-roofed dormers

United States Department of the Interior  
National Park Service

# National Register of Historic Places Continuation Sheet

Section number 7 Page 6 Womble, Bunyan S. and Edith W., House  
Forsyth County, NC

initially pierced the west roof slope. The north dormer and the wood roof balustrade were removed in 2013. The gabled bay projecting from the addition's north elevation is blind on the first story and has a single second-story six-over-six sash window.

The 2013 addition's two-story hip-roofed west wing comprises a two-bay-wide porte cochere at its east end, a three-bay garage, a potting room, and a second-story guest suite. The concrete-paver driveway extends through the porte cochere to encircle the house. Above the porte cochere, the expansive living room's five-bay south elevation comprises four multipane windows and a central French door with segmental-arched transoms topped with a bracketed modillion cornice. A flat-roofed canvas awning supported by slender metal posts shelters the rooftop terrace, which has a cast-stone railing that emulates the service wing's original wood roof balustrade. The west wing's north section is protected by a standing-seam metal roof with a pale green finish that compliments the Ludowici-Celadon tile roofs of the 1927 house and the 2013 garage.

The one-and-one-half-story hip-roofed garage's projecting south elevation comprises three double-leaf doors with paneled bases and multipane upper sections. Three hip-roofed dormers illuminate the upper-level guest suite. The central dormer includes a pair of six-over-six sash, while the other two have single six-over-six sash.

The projecting semicircular conical-roofed bay at the west wing's west end encompasses a first-story potting room and an upper-level porch. Robust pilasters frame the single-leaf door at the potting room's center and the two flanking eight-over-eight sash. The porch features substantial Tuscan columns spanned by an iron balustrade that matches those on the main block's east elevation. Two single-leaf multipane doors connect the guest suite's north room and the porch. Pale-green standing-seam metal sheathes the roof.

The addition's north elevation is simply finished. Three dormers with single and paired six-over-six sash light the rooms at the guest suite's north end. Above the porte cochere, two multipane casement windows with segmental-arched transoms flank a small metal living room fireplace vent. A double-leaf paneled door in the west bay of the garage's north elevation bay and a single-leaf multipane door on the garage's east elevation allow access. A multipane casement window is north of the east door.

## *Interior*

### **First Floor**

The Womble House is characterized by a finely crafted but unpretentious interior. Primary rooms in the double-pile main block retain original volumes and finishes. The first floor comprises a central reception and stair hall, a northeast corner library, a northwest corner kitchen, a west dining room, and

United States Department of the Interior  
National Park Service

# National Register of Historic Places Continuation Sheet

Section number 7 Page 7 Womble, Bunyan S. and Edith W., House  
Forsyth County, NC

a south living room that spans the dwelling's full depth and opens into the sunporch. A powder bath is located on the south side of the short corridor between the reception hall and library. Service stairs lead from the kitchen to the second floor and basement.

The formal spaces—the reception hall, dining room, living room, and library—feature classical cornices, wainscoting, paneling, door and window surrounds, and mantels. Single- and double-leaf raised-panel wood doors and wood-framed multi-pane French doors and transoms retain original hardware. Intact interior finishes include smooth plaster walls and ceilings, tongue-and-groove oak floors, and molded baseboards and chair rails. The large windows and doors provide ample light and views of the picturesque landscape, thus affording connectivity with the natural world.

In the reception hall and living room, narrow molding applied to the plaster walls above and below the chair rails creates a paneled wall and wainscoting effect. Keystones and impost blocks embellish round-arched molded door surrounds. Wood covers with painted metal screens disguise the radiators recessed in the walls beneath each window. The half-round, curving staircase at the reception hall's southwest corner features slender twisted and straight cast-iron balusters capped by molded wood handrails that terminate in a spiral at the bottom. Closets flank the dining room entrance on the reception hall's west elevation and the adjacent stair. The closet south of the stair contains an elevator to the master bedroom installed in 1972.<sup>9</sup>

The living room's proximity to the sunporch and dining room facilitates entertaining. Tall multi-pane French doors and transoms—two on the east elevation and the single sunporch entrance at the south elevation's center—provide ample light. The Poehlings removed and stored the original two-arm brass living room sconces. The sunporch's original elements include square gray Cortona marble floor tiles and matching baseboards and smooth plaster walls. The Poehlings wallpapered the plaster ceiling. A door near the living room's northwest corner leads to the dining room. In 2015, the Poehlings installed French wallpaper with a floral motif above the dining room chair rail and painted plaster wainscoting.

The Poehlings remodeled the kitchen east of the dining room in 1981 and 2001. The area originally encompassed a butler's pantry with a refrigeration room at its northeast corner, a kitchen of equal size to the north, and a small intermediary prep room adjacent to the west elevation. The servants' bell system rang in the pantry. The basement and second-floor stair entrances are on the pantry's south elevation. The single-leaf basement door, which has a paneled base and a six-pane upper section, is the only original element remaining in the kitchen. The 1981 scope of work included relocating the cabinets and a work table to the basement; removing the interior walls, the closets flanking the dining room entrance, and the door to the second-floor stair; and replacing the exterior door at the west end of the kitchen's north elevation with a window. The kitchen is now a single open room with a

---

<sup>9</sup> Womble, "Homeplace of the B. S. Wombles."

United States Department of the Interior  
National Park Service

# National Register of Historic Places

## Continuation Sheet

Section number 7 Page 8 Womble, Bunyan S. and Edith W., House  
Forsyth County, NC

wallpapered ceiling and walls, wood cabinets with ceramic tile backsplashes, a central island, and a hardwood floor. A large opening on the north elevation leads to the family room created in 1981 from the porte cochere and garage. Jerry Michael Long assisted with the 1981 renovation planning. Scottie Easter guided the 2001 work.

The library at the main block's northeast corner is also accessible from the family room. All of the woodwork—cornices, wall panels, wainscoting, window and door surrounds, bookcases, doors, and the mantel—is executed in California gumwood. The mantel features a molded shelf, denticulated cornice, a central round frieze medallion painted with a rural village scene, and crosseted molding bordering the burgundy marble firebox surround. The bookcases recessed in the walls on either side of the fireplace have round-arched keystone surrounds, echoing the entrances on the north and south elevations.

The powder room between the library and reception hall was originally divided into a dressing room and lavatory. The Poehlings removed the partition wall in 1981 and installed early-1950s hand-painted porcelain fixtures manufactured by the Richard Ginori factory in Italy and wallpaper with a floral motif.

### Second Floor

On the second floor, five simply finished bedrooms, three full bathrooms, and a laundry room line the T-shaped central hall. The reception hall stair terminates in the second-story hall's east section, where a railing with twisted and straight cast-iron balusters capped by molded wood handrails secures the opening. Molded cornices, plaster walls, six-panel doors with brass hardware, simple door and window architraves with mitered corners, baseboards capped with molded trim, and oak floors are intact throughout the second floor. Beneath the windows, wood covers with painted metal grates disguise radiators. Closets retain original built-in shelves, rods, and cedar-lined drawers. All of the woodwork is painted.

The Poehlings made minor modifications to the original floor plan in 1981, 1990, and 2001. In 1981, they created a master suite encompassing what had been the southeast bedroom, the southeast and southwest corner sleeping porches, and the bathroom between the porches. The southeast porch's north wall was removed to enlarge the bedroom, the bathroom became a closet, and the southwest porch was converted to a bathroom. The bathroom entrance at the master bedroom's southwest corner was moved to the east end of a short corridor adjacent to the closet. In 1990, the Poehlings added a door on the corridor's south wall to provide access to a rooftop sunroom and terrace. In 2001, a four-section window was installed on the bathroom's south elevation in an original opening that had been infilled with plywood in 1981.

United States Department of the Interior  
National Park Service

# National Register of Historic Places Continuation Sheet

Section number 7 Page 9 Womble, Bunyan S. and Edith W., House  
Forsyth County, NC

The master bedroom's original northeast corner closet features built-in drawers. The elevator closet at the bedroom's northwest corner was installed in 1972. Bookshelves with pull-down writing desks were recessed in the walls on either side of the bed nook adjacent to the west elevation in 1981.

The 2001 scope of work planned by Scottie Easter included installing a laundry room in what had been a small closet and an adjacent linen and sewing room on the east hall's north side. The closet's east wall was removed in order to effect this change, creating an L-shaped room. The door opening at the linen and sewing room's southeast corner was enclosed. The former closet door functions as the laundry room entrance. This allowed for the construction of a full-height three-section bookcase on the hall wall east of the door. The stair to the third floor is west of the laundry room entrance.

The southwest bedroom's primary entrance is at the north elevation's east end. A large closet is west of the entrance. The bedroom originally had doors on the south and east walls that led to the southwest sleeping porch and the southeast bedroom. The east door now serves the closet west of the master bedroom elevator closet created in 1972. The south door was removed when the master bathroom was installed in 1981. The door near the north wall's west end leads to a bathroom shared with the central bedroom. The bathroom retains an original mirrored medicine cabinet, square pink ceramic-tile wainscoting with a rectangular gray tile accent band, a square gray ceramic-tile baseboard, a small square pink-and-gray ceramic-tile floor, a white ceramic toilet. A ceramic towel bar, toothbrush holder, and cup holder are mounted on the wainscoting at the shower and sink.

The bathroom opens directly into the central bedroom, which originally had a closet at its northeast corner. In 1981, the closet door and surround were moved to the closet's north wall, shifting access to the northwest bedroom. A short corridor adjacent to the north elevation connects the central and northwest bedrooms. A closet with built-in shelves is east of the corridor.

The bathroom between the northwest and northeast bedrooms features an original mirrored medicine cabinet, square white ceramic-tile wainscoting with a rectangular stylized black-and-white tile accent band, a square white ceramic-tile baseboard, and small hexagonal black-and-white ceramic-tile floor. A ceramic shelf, soap holder, and toothbrush holder are mounted on the wainscoting at the sink.

The northeast bedroom contains the only second-floor fireplace. The classical mantel comprises a molded shelf, central and outer frieze panels with oval sunburst medallions, and a square gray ceramic tile firebox surround and hearth.

## Third Floor

An enclosed staircase rises in a straight run between the second and third floors. A wood railing with square balusters and a molded handrail secures the opening. Although most of the attic was designed

United States Department of the Interior  
National Park Service

# National Register of Historic Places Continuation Sheet

Section number 7 Page 10 Womble, Bunyan S. and Edith W., House  
Forsyth County, NC

to provide storage, a servant's room and full bathroom occupy the northwest corner. Heart pine floors and plaster walls and ceilings are intact. Eight dormers illuminate the third floor. Cedar-lined closets secured by a series of double-leaf five-panel lower doors and double-leaf one-panel upper doors line the L-shaped main room's southwest corner. A walk-in storage closet is southwest of the stair. The storage room at the attic's south end features two sets of drawers recessed in the south wall and built-in closets matching those in the main room on the north elevation.

## Basement

The utilitarian basement has concrete floors, brick walls, and paneled wood doors in what originally served as boiler, coal storage, general storage, and laundry rooms. A straight run of stairs leads from the kitchen to the basement's center. The Poehlings moved the original kitchen cabinets and a marble-topped worktable to the storage room east of the stairs in 1981. They also removed the south wall of the laundry room west of the stairs to create a large storage room. Three windows and a door with a nine-pane upper section pierce the west elevation. A small closet occupies the west room's northeast corner. The single-leaf entrance to the former boiler and coal rooms at the basement's north end is near the north elevation's west end. The lower grade of those rooms necessitates two brick and concrete steps. The Poehlings added central air conditioning in 1981 and converted the original steam heating system to a hydronic system in 1996.

## 2013 Renovation and Addition

The 2013 scope of work included a second renovation of the north service wing and the construction of a two-story addition north and west of the wing. The exterior stair that had been erected in 1981 to provide access to the second-story guest rooms was removed. The addition at the service wing's north end encompasses an L-shaped pantry, a central stair, and a restroom on the first floor. The stair empties into the corridor between two second-floor guest suites. In the east suite, the addition provided a sitting room with a fireplace north of the original servants' quarters in the north wing's upper level. The area initially contained two bedrooms and central bathroom, but is now a single bedroom with a bathroom at its northeast corner. The expansive west guest suite features a large living room with a vaulted ceiling and fireplace and a full kitchen, dining area, bedroom, bathroom, and dressing room. The first story has a wide porte cochere at its east end, a three-car garage, and a west potting room.

## Lord and Burnham Greenhouse, 1932, 1990, noncontributing building

Lord and Burnham, a New York company with a diverse national clientele ranging from private property owners to conservatories and botanical gardens, manufactured this greenhouse. The steel-frame structure originally stood on the grounds of Graylyn, R. J. Reynolds Tobacco Company

United States Department of the Interior  
National Park Service

# National Register of Historic Places Continuation Sheet

Section number 7 Page 11 Womble, Bunyan S. and Edith W., House  
Forsyth County, NC

president Bowman Gray and his wife Nathalie's eighty-four-acre country estate. Lord and Burnham had supplied a similar greenhouse for R. J. and Katharine Reynolds' formal garden at Reynolda in 1912.<sup>10</sup> Like that structure, which has been restored, the Graylyn greenhouse comprised a central block and flanking wings. The greenhouse functioned as a chicken house during World War II. In 1973, Piedmont Airlines executive vice president William M. Magruder and his wife Barbara moved the greenhouse's main block to their home at 12 Park Kent Circle and attached it to the kitchen. Subsequent owners William and Jo Anne Thomas offered the greenhouse to Gary and Sandra Poehling. Architects Anna and John Lewandowski orchestrated the structure's October 29, 1990 move to 200 North Stratford Road and guided the eighteen-month restoration. They designed a small west addition containing a restroom and kitchen. Allen Demke oversaw the roof repair and painting in 1996. Some of the original translucent tempered-glass was replaced with clear glass. The Poehlings integrated the greenhouse into the garden with brick patios and a stuccoed retaining wall to the north and east. They also erected a privacy fence with square oak posts spanned by wood lattice south of the greenhouse along Warwick Road.<sup>11</sup>

The greenhouse faces north toward the formal garden and croquet court. The commanding steel and glass structure is distinguished by an almost full-width roof monitor ornamented with two pointed steel finials. Matching finials top the projecting entrance vestibule's roof on the north elevation and the slightly projecting gabled bay on the east elevation. A bracketed hood shelters the north entrance, which has an outer screen door and an inner glass door, both double-leaf with wood frames. The east entrance has a similar pair of single-leaf doors. The west addition has a low gable roof and blind north and south elevations. The arched double-leaf door and transom surround at the east elevation's center emulates the greenhouse roof shape. The Poehlings installed a brick floor in the entrance vestibule and black-and-white marble tile in a checkerboard pattern in the main block. Low cabinets and shelves were constructed along the east and south walls to facilitate entertaining.

## **Playhouse, June 2004, noncontributing building**

A one-story vinyl-sided playhouse with a low gable roof stands at the garden's northwest corner. Square vinyl posts spanned by a vinyl balustrade support the inset front porch, which is almost as large as the building's single room. Four-over-four vinyl sash framed by inoperable louvered vinyl shutters pierce the east and west elevations. The double-leaf vinyl door on the south elevation has a paneled base and multipane round-arched upper sections. A small, square, hip-roofed, louvered cupola rises above the roof's center. Wood lattice has been applied to the fascia. Within the playhouse, the dimensional lumber structure and plywood sheathing are exposed and painted.

---

<sup>10</sup> "Gardens and Greenhouses," <http://reynoldagardens.org/history/garden/> (accessed March 2018).

<sup>11</sup> Sandra Poehling, "Poehling's Greenhouse," scrapbook created on September 3, 1990.

United States Department of the Interior  
National Park Service

# National Register of Historic Places Continuation Sheet

Section number 7 Page 12 Womble, Bunyan S. and Edith W., House  
Forsyth County, NC

## **Cabana, 2009, noncontributing structure**

The Poehlings were inspired to erect this one-story hip-roofed cabana after traveling in Portugal. The structure stands between the fountain at the formal garden's center and the croquet court. Robust columns frame arched openings on each elevation. The cabana rests on a bluestone terrace that is two steps above grade and features a vaulted beadboard ceiling and a Ludowici-Celadon tile roof.

## **Integrity Statement**

The Womble House possesses the seven qualities of historic integrity—location, setting, feeling, association, design, materials, and workmanship—required for National Register designation. The dwelling maintains integrity of location as it stands on its original site. Although the planting and hardscape configuration has evolved and a greenhouse, cabana, and playhouse have been added over the past century, the 1.93-acre property provides appropriate estate-like surroundings in keeping with the dwelling's Classical Revival character, thus allowing for integrity of setting, feeling, and association.

The Womble House also retains integrity of design, materials, and workmanship. The 1927 main block's exterior is little altered with the exception of replacement sash installation in 2001. The 2003 creation of a terrace on the sunporch roof and the renovation of the north service wing in 1981 and again in conjunction with the 2013 addition were executed in a sympathetic manner. The addition's inconspicuous siting north and west of the service wing minimizes its visibility from Stratford Road. A consistent treatment approach—white stucco walls, a Ludowici-Celadon tile roof, and classical details such as a molded modillion cornice—unifies the sections.

The primary rooms in the 1927 residence maintain original volumes and finishes. The formal spaces—reception hall, dining room, living room, and library—feature classical cornices, wainscoting, paneling, door and window surrounds, and mantels. Single- and double-leaf raised-panel wood doors and wood-framed multi-pane French doors and transoms possess original hardware. Intact finishes include smooth plaster walls and ceilings, tongue-and-groove oak floors, and molded baseboards and chair rails.



United States Department of the Interior  
National Park Service

# National Register of Historic Places Continuation Sheet

Section number 8 Page 13 Womble, Bunyan S. and Edith W., House  
Forsyth County, NC

## Section 8. Statement of Significance

The locally significant Bunyan S. and Edith W. Womble House meets National Register Criterion C for architecture due to its Classical Revival design rendered by Philadelphia-based firm Keen and Wallace. The remarkably intact residence is one of four imposing 1920s dwellings facing east toward Stratford Road in the exclusive Stratford Place subdivision platted by Philadelphia landscape architect Thomas Sears. Although abodes influenced by those on European country estates are plentiful in Winston-Salem, with Tudor, Georgian, and Classical Revival styles being the most typical throughout the city's early- to mid-twentieth-century subdivisions, the Womble House is distinguished by its scale, sophisticated execution, and estate-like setting. The hip-roofed dwelling encompasses a two-and-one-half-story seven-bay-wide main block with a one-story flat-roofed south sunporch, a one-and-one-half-story north service wing, and an inconspicuously sited two-story 2013 garage and guest suite rear addition north and west of the service wing. The main block's exterior is characterized by white stucco walls, a Ludowici-Celadon tile roof, and classical details such as a molded modillion cornice and flat-roofed east entrance portico. The formal spaces—reception hall, dining room, living room, and library—feature classical cornices, wainscoting, paneling, door and window surrounds, and mantels. Single- and double-leaf raised-panel wood doors and wood-framed multi-pane French doors and transoms possess original hardware. Intact finishes include smooth plaster walls and ceilings, tongue-and-groove oak floors, and molded baseboards and chair rails. The period of significance is 1927, the house's construction date.

## Historical Background

Winston-Salem attorney Bunyan Snipes Womble and Salem Academy and College graduate Edith Willingham married on April 29, 1914, at her parents' Macon, Georgia home. Bunyan's father, Methodist Episcopal pastor William Fletcher Womble, performed the ceremony. Many of the young couple's friends were scion of business and civic leaders. The wedding party's Winston-Salem contingent comprised Marguerite Fries, David H. Blair, James Gray Jr., Norman Stockton, and Charles Vogler. Prominent Winston-Salem citizens feted the couple prior to the wedding. George and Hazel Norfleet and William N. and Kate Bitting Reynolds held celebratory luncheons, while Agnew and Elizabeth Bahnson hosted a dinner at their homes.<sup>12</sup> After honeymooning in New York and Panama, the Wombles occupied a no-longer-extant house at 607 Summit Street in Winston-Salem. Bunyan had previously rented a room in the Young Men's Christian Association building at Cherry and Fourth Streets.<sup>13</sup>

---

<sup>12</sup> "Miss Edith Willingham Guest of Honor," *WSJ*, March 21, 1914, p. 3 and March 27, 1914, p. 3; *Greensboro Daily News*, March 29, 1914, p. 14.

<sup>13</sup> 1913 CD, p. 411; 1915 CD, p. 449.

United States Department of the Interior  
National Park Service

# National Register of Historic Places

## Continuation Sheet

Section number 8 Page 14 Womble, Bunyan S. and Edith W., House  
Forsyth County, NC

Bunyan, born in Pittsboro, Chatham County, on May 2, 1882, moved frequently as a youth in conjunction with his father's four-year pastorate postings. His family lived in North Carolina communities including Lincolnton, Shelby, Siler City, and Wentworth, where Bunyan was educated at public schools. He also attended Thompson Military School in Siler City. Bunyan attained undergraduate (1904) and law (1906) degrees from Trinity College (now Duke University) and furthered his studies at Columbia Law School (1906-1907). The newly minted attorney began providing legal services in Winston in 1907, operating from a series of offices in the Tise, Brown, and People's Bank buildings. He soon garnered a stellar reputation, and in March 1909 the city's alderman elected him solicitor of the newly created municipal recorder's court. He returned to private practice, however, when attorneys Clement Manly and William Hendren, heads of Manly and Hendren, recruited him in 1911 to join their law firm, which then became Manly, Hendren, and Womble.<sup>14</sup>

Bunyan Womble and Edith Willingham met at a Twin City Club dance on Easter Monday 1912. Edith, born on August 28, 1890, was the second-youngest of Calder and Lila Willingham's nine children. Her father, a South Carolina native, was a cotton broker, and her brothers also worked in that trade. Edith and two sisters remained in Winston-Salem after completing their studies at Salem Academy and College. In 1908, Ruth Baynard Willingham, a 1907 alumnae, wed Marmaduke W. Norfleet, proprietor of Norfleet Hardware Company and Piedmont Warehouse, one of the city's first downtown tobacco storage venues. The couple lived at 505 West Fifth Street. Edith graduated from Salem Academy and College in 1909 after a junior-year absence. During her senior year, she was class historian, business manager for the athletic association and the annual student publication *Sights and Insights*, and a member of the archery, hockey, and tennis teams. Camille Baynard Willingham, a 1911 alumnae, married Moravian physician Henry Leroy Izlar in 1916 and resided at 942 West Fourth Street.<sup>15</sup>

The Wombles were active in myriad civic organizations and at Centenary Methodist Church. Bunyan chaired a citizen's committee that successfully advocated for the 1913 consolidation of Winston and Salem into a single municipality. He was a charter member of the Winston-Salem Rotary Club established in 1915 and served as its second president. He was also a Wachovia Bank and Trust Company director. The couple had two sons and four daughters between 1915 and 1928. In 1920,

---

<sup>14</sup> At the time of the wedding, Reverend Womble and Olivia Snipes Womble lived in Hendersonville, NC. "A Solicitor for the City Court," *Western Sentinel*, March 5, 1909, p. 5; Harold Ellison, "Womble's 50 Years in Law Firm Commemorated at Dinner Here," *WSJS*, October 15, 1961; Ed Campbell, "His School Memories Span 77 Years," *Winston-Salem Sentinel* (hereafter abbreviated *WSS*), August 18, 1965; Bill East, "He Saw 'Town Grow Into Great City'," *WSS*, May 18, 1976, pp. 1 and 14.

<sup>15</sup> Chester S. Davis, "City Patriarch Remembers When...", *WSJS*, May 28, 1972, p. D1; U. S. Census, Population Schedules, 1900 and 1910; Salem Academy and College, *Sights and Insights*, Volume III (Winston-Salem: Salem College Class of 1907), 20w, 24-25; Salem Academy and College, *Sights and Insights*, Volume V (Winston-Salem: Salem College Class of 1909), 21, 36, 58; Salem Academy and College, *Sights and Insights*, Volume VII (Winston-Salem: Salem College Class of 1911), 48; marriage records; 1915 CD, p. 326.

United States Department of the Interior  
National Park Service

# National Register of Historic Places Continuation Sheet

Section number 8 Page 15 Womble, Bunyan S. and Edith W., House  
Forsyth County, NC

their 607 Summit Street household included their children Lila, William, and Olivia; white nurse Charlotte Lee; African American servants Belo Barringer and Addie Siewers; and Addie's fifteen-year-old son Ted.<sup>16</sup>

Manly, Hendren, and Womble's legal practice continued to proliferate as they represented clients including the Reynolds family.<sup>17</sup> In 1920, the firm leased an office suite in the Wachovia Bank and Trust Company Building. Bunyan Womble also pursued other business opportunities. He was among the group of Winston-Salem executives including Agnew Bahnson, Thurmond Chatham, Dr. Fred M. Hanes, P. H. Hanes Sr., Robert M. Hanes, Egbert Lawrence Davis Sr., and S. Clay Williams that convinced Security Life and Trust Company, organized in Greensboro in 1920, to establish a Forsyth County headquarters. Womble subsequently served on the directorial board.<sup>18</sup> Like his peers, Womble invested in downtown real estate. He owned commercial properties fronting Fourth Street east of Cherry Street, and in 1922 engaged W. H. Fetter Construction Company to erect an adjacent brick building at the intersection's northeast corner.<sup>19</sup>

Womble was also a politician, elected to the North Carolina House of Representatives in 1925 and two North Carolina senate terms representing Forsyth County from 1927 through 1931. During that time, he was a member of the State Judicial Council (1925-1931), the Advisory Budget Commission (1929-1931), and the Senate Finance Committee. Womble served on the Winston-Salem School Board from 1930 until 1942; chairing that entity from 1933 until 1942. An avid supporter of Community Chest of Forsyth County, organized in 1923 to collect and distribute charitable contributions to member entities, he led its 1939 fundraising campaign. His legal colleagues held him in high esteem, as evidenced by his 1936-1937 tenure as the North Carolina Bar Association's president.<sup>20</sup>

Bunyan and Edith Womble joined their elite peers in the 1920s migration from the city's center to newly created suburbs west of town. They purchased a lot in Stratford Place from John Wesley Hanes's estate in 1923 and commissioned architects Charles Barton Keen and William Roy Wallace to design a Classical Revival-style dwelling completed at a cost of more than \$100,000 in 1927. The expansive house at 200 North Stratford Road manifested the Wombles' prosperity and provided much-needed room for their growing family, as well for entertaining. By 1930, the household comprised six children and African American cook Laura Layman. The family still employed laundress and maid

<sup>16</sup> Davis, "City Patriarch Remembers When..."; U. S. Census, Population Schedule, 1920.

<sup>17</sup> "Reynolds Family Wants Murder Charges Dropped," *Statesville Record and Landmark*, October 21, 1932, p. 6.

<sup>18</sup> "Security Life Moves Office to Fourth Street," WSS, September 12, 1949; Security Life and Trust Company, *The First Billion* (Winston-Salem: Security Life and Trust Company, 1959); Jefferson-Pilot Corporation, "Company History," <http://www.fundinguniverse.com/company-histories/JeffersonPilot-Corporation-Company-History.html> (accessed April 2012); Adelaide L. Fries, Stuart Thurman Wright, and J. Edwin Hendricks. *Forsyth: The History of a County on the March* (Chapel Hill: University of North Carolina Press, 1976), 250, 347.

<sup>19</sup> "Reynolds Realty Co. Building Five Stores," *Twin City Sentinel*, August 15, 1922, p. 8.

<sup>20</sup> Davis, "City Patriarch Remembers When..."; Ellison, "Womble's 50 Years;"

United States Department of the Interior  
National Park Service

# National Register of Historic Places Continuation Sheet

Section number 8 Page 16 Womble, Bunyan S. and Edith W., House  
Forsyth County, NC

Addie Siewers in 1940, when she was a 65-year-old widow. Four children remained at home at that time.<sup>21</sup>

The Wombles acquired the lot directly west of their home from the Wachovia Bank and Trust Company in 1927 and engaged local architects Northup and O'Brien to design a frame period cottage for Bunyan's parents William Fletcher and Olivia Snipes Womble. However, Reverend Womble died in 1929, the year before contractors completed the house. Olivia resided at 2137 Warwick Road dwelling until her death in 1948, after which Bunyan and Edith Womble's daughter Lila, who married attorney Floyd Gaither Jenkins in 1939, occupied the house.<sup>22</sup>

In June 1960, Bunyan Womble was elected to chair the Duke University Board of Trustees, upon which he had served since 1915.<sup>23</sup> His wife and their six children, all of whom were Duke alumnus, endowed a scholarship fund for the institution's law school in 1962.<sup>24</sup> Manly, Hendren, and Womble moved to offices in the newly completed Wachovia Building in 1966. Womble's sons William F. and Calder Womble worked in the firm. The practice continued to evolve, becoming Womble Carlyle Sandridge and Rice LLP, which was the Triad's largest law firm at the time of its fall 2017 merger with Bond Dickinson LLP, a United Kingdom concern. Womble Bond Dickinson LLP operates nineteen offices throughout the United States and eight in the United Kingdom.<sup>25</sup>

Bunyan and Edith Womble resided in their home until their respective deaths on May 17, 1976 and March 14, 1980. Gary G. and Sandra K. Poehling purchased the Womble House on January 2, 1981. Dr. Poehling, a LaCrosse, Wisconsin, native, joined Wake Forest University's School of Medicine faculty in 1976 and served as orthopaedic surgery department chair from 1989 until 2007. Between 1989 and 2014, he was editor in chief of the *Journal of Arthroscopy*, an international publication focused on sports medicine and minimally invasive surgery. Dr. Poehling and his wife Sandra, born in Penns Grove, New Jersey, married while students at Marquette University in Milwaukee, Wisconsin.<sup>26</sup>

---

<sup>21</sup> DB 214, p. 273; DB 286, p. 72; *Philadelphia Real Estate Record and Builders' Guide* 40, no. 9 (March 4, 1925): 143; U. S. Census, Population Schedules, 1930 and 1940; Womble, "Homeplace of the B. S. Wombles."

<sup>22</sup> The Jenkinse added a side-gable wing on the west elevation around 1950. Mrs. Jenkins, a Salem Academy and Duke University alumna, was an avid gardener, tending extensive flower beds on the corner lot. Floyd Gaither died on May 9, 2001. Timothy Peters, conversation with HF, July 3, 2009; DTB 1506, p. 975; "W. F. Womble Residence," folder 138, NOAR; "Lila Womble Jenkins," *WSJ*, August 8, 2006; "Floyd Gaither Jenkins" and "Lila Womble Jenkins," death and marriage certificates, ancestry.com (accessed November 2012).

<sup>23</sup> "B. S. Womble New Duke Trustee Head," *Rocky Mount Telegram*, June 6, 1960, p. 2.

<sup>24</sup> "Scholarship at Duke University Named in Honor of B. S. Womble," *WSJS*, January 21, 1962.

<sup>25</sup> Jessica Seaman, "Triad's largest law firm completes merger with U.K. company," *Triad Business Journal*, Nov 2, 2017. Womble Bond Dickinson LLP, "About Us," <https://www.womblebond Dickinson.com/us/locations> (accessed March 2018).

<sup>26</sup> Death certificates; Dr. Gary Poehling, email correspondence with Heather Fearnbach, March 23, 2018.

United States Department of the Interior  
National Park Service

# National Register of Historic Places Continuation Sheet

Section number 8 Page 17 Womble, Bunyan S. and Edith W., House  
Forsyth County, NC

## West Highlands and Stratford Place Subdivision Development

Brothers and business partners Pleasant Henderson Hanes, John Wesley Hanes, and Benjamin Franklin Hanes purchased numerous tracts west of Winston in the late nineteenth century. In 1912, textile magnate Pleasant Henderson Hanes began subdividing a sizable portion of his holdings as the West Highlands neighborhood. New York landscape architects Buckenham and Miller, the original designers of R. J. and Katharine Reynolds's estate and gardens, created the first seventy-five-acre plat in September of that year. On January 27, 1913, the Winston-Salem Board of Alderman voted to expand the city limits to encompass the new subdivision, which comprised approximately 140 parcels. West Highlands' second phase includes a long central park, designed as a series of landscaped medians, on Runnymede Road. A creek spanned by bridges with arched stone railings runs through the park's center. Pleasant Henderson and Lizora Hanes reserved Section Two's Blocks Three and Five for use by their children, as the family's residence was located nearby on the site of what is now One and Two Piedmont Plaza.<sup>27</sup>

By the mid-twentieth century, developers had expanded West Highlands eight times, in some cases surrounding smaller plats such as Stratford Place, which occupies the northwest corner of the Five Points intersection where West First and Miller Streets and Runnymede, Stratford, and Country Club Roads meet. Stratford Place encompasses land acquired by industrialist John Wesley Hanes in several transactions prior to his 1903 death and conveyed in August 1924 by his widow Anna, the couple's children, and their spouses to the Wachovia Bank and Trust Company in order to facilitate its improvement. Civil engineer J. E. Ellerbe's May 1926 Stratford Place plat illustrates Philadelphia landscape architect Thomas Sears's design for twenty-six lots along curving streets lined with large trees. Only twenty-two parcels ranging in size from approximately seven-tenths of an acre to one acre were available to prospective buyers at that time, however, as Thurmond and Lucy Hanes Chatham, Fred M. and Elizabeth Hanes, Robert M. and Mildred Hanes, and Bunyan S. and Edith Womble had purchased the four largest lots facing Stratford Road and commissioned Philadelphia architect Charles Barton Keen's firm to design their homes.<sup>28</sup> Keen undoubtedly influenced the Chathams' and Haneses' decisions to engage the Philadelphia-based McNeill Construction Company to erect their residences.<sup>29</sup>

<sup>27</sup> Forsyth County Plat Book 2, p. 46; Plat Book 4, p. 5; "Development Work in City," *WSJ*, April 13, 1913.

<sup>28</sup> Samuel B. and Maggie J. Ziglar sold Pleasant Henderson Hanes 41.5 acres adjacent to Shallowford Road on July 16, 1884, which may have been the property upon which he built his home at what is now 1920 and 2000 West First Street. Developers demolished the Hanes residence in 1963 to make way for South Stratford Road's commercial development. Other family members eventually lived close by, erecting three dwellings in Stratford Place and three in West Highlands. Forsyth County Deed Book 20, p. 129; Deed Book 65, p. 460; Deed Book 70, p. 126; Deed Book 204, p. 199; Deed Book 239, p. 8; Plat Book 4, p. 188; Plat Book 7, p. 20; Margaret Supplee Smith, "Database of Charles Barton Keen Houses," research notes, 2011; *Durham Morning Herald*, March 20, 1927.

<sup>29</sup> McNeill Construction also erected other Keen-designed buildings in Winston-Salem including the Carl W. and Annie Harris, Alex S. and Mary Hanes, and Owen Moon Jr. residences, the Reynolda power house, and Bowman Gray's

United States Department of the Interior  
National Park Service

# National Register of Historic Places Continuation Sheet

Section number 8 Page 18 Womble, Bunyan S. and Edith W., House  
Forsyth County, NC

## Classical Revival Architecture Context

The Bunyan S. and Edith W. Womble House is a remarkably intact example of the nationally prevalent Classical Revival aesthetic promoted in Forsyth County by architects including its designer, Keen and Wallace, and Northup and O'Brien, Harold Macklin, and Luther Lashmit. The selection of ornament drawn from classical precedents was a fashionable choice intended to embody permanence and refinement. Ancient Grecian and Roman architecture served as the archetypes for overall composition and details. Symmetry and balance are important components of the style, as reflected in the regular fenestration of the Womble House's two-and-one-half-story, hip-roofed, seven-bay-wide main block. One- or two-story wings were also common features, as seen in the dwelling's one-story flat-roofed south sunporch and one-and-one-half-story north service wing. The white stucco walls and Ludowici-Celadon tile roof were likely inspired by Charles Barton Keen's specification of the same finishes for R. J. and Katharine Reynolds's 1917 Reynolda House. The Womble House displays refined classical exterior elements such as a molded modillion cornice and the shallow flat-roofed east entrance portico, embellished with a cast-iron roof balustrade, denticulated cornice, fluted pilasters and columns on limestone plinths, and a slate floor.

The formal spaces—the reception hall, dining room, living room, and library—are distinguished by finely crafted cornices, wainscoting, paneling, door and window surrounds, and mantels that epitomize the classical style. Single- and double-leaf raised-panel wood doors and wood-framed multi-pane French doors and transoms possess original hardware. Intact interior finishes include smooth plaster walls and ceilings, tongue-and-groove oak floors, and molded baseboards and chair rails. The half-round, curving staircase at the reception hall's southwest corner features slender twisted and straight cast-iron balusters capped by molded wood handrails that terminate in a spiral at the bottom.

The Womble House's structure epitomizes the most substantial and fireproof construction technology available during the period. Comprised of a brick foundation and a terra cotta block and steel frame, the edifice met the highest structural standards of the 1920s and remains completely sound.

The following comparable dwellings also reflect national architectural trends and the original owners' elite social and economic status. Sizable lots, often containing formal gardens, provide appropriate settings for each residence.

North of the Womble House at 226 North Stratford Road, Lucy Chatham's brother, physician Frederick Moir Hanes, and his wife Elizabeth selected the Tudor Revival style for the Charles Barton Keen-designed Stratford Place residence that they built and occupied from 1925 until 1933, when

---

greenhouse. The company opened a Winston-Salem office around February 15, 1927. "McNeill Construction Company," *WSJ*, February 5, 1927, p. B12.

United States Department of the Interior  
National Park Service

# National Register of Historic Places Continuation Sheet

Section number 8 Page 19 Womble, Bunyan S. and Edith W., House  
Forsyth County, NC

Duke University recruited him to head their newly-established medical school.<sup>30</sup> In 1927, Lucy Chatham and Frederick Hanes's brother Robert M. Hanes and his wife Mildred erected a brick Georgian Revival-style house (National Register, 2012) at 140 North Stratford Road between his siblings' residences. To complement Keen's house plan, New York landscape architect Ellen Biddle Shipman conceived the formal garden encompassing a flagstone terrace, brick and stone walls, water features, planting beds, and brick walks leading to a garden house behind their home in 1937, building upon Thomas Sears's overall site plan.<sup>31</sup>

The Thurmond and Lucy Hanes Chatham House to the south at 112 North Chatham Road (NR 2014) manifests an austere French Eclectic style that is quite different from the more popular period revival styles common in Winston-Salem during the 1920s. However, like the Womble house, the Chatham residence has a stuccoed exterior, hip roof, a classical entrance portico, large eight-over-eight and six-over-six sash windows, multipane French doors, and hipped dormers.

Other estate-like 1920s dwellings in close proximity to the Womble House include the Georgian Revival-style residence designed by architects Northup and O'Brien that stands at 1935 West First Street in Block Five of West Highlands. Around the time Ruth Hanes married South Carolina native and physician S. Douglas Craig in 1927, the couple built a home directly north of her parents' Pleasant Henderson and Lizora Hanes home. Landscape engineer Louis L. Miller laid out the site plan, which includes a boxwood parterre and a no-longer-extant bulb garden designed by New York landscape architect Ellen Biddle Shipman for Mrs. Craig in 1933.<sup>32</sup>

Also nearby in West Highlands, Ruth Hanes Craig's brother P. Huber Hanes Sr. and his wife Evelyn engaged Fogle Brothers to erect the Georgian Revival-style dwelling at 2000 Georgia Avenue on a 7.72-acre lot that still occupies most of Block Three. The Haneses commissioned Charles Barton Keen to design the residence finished in February 1930, but his former partner William Roy Wallace facilitated the project's execution due to Keen's declining health. Ellen Biddle Shipman created the landscape plan.<sup>33</sup>

---

<sup>30</sup> Forsyth County Deed Book 238, p. 8; Deed Book 275, p. 69; Deed Book 379, p. 248; Plat Book 13, p. 57; Deed Book 828, p. 257; Deed Book 1036, p. 732; William S. Powell, ed., *Dictionary of North Carolina Biography, Volume 3, H-K* (Chapel Hill: University of North Carolina Press, 1988), 23.

<sup>31</sup> Forsyth County Deed Book 1020, p. 591; Deed Book 2860, p. 2536; "Schedules for Gardens Announced," *WSJ*, April 9, 1939, p. 27; "Winston-Salem Gardens Open for the Pilgrimage," *WSJ*, March 10, 1940; Laura A. W. Phillips, "Robert M. Hanes House," National Register of Historic Places nomination, 2012.

<sup>32</sup> Forsyth County Plat Book 7, p. 134; Plat Book 12, p. 160; S. D. and Ruth Craig house and landscape plans in the possession of property owner Chad Davis in 2009.

<sup>33</sup> "Guide to the Ellen McGowan Biddle Shipman (1869-1950) Papers, 1914-1946," Collection Number 1259, Division of Rare and Manuscript Collections, Cornell University Library, Ithaca, New York; Fogle Brothers Collection, Folder VIII-D, "Contract Ledger, 1915-1932," pp. 169-172, Moravian Archives, Southern Province.

United States Department of the Interior  
National Park Service

# National Register of Historic Places Continuation Sheet

Section number 8 Page 20 Womble, Bunyan S. and Edith W., House  
Forsyth County, NC

## Charles Barton Keen

Philadelphia native Charles Barton Keen attained an architecture degree at the University of Pennsylvania in 1889 and briefly found employment in Philadelphia architect Theophilus P. Chandler's office. From 1890 through 1892 he gained drafting experience at his cousin Frank Miles Day's firm, but established his own Philadelphia practice in 1893. The following year Keen partnered with Frank E. Mead, a fellow Day colleague, garnering predominantly residential commissions until Mead's 1901 departure. Keen then operated a sole proprietorship, opening an office in the Bailey, Banks, and Biddle Building on Chestnut Street in 1904 that he retained until moving to Winston-Salem in 1923.<sup>34</sup> Keen employed many draftsmen in Philadelphia, three of whom, William Roy Wallace, Gorrell R. Stinson, and William W. Pollock, would later establish prolific Winston-Salem practices.<sup>35</sup>

During the twentieth century's first decades Charles Barton Keen became nationally-known for his rural retreat commissions featuring finely-articulated dwellings in surroundings designed by landscape architects such as Thomas Warren Sears of Philadelphia. Periodicals including *Architectural Record* and *House and Garden* highlighted many of their projects.<sup>36</sup> R. J. Reynolds Tobacco Company executive Robert E. Lasater and his wife Nancy Lybrook engaged Keen to design their expansive half-timber and stone Tudor residence at 720 West Fifth Street in Winston, completed in 1913.<sup>37</sup> The couple's home stood near that of Nancy's uncle R. J. Reynolds and his wife Katharine, who likely met

---

<sup>34</sup> Frank E. Mead subsequently traveled in North Africa documenting vernacular architecture and moved to San Diego by 1906, where he joined architects William Sterling Hebbard and Irving John Gill's firm. Charles Barton Keen established a brief association with Harry G. McMurtrie in 1912. *Philadelphia Real Estate Record and Builders' Guide*, June 29, 1904; Charles Barton Keen, "Application for Membership" and associated correspondence, 1917-1928, AIA Archives, Washington, D. C.; Lu Ann Jones, "Roy Wallace," Reynolda House Oral History Project, July 8, 1980, interview; Bruce Kamerling, "Hebbard and Gill, architects," *San Diego Historical Society Quarterly*, Summer 1990; Sandra L. Tatman, "Charles Barton Keen (1868-1931)," *American Architects and Buildings* database, [http://www.philadelphiabuildings.org/pab/app/ar\\_display.cfm/25028](http://www.philadelphiabuildings.org/pab/app/ar_display.cfm/25028), accessed in January 2013; Margaret Supplee Smith, "Charles Barton Keen (1868-1931)," *North Carolina Architects and Builders: A Biographical Dictionary*, <http://ncarchitects.lib.ncsu.edu/people/P000380>, accessed in August 2013.

<sup>35</sup> Gorrell Robert Stinson, "Application for Membership" and associated correspondence; "Office of Northup and O'Brien," AIA Architects' Roster Questionnaire, May 7, 1946; William Roy Wallace, "Application for Membership," "Application for Corporate Membership," and associated correspondence, 1928-1965, AIA Archives, Washington, D. C.

<sup>36</sup> *Hendricks' Commercial Register of the United States* (New York, Chicago: S. E. Hendricks, 1891-1928); Harold D. Eberlein, "Five Phases of the American Country House," *Architectural Record* 36 (October 1914): 272-341; Thomas Nolan, "Recent Suburban Architecture in Philadelphia," *Architectural Record* 19 (March 1906): 167-193.

<sup>37</sup> Architectural historian Margaret Supplee Smith's research confirmed that Philadelphia architect Charles Barton Keen designed the Lasater residence, which was "nearly finished" on January 31, 1913, as Keen noted in a letter to Winston architect Willard C. Northup. Keen advertised the plan preparation in the *Philadelphia Real Estate Record and Builders' Guide* on January 3, 1912, p. 3. On April 11, 1912, the *Manufacturers' Record* announced that Northup would be supervising the dwelling's construction by local carpenter A. H. Wall. As Keen and Northup worked together on a few early buildings at R. J. and Katharine Smith Reynolds's estate, Reynolda, it is possible that the men also collaborated on some of Keen's other early North Carolina projects.



United States Department of the Interior  
National Park Service

# National Register of Historic Places Continuation Sheet

Section number 8 Page 21 Womble, Bunyan S. and Edith W., House  
Forsyth County, NC

Charles Barton Keen in the context of his planning the Lasater project. The Reynoldses commissioned Keen to design a very different dwelling for their model farm west of town, requesting an “informal bungalow style” to compliment the bucolic setting and naturalistic landscaping. Finished in 1917, Reynolda House’s signature green Ludowici-Celadon tile roof, white-stuccoed walls, and loggia supported by substantial columns inspired numerous local residences as well as the estate’s dependencies. Although local architect Willard C. Northup prepared plans for the 1912 farm office and early employee cottages, Keen designed most of the support village: a school, senior staff housing, the power plant, a blacksmith shop, agricultural buildings, and Reynolda Presbyterian Church, finished in 1915.<sup>38</sup>

Charles Barton Keen’s North Carolina commissions multiplied exponentially as the Reynolda estate developed, prompting his move to Winston-Salem in 1923 to oversee the execution of the firm’s plans for R. J. Reynolds High School and Auditorium. William Roy Wallace accompanied him, and the pair operated from an office in the Wachovia Bank and Trust Building. They remained only ten months before returning to Philadelphia, however. Wallace attained associate partnership in 1924, but departed four years later and collaborated with Harold Macklin to form the Winston-Salem practice Macklin and Wallace.<sup>39</sup>

Gwynne Taylor, Margaret Supplee Smith, and other architectural historians have attributed approximately thirty Winston-Salem residences to Charles Barton Keen’s firm, most erected in picturesque early-twentieth-century subdivisions such as Buena Vista, Reynolda Park, Stratford Place, and West Highlands. Stratford Place contains a significant collection of such residences, as Thurmond and Lucy Hanes Chatham, Fred M. and Elizabeth Hanes, Robert M. and Mildred Hanes, and Bunyan S. and Edith Womble purchased the four largest lots facing Stratford Road and engaged Keen’s services to design their commodious Renaissance, Tudor, Georgian, and Classical Revival-style dwellings.<sup>40</sup> The firm’s plans for R. J. Reynolds High School and Auditorium and City Memorial Hospital’s wings, all completed in 1924, as well as Wiley Middle School, finished the next year, manifest a classical influence. The 1925 Carl W. and Annie M. Harris House, a distinctive Spanish

---

<sup>38</sup> “Reynolda Farm,” *Twin City Sentinel*, July 7, 1917; Barbara Mayer, *Reynolda: A History of an American Country House*. Winston-Salem: John F. Blair, Publisher, 1997), 24-27, 45-47; Barbara Babcock Millhouse, *Reynolda: 1906-1924* (Charleston, S. C.: Arcadia Publishing, 2011), 84-89, 104, 113-115; Michele Gillespie, *Katharine and R. J. Reynolds: Partners of Fortune in the Making of the New South* (Athens: University of Georgia Press, 2012), 238-241, 244-247.

<sup>39</sup> *Philadelphia Real Estate Record and Builders’ Guide*, April 25, 1923, p. 271; *Miller’s Winston-Salem City Directory*, 1924; William Roy Wallace, “Application for Membership,” “Application for Corporate Membership,” and associated correspondence, 1928-1965, AIA Archives, Washington, D. C; Lu Ann Jones, “Roy Wallace,” Reynolda House Oral History Project, interview on July 8, 1980, at the Reynolds Building in Winston-Salem; Virtie Stroup, “Work at What Makes You Happy, He Says,” *The Sentinel*, May 13, 1980, p. S2.

<sup>40</sup> Forsyth County Deed Book 20, p. 129; Deed Book 65, p. 460; Deed Book 70, p. 126; Deed Book 239, p. 8; Deed Book 204, p. 199; Plat Book 4, p. 188; Plat Book 7, p. 20; Margaret Supplee Smith, “Database of Charles Barton Keen Houses,” research notes, 2011; *Durham Morning Herald*, March 20, 1927.

United States Department of the Interior  
National Park Service

# National Register of Historic Places Continuation Sheet

Section number 8 Page 22 Womble, Bunyan S. and Edith W., House  
Forsyth County, NC

Revival-style residence characterized by a pink stucco exterior and a red Ludowici-Celadon tile roof, is similar to buildings that Keen designed for clients in other locales, but atypical in terms of his Winston-Salem projects and unusual for the city in general.<sup>41</sup> Charles Barton Keen's North Carolina commissions include expansive estates in Charlotte, Concord, Durham, Greensboro, Roaring Gap, and Pinehurst. His career was cut short by his death in February 1931 at the age of 63 following a period of declining health.<sup>42</sup>

## William Roy Wallace

After graduating from high school, Lancaster, Pennsylvania, native William Roy Wallace (1889-1983) received an academic scholarship sufficient to cover his freshman year at Swarthmore College. However, realizing that his family would be unable to subsidize the remaining three years' tuition, Wallace pursued other options. Acting on the advice of his Sunday School teacher, who was architect Charles Barton Keen's chief draftsman, he secured employment as an office assistant at the Philadelphia firm. Wallace undertook evening drafting classes at the city's Drexel Institute in 1909 and 1910 and studied Beaux Arts design at the T-Square Club atelier with instructors such as influential French architect Paul Philippe Cret from 1910 through 1914. That year, Keen promoted him to the position of "outside superintendant," a role he maintained until becoming a chief draftsman in 1916. Keen's North Carolina projects during the period included R. J. and Katharine Reynolds's home, Reynolda, completed in 1917, after which his Winston-Salem commissions multiplied exponentially.<sup>43</sup>

William Roy Wallace perpetuated the classical building tradition he had learned from his mentors, becoming highly regarded for revival-style designs as well as meticulous restorations. One early Winston-Salem commission, orchestrated for industrialist Hugh Gwyn Chatham's widow Martha Thurmond Chatham, involved moving Middleton House from South Carolina to approximately one hundred acres on Reynolda Road's west side in 1930. Wallace oversaw the circa 1829 Savannah River plantation house's disassembly, relocation, reconstruction, and renovation to serve as Mrs. Chatham's residence. He also designed the one-story weatherboarded garage and apartment behind the house in coordination with New York landscape architect Ellen Biddle Shipman. Many residential projects followed. Wallace also facilitated the completion of Charles Barton Keen's final Winston-Salem

---

<sup>41</sup> *The American Contractor*, November 26, 1921, p. 69, and December 31, 1921, p. 66; *Manufacturers Record*, June 29, 1922, pp. 51-52.

<sup>42</sup> Margaret Supplee Smith, "Charles Barton Keen (1868-1931)," *North Carolina Architects and Builders: A Biographical Dictionary*, <http://ncarchitects.lib.ncsu.edu/people/P000380>, accessed in August 2013.

<sup>43</sup> The Drexel Institute of Art, Science, and Technology, created in 1891, became Drexel University in 1970. William Roy Wallace, "Application for Membership," "Application for Corporate Membership," and associated correspondence, 1928-1965; Jones, "Roy Wallace;" Stroup, "Work at What Makes You Happy, He Says."

United States Department of the Interior  
National Park Service

# National Register of Historic Places Continuation Sheet

Section number 8 Page 23 Womble, Bunyan S. and Edith W., House  
Forsyth County, NC

commissions as Keen's health declined prior to his 1931 death.<sup>44</sup>

Wallace's longest-tenured employees were his son William Roy Wallace Jr., known as "Bill," and James Malcolm Conrad. The practice rendered plans for residential, commercial, educational, ecclesiastical, and industrial buildings throughout the eastern United States. Conrad, a Forsyth County native, began working for the firm the year following his 1938 graduation from R. J. Reynolds High School. After a four-year World War II enlistment in the US Army Air Forces, he returned to Wallace's employ. Bill Wallace gained architectural experience at Norfolk Naval Shipyard's Hull Drafting Department in Portsmouth, Virginia, during the war. He then assisted with his father's practice. Both men remained with Wallace until his 1982 retirement, operating from the R. J. Reynolds Tobacco Company Headquarters Building, where the firm's office had been located since the building's 1929 completion. They were the structure's last tenants other than Reynolds American. After William Roy Wallace Sr. died in 1983 at the age of ninety-three, Bill Wallace and James Conrad partnered to accept residential commissions until Conrad's 1996 retirement. Wallace ceased practicing soon thereafter.<sup>45</sup>

---

<sup>44</sup> Laura A. W. Phillips, "Middleton House," National Register of Historic Places nomination, 2000; "Ellen McGowan Biddle Shipman (1869-1950) Papers, 1914-1946," Collection #1259, Division of Rare and Manuscript Collections, Cornell University Library.

<sup>45</sup> William Roy Wallace Jr. and Carolyn Wallace, conversation with Heather Fearnbach, January 25, 2014; WWII draft registration cards, 1942; Stroup, "Work at What Makes You Happy, He Says;" Bill East, "Winston Architect Dies at 93," WSJS, February 11, 1983; Brian Louis, "When Tobacco Was King," WSJ, April 29, 2004.

United States Department of the Interior  
National Park Service

# National Register of Historic Places Continuation Sheet

Section number 9 Page 24 Womble, Bunyan S. and Edith W., House  
Forsyth County, NC

## 9. Bibliography

### *Architectural Record*

“Craig, S. D. and Ruth.” House and landscape plans in the possession of property owner Chad Davis in 2009.

### *Durham Morning Herald.*

Eberlein, Harold D. “Five Phases of the American Country House.” *Architectural Record* 36 (October 1914): 272-341.

Fogle Brothers Collection, Moravian Archives, Southern Province.

Forsyth County Register of Deeds. Deed and Plat Books, Forsyth County Governmental Center, Winston-Salem, North Carolina.

Fries, Adelaide L., Stuart Thurman Wright, and J. Edwin Hendricks. *Forsyth: The History of a County on the March*. Chapel Hill: University of North Carolina Press, 1976.

“Gardens and Greenhouses.” <http://reynoldagardens.org/history/garden/> (accessed March 2018).

Gillespie, Michele. *Katharine and R. J. Reynolds: Partners of Fortune in the Making of the New South*. Athens: University of Georgia Press, 2012.

*Hendricks' Commercial Register of the United States*. New York, Chicago: S. E. Hendricks, 1891-1928.

Jefferson-Pilot Corporation. “Company History,” <http://www.fundinguniverse.com/company-histories/JeffersonPilot-Corporation-Company-History.html> (accessed April 2012).

“Jenkins, Lila Womble.” *Winston-Salem Journal*, August 8, 2006.

Jones, Lu Ann. “Roy Wallace.” Reynolda House Oral History Project, July 8, 1980, interview.

Kamerling, Bruce. “Hebbard and Gill, architects.” *San Diego Historical Society Quarterly*, Summer 1990.

United States Department of the Interior  
National Park Service

# National Register of Historic Places Continuation Sheet

Section number 9 Page 25 Womble, Bunyan S. and Edith W., House  
Forsyth County, NC

Keen, Charles Barton. "Application for Membership" and associated correspondence, 1917-1928, AIA Archives, Washington, D. C.

Keen, Charles Barton, and William Roy Wallace. "Residence at Winston-Salem, N. C., for B. S. Womble, Esq." 1925 plans in the possession of Womble House owners Gary G. and Sandra K. Poehling.

\_\_\_\_\_. "Residence at Winston-Salem, N. C., for Thurmond Chatham, Esq." September 15, 1924, plans in the possession of Thurmond and Lucy Chatham House owners Predrag V. and Anna E. Gligorivic.

## *Manufacturers' Record*

Mayer, Barbara. *Reynolda: A History of an American Country House*. Winston-Salem: John F. Blair, Publisher, 1997.

*Miller's Winston-Salem City Directory*. Asheville: The Miller Press, 1924.

Millhouse, Barbara Babcock. *Reynolda: 1906-1924*. Charleston, S. C.: Arcadia Publishing, 2011.

Northup and O'Brien. "W. F. Womble Residence," Flat Folder 138, Northup & O'Brien Architectural Records, 1917-1980, Collection MC 00240, North Carolina State University, Special Collections Library.

Peters, Timothy. Conversation with Heather Fearnbach, July 3, 2009.

## *Philadelphia Real Estate Record and Builders' Guide*

Phillips, Laura A. W. "Robert M. Hanes House." National Register of Historic Places nomination, 2012.

\_\_\_\_\_. "Middleton House." National Register of Historic Places nomination, 2000.

Poehling, Dr. Gary. Email correspondence with Heather Fearnbach, March 23, 2018

Poehling, Sandra. Conversation with Heather Fearnbach, February 9, 2018.

\_\_\_\_\_. "History of the Garden Since 1981," ca. 2015.

United States Department of the Interior  
National Park Service

# National Register of Historic Places Continuation Sheet

Section number 9 Page 26 Womble, Bunyan S. and Edith W., House  
Forsyth County, NC

\_\_\_\_\_. "Poehling's Greenhouse," scrapbook created on September 3, 1990.

Powell, William S. ed. *Dictionary of North Carolina Biography, Volume 3, H-K*. Chapel Hill: University of North Carolina Press, 1988.

*Rocky Mount Telegram*

Salem Academy and College. *Sights and Insights*, 1907, 1909, 1911.

Seaman, Jessica. "Triad's largest law firm completes merger with U.K. company." *Triad Business Journal*, Nov 2, 2017.

Security Life and Trust Company. *The First Billion*. Winston-Salem: Security Life and Trust Company, 1959.

Shipman, Ellen McGowan Biddle (1869-1950) Papers, 1914-1946. "Guide to the Ellen McGowan Biddle Shipman (1869-1950) Papers, 1914-1946," Collection Number 1259; "Design Plan (BP [blueprint] only)," January 1947; Thomas W. Sears, "Diagrammatical Planting Plan," December 9, 1925. Division of Rare and Manuscript Collections, Cornell University Library, Ithaca, New York.

Smith, Margaret Supplee. Charles Barton Keen (1868-1931)," *North Carolina Architects and Builders: A Biographical Dictionary*, <http://ncarchitects.lib.ncsu.edu/people/P000380>, accessed in August 2013.

\_\_\_\_\_. "Database of Charles Barton Keen Houses," research notes, 2011.

*Statesville Record and Landmark*.

Stinson, Gorrell Robert. "Application for Membership" and associated correspondence and "Office of Northup and O'Brien," AIA Architects' Roster Questionnaire, May 7, 1946, AIA Archives, Washington, D. C.

Tatman, Sandra L. "Charles Barton Keen (1868-1931)," *American Architects and Buildings* database, [http://www.philadelphiabuildings.org/pab/app/ar\\_display.cfm/25028](http://www.philadelphiabuildings.org/pab/app/ar_display.cfm/25028), accessed in January 2013.

*Twin City Sentinel*

United States Department of the Interior  
National Park Service

# National Register of Historic Places Continuation Sheet

Section number 9 Page 27 Womble, Bunyan S. and Edith W., House  
Forsyth County, NC

United States Census, Population Schedules, 1900-1940.

Wallace, William Roy. "Application for Membership," "Application for Corporate Membership," and associated correspondence, 1928-1965, AIA Archives, Washington, D. C.

Walter, Lloyd. Conversation with Heather Fearnbach, February 17, 2012.

*Western Sentinel*

*Winston-Salem Journal* (abbreviated *WSJ* after first mention in notes)

*Winston-Salem Journal and Sentinel* (abbreviated *WSJS* after first mention in notes)

*Winston-Salem Sentinel* (abbreviated *WSS* after first mention in notes)

Womble Bond Dickinson LLP. "About Us," <https://www.womblebond Dickinson.com/us/locations> (accessed March 2018).

Womble, William Fletcher. "Homeplace of the B. S. Wombles at 200 N. Stratford Road, Winston-Salem, Forsyth County, N. C.," 1981.

World War II Draft Registration Cards.

United States Department of the Interior  
National Park Service

# National Register of Historic Places Continuation Sheet

Section 10 Page 28 Womble, Bunyan S. and Edith W., House  
number 10 Photos        Forsyth County, NC

## Section 10. Geographical Data

### Verbal Boundary Description

The nominated property consists of Forsyth County tax parcel # 6825-27-6456 (1.93 acres), as indicated by the heavy solid line on the enclosed map. Scale: one inch equals approximately forty feet.

### Boundary Justification

The nominated tract contains the Bunyan S. and Edith W. Womble House and associated historic landscape. Although the planting and hardscape configuration has evolved and a greenhouse, cabana, and playhouse have been added over the past century, the property retains an appropriate estate-like setting in keeping with the dwelling's Classical Revival character.

### Additional Documentation: Current Photographs

All photographs by Heather Fearnbach, Fearnbach History Services, Inc., 3334 Nottingham Road, Winston-Salem, NC, on February 9, 2018. Digital images located at the North Carolina SHPO.

1. Façade (east elevation)
2. West elevation, looking northeast
3. 1927 house, west elevation, and 2013 addition, south elevation, looking north
4. Reception hall, looking south
5. Living room, looking west
6. Sunporch, looking northeast
7. Library, looking west
8. Southwest bedroom, looking northeast
9. Attic, main room, south end
10. Cabana and greenhouse, looking southeast
11. Playhouse, southeast oblique



United States Department of the Interior  
National Park Service

# National Register of Historic Places Continuation Sheet

Section  
number

Photos Page 29

Womble, Bunyan S. and Edith W., House  
Forsyth County, NC



1. Façade (east elevation), above and 2. West elevation, looking northeast (below)





United States Department of the Interior  
National Park Service

# National Register of Historic Places Continuation Sheet

Section  
number

Photos Page 30

Womble, Bunyan S. and Edith W., House  
Forsyth County, NC



3. 1927 house, west elevation, and 2013 addition, south elevation, looking north (above)

4. Reception hall, looking south (below)



United States Department of the Interior  
National Park Service

# National Register of Historic Places Continuation Sheet

Section  
number

Photos Page 31

Womble, Bunyan S. and Edith W., House  
Forsyth County, NC



5. Living room, looking west (above) and 6. Sunporch, looking northeast (below)





United States Department of the Interior  
National Park Service

# National Register of Historic Places Continuation Sheet

Section  
number

Photos Page 32

Womble, Bunyan S. and Edith W., House  
Forsyth County, NC



7. Library, looking west (above) and 8. Southwest bedroom, looking northeast (below)





United States Department of the Interior  
National Park Service

# National Register of Historic Places Continuation Sheet

Section number	Photos _____	Page _____	33	Womble, Bunyan S. and Edith W., House Forsyth County, NC
-------------------	-----------------	---------------	----	---



9. Attic, main room, south end (above) and 10. Cabana and greenhouse, looking southeast (below)



United States Department of the Interior  
National Park Service

# National Register of Historic Places Continuation Sheet

Section  
number

Photos    Page    34

Womble, Bunyan S. and Edith W., House  
Forsyth County, NC



**11. Playhouse, southeast oblique**



Bunyan S. and Edith W. Womble House  
200 North Stratford Road,  
Winston-Salem, Forsyth County, NC

WINSTON-SALEM WEST QUADRANGLE  
NORTH CAROLINA-FORSYTH CO.  
7.5-MINUTE SERIES

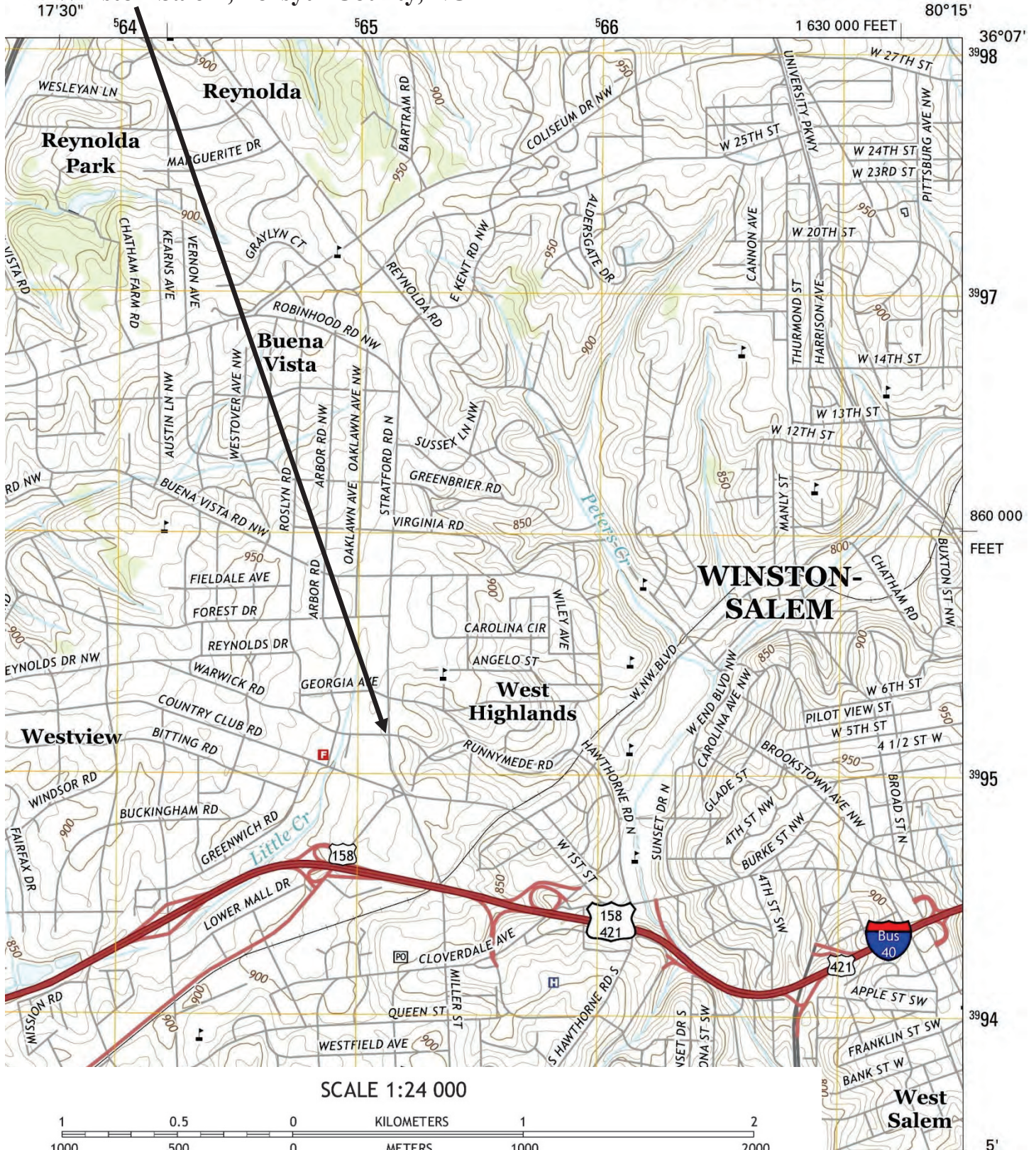

SCALE 1:24 000

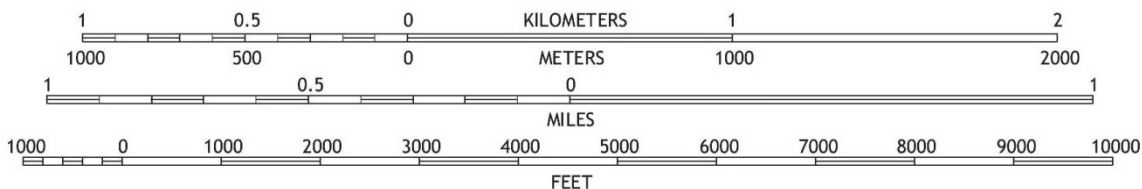



**Bunyan S. and Edith W. Womble House**  
**200 North Stratford Road, Winston-Salem, Forsyth County, NC**  
**National Register Boundary Map**





**Bunyan S. and Edith W. Womble House, 200 North Stratford Road  
Winston-Salem, Forsyth County, NC  
Site Plan Photograph Key**

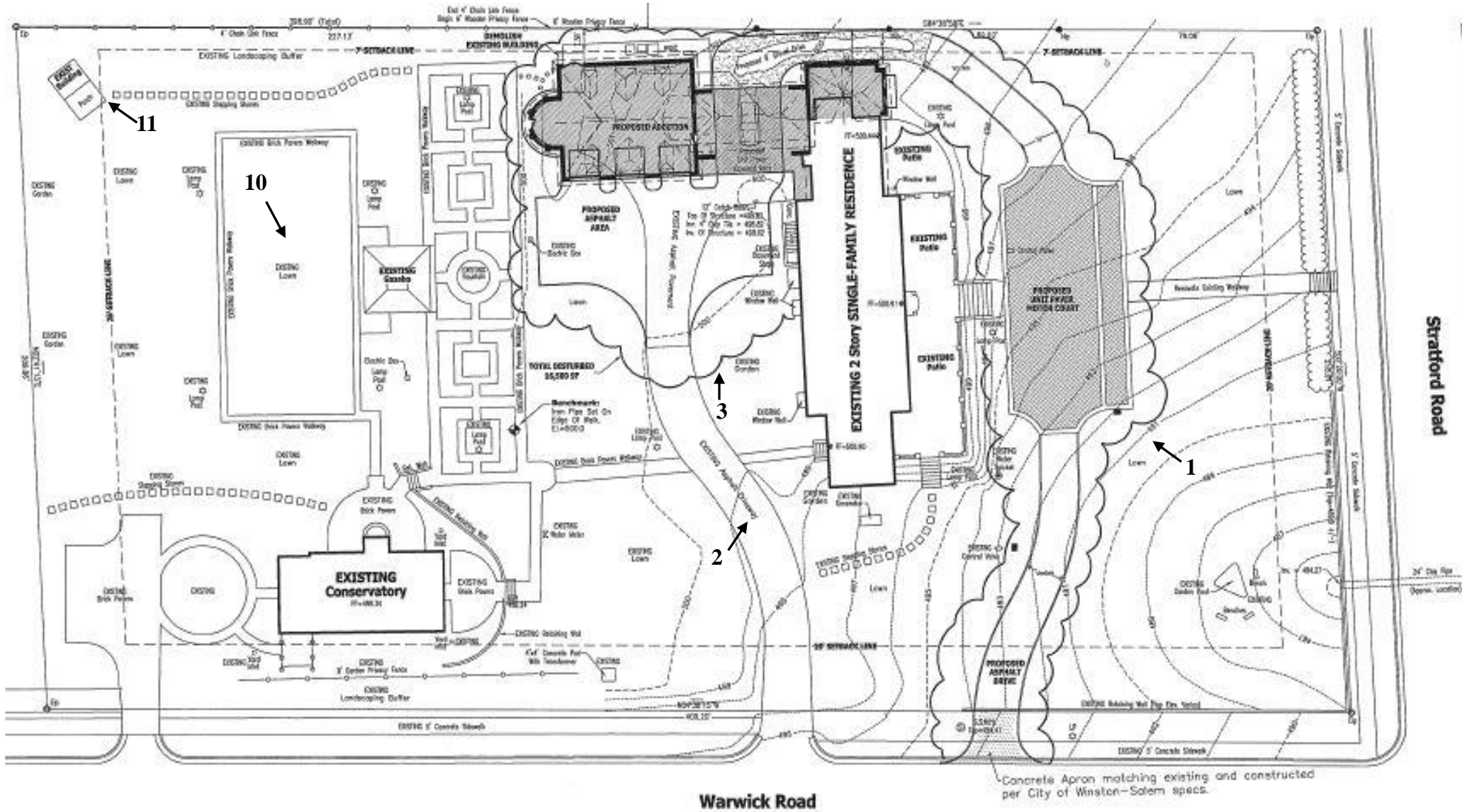

Base plan drawn by Mount Airy architect Christopher Price in 2013  
 Photograph views annotated by Fearnbach History Services, Inc., in 2019



**Bunyan S. and Edith W. Womble House, 200 North Stratford Road  
Winston-Salem, Forsyth County, NC  
1927 Main Block, First Floor Plan Photograph Key**

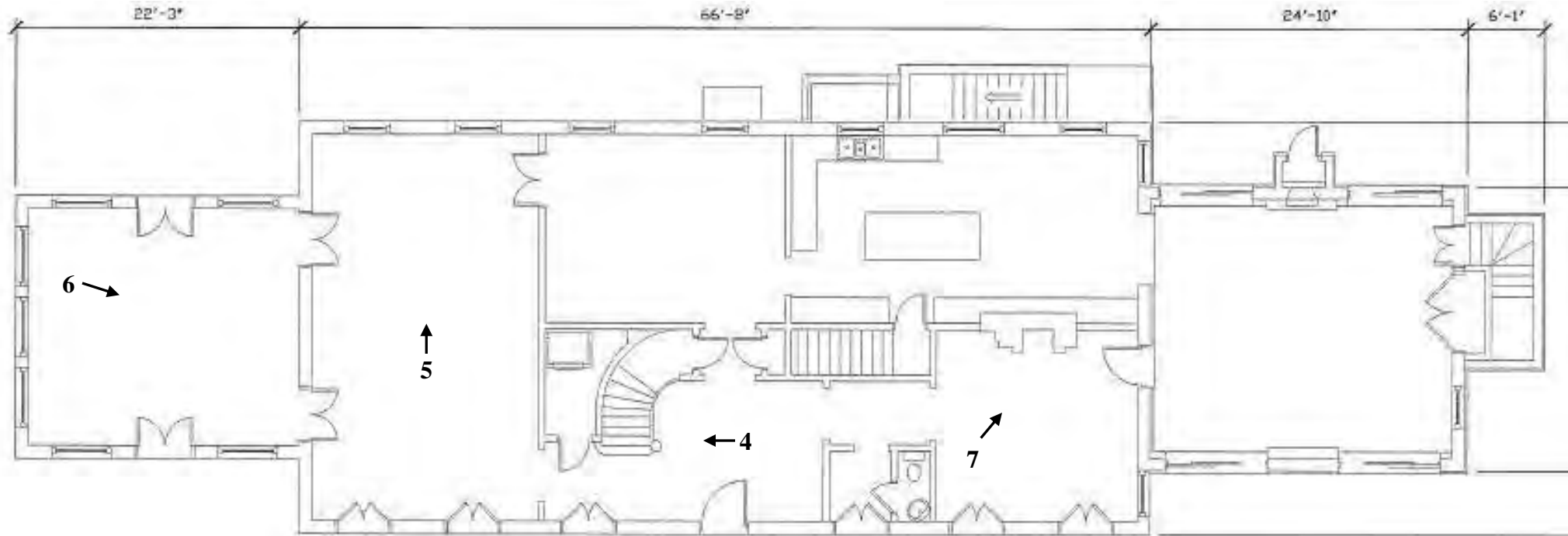

Base plan drawn by Mount Airy architect Christopher Price in 2013  
Photograph views annotated by Fearnbach History Services, Inc., in 2019



**Bunyan S. and Edith W. Womble House, 200 North Stratford Road  
Winston-Salem, Forsyth County, NC  
1927 Main Block, Second Floor Plan Photograph Key**

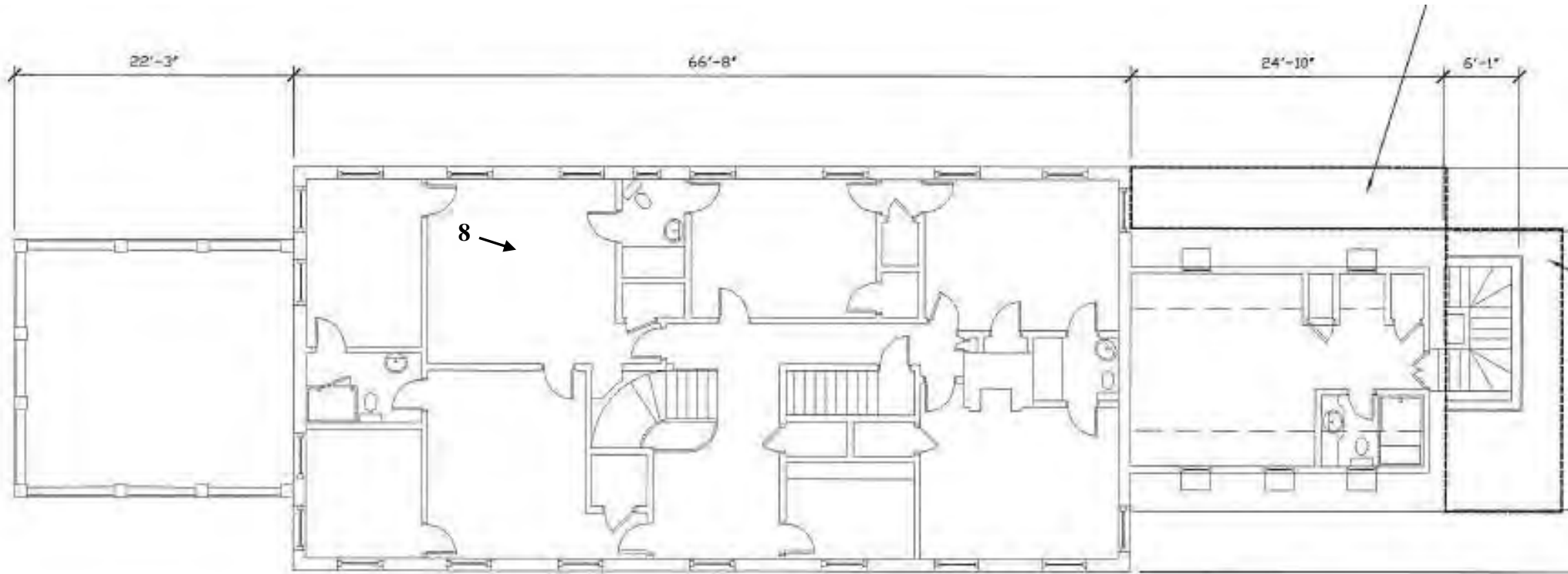

Base plan drawn by Mount Airy architect Christopher Price in 2013  
Photograph views annotated by Fearnbach History Services, Inc., in 2019



**Bunyan S. and Edith W. Womble House, 200 North Stratford Road  
Winston-Salem, Forsyth County, NC  
1927 Main Block, Third Floor Plan Photograph Key**

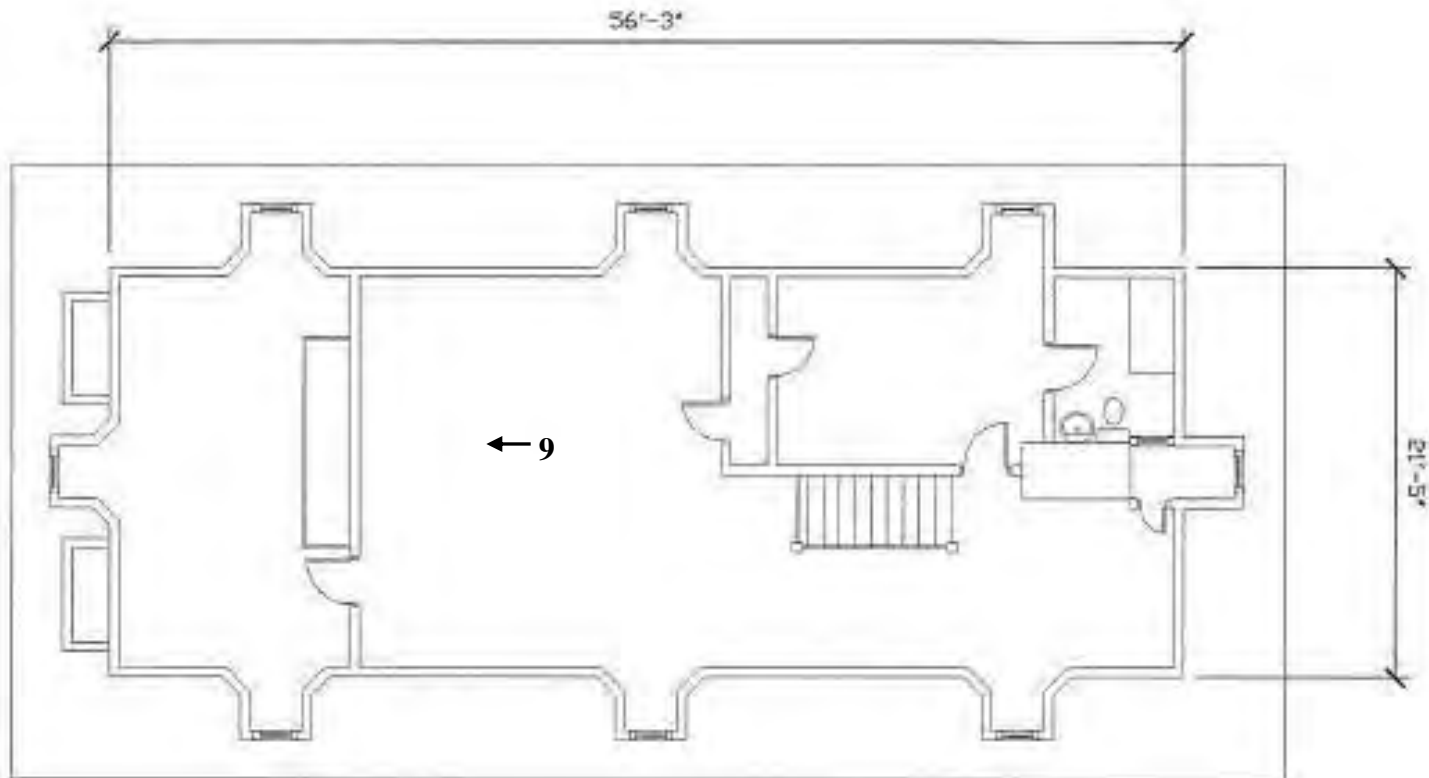

Base plan drawn by Mount Airy architect Christopher Price in 2013  
Photograph views annotated by Fearnbach History Services, Inc., in 2019





































UNITED STATES DEPARTMENT OF THE INTERIOR  
NATIONAL PARK SERVICE

NATIONAL REGISTER OF HISTORIC PLACES  
EVALUATION/RETURN SHEET

Requested Action: Nomination

Property Name: Womble, Bunyan S. and Edith W., House

Multiple Name:

State & County: NORTH CAROLINA, Forsyth

Date Received: 7/17/2019 Date of Pending List: 8/9/2019 Date of 16th Day: 8/26/2019 Date of 45th Day: 9/3/2019 Date of Weekly List:

Reference number: SG100004325

Nominator: Other Agency, SHPO

Reason For Review:

<input type="checkbox"/> Appeal	<input type="checkbox"/> PDIL	<input type="checkbox"/> Text/Data Issue
<input type="checkbox"/> SHPO Request	<input type="checkbox"/> Landscape	<input type="checkbox"/> Photo
<input type="checkbox"/> Waiver	<input type="checkbox"/> National	<input type="checkbox"/> Map/Boundary
<input type="checkbox"/> Resubmission	<input type="checkbox"/> Mobile Resource	<input type="checkbox"/> Period
<input type="checkbox"/> Other	<input type="checkbox"/> TCP	<input type="checkbox"/> Less than 50 years
	<input checked="" type="checkbox"/> CLG	

☒ Accept ☐ Return ☐ Reject 8/28/2019 Date

Abstract/Summary Comments: Locally significant under Criterion C, a renaissance revival house with landscaped yard, the house embodies the distinctive characteristics of the period. Built as one of the early occupants of a new development, the house is near other excellent examples of the colonial revival of the 1920s. There have been sympathetic additions to the house and yard, but these do not detract from the architectural significance of the original house.

Recommendation/ Criteria: Accep / C

Reviewer Jim Gabbert Discipline Historian

Telephone (202)354-2275 Date

DOCUMENTATION: see attached comments : No see attached SLR : No

If a nomination is returned to the nomination authority, the nomination is no longer under consideration by the National Park Service.



Resolution #19-0254  
Resolution Book 1, Volume 1

**RESOLUTION SUPPORTING THE ELIGIBILITY OF PROPERTY  
FOR THE NATIONAL REGISTER OF HISTORIC PLACES**

**BE IT RESOLVED** by the Winston-Salem City Council, designated as a Certified Local Government, having reviewed and requested public comment on the National Register Nomination of the:

- **Bunyan S. And Edith W. Womble House**

that it hereby finds that the said properties meet the criteria for listing in the National Register of Historic Places.

**BE IT FURTHER RESOLVED** that the Winston-Salem City Council, therefore, recommends that the above finding regarding the:

- **Bunyan S. And Edith W. Womble House**

be forwarded and submitted to the appropriate state and federal officials for their consideration and listing on the National Register of Historic Places.

Adopted this the 28<sup>th</sup> day of May 2019.

## City Council – Action Request Form

**Date:** May 21, 2019

**To:** Mayor, Mayor Pro Tempore, and Members of the City Council

**From:** Damon Dequenne, Assistant City Manager  
Aaron King, Director of Planning and Development Services

### Council Action Requested:

Resolution Regarding the Eligibility of the Bunyan S. and Edith W. Womble House for the National Register of Historic Places. (West Ward)

**Strategic Focus Area:** Livable Neighborhoods

**Strategic Objective:** Preserve Historic Resources

**Strategic Plan Action Item:** No

**Key Work Item:** No



### Summary of Information:

The National Register is a federal program administered by the National Park Service and is the nation's official list of historic buildings worthy of preservation. Listing on the Register is predominantly an honor and does not negatively affect the rights of a private property owner. The owner of this property initiated preparation of the nomination amendment and supports having the property listed on the National Register. Unlike Local Historic Landmark designation, there is no local property tax deferral associated with the National Register program. However, National Register listing does allow a property owner to utilize federal and state investment tax credits for qualified rehabilitation work to a property.

Federal and State guidelines for the Certified Local Government Program require that Winston-Salem participate in the process of nominating properties to the National Register. This participation involves the review of nominations by the Historic Resources Commission (HRC) and the City Council. The Commission and the City Council are required to submit comments to the State Historic Preservation Office relaying their findings as to the eligibility of the properties under consideration for listing in the National Register. The HRC and City Council are to comment as to whether they conclude a property meets the criteria for National Register listing. The National Register Criteria for Evaluation have been included for information.

### Committee Action:

<b>Committee</b>	<u>CDHGG 5/21/19</u>	<b>Action</b>	<u>Approval</u>
<b>For</b>	<u>Unanimous</u>	<b>Against</b>	<u></u>
<b>Remarks:</b>			

**Bunyan S. and Edith W. Womble House**

Located at 200 North Stratford Road on a 1.93-acre parcel, the Bunyan and Edith W. Womble House was designed by architects Keen and Wallace. The residence is one of four imposing 1920s dwellings facing east toward Stratford Road in the exclusive Stratford Place subdivision platted by Philadelphia landscape architect Thomas Sears. Members of the Chatham and Hanes families erected three of the four homes in the Stratford Place subdivision.

The locally significant Bunyan S. and Edith W. Womble House meets National Register Criterion C for architecture due to its Classical Revival design rendered by the Philadelphia-based firm Keen and Wallace. Although abodes influenced by those on European country estates are plentiful in Winston-Salem, with Tudor, Georgian, and Classical Revival styles being the most typical throughout the city's early- to mid-twentieth-century subdivisions, the Womble House is distinguished by its scale, sophisticated execution, and estate-like setting. The hip-roofed dwelling encompasses a two- and one-half-story seven-bay-wide main block with a one-story flat-roofed south sun porch, a one-and- one-half-story north service wing, and an inconspicuously sited two-story 2013 garage and guest suite rear addition north and west of the service wing. The main block's exterior is characterized by white stucco walls, a Ludowici -Celadon tile roof, and classical details such as a molded modillion cornice and flat-roofed east entrance portico. The formal spaces-reception hall, dining room, living room, and library-feature classical cornices, wainscoting, paneling, door and window surrounds, and mantels. Single- and double-leaf raised-panel wood doors and wood-framed multi-pane French doors and transoms possess original hardware. Intact finishes include smooth plaster walls and ceilings, tongue-and-groove oak floors, and molded baseboards and chair rails. The period of significance is 1927, the house's construction date.

THE CLG COMMISSION SHOULD COMPLETE **ONE** OF THE FOLLOWING PARAGRAPHS:

A. We, the **Forsyth County Historic Resources Commission**, have reviewed and discussed the nomination for the **Bunyan S. and Edith W. Womble House** and find that the property **meets** the criteria for listing in the National Register of Historic Places as stated in Section 8 of the report. We therefore, **recommend** that the property be submitted for listing in the Register.

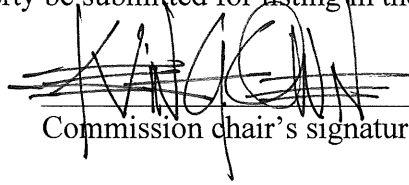

Commission chair's signature and date

May 1 2019

B. We, the **Forsyth County Historic Resources Commission**, have reviewed and discussed the nomination for the **Bunyan S. and Edith W. Womble House** and find that the property **does not meet** the criteria for listing in the National Register of Historic Places as stated in Section 8 of the report. We therefore, **do not recommend** that the property be submitted for listing in the Register. The reasons for our findings concerning this nomination are stated below (use additional sheet if necessary).

\_\_\_\_\_  
Commission chair's signature and date



**North Carolina Department of Natural and Cultural Resources  
State Historic Preservation Office**

Ramona M. Bartos, Administrator

Governor Roy Cooper  
Secretary Susi H. Hamilton

Office of Archives and History  
Deputy Secretary Kevin Cherry

July 10, 2019

Joy Beasley, Keeper of the National Register  
National Park Service  
National Register Program  
1849 C St., NW (Mail Stop 7228)  
Washington, DC 20240

Re: Carolina and Northwestern Railway Freight Station – Caldwell County  
Caromount Mills, Inc.- Burlington Industries Inc., Plant – Nash County  
T. Austin and Ernestine L. Finch House – Davidson County  
Gem Theatre – Cabarrus County  
Sanford Tobacco Company Redrying Plant and Warehouse – Lee County  
Taylorsville Milling Company Roller Mill – Alexander County  
Bunyan S. and Edith W. Womble House – Forsyth County

Dear Ms. Beasley:

Enclosed are the nominations for the above-referenced properties to be listed in the National Register of Historic Places. All the nominations are full digital submissions. The enclosed disks each contain the true and correct copy of their above-referenced nomination. The North Carolina State Historic Preservation Office received correspondence in support of all nominations within CLG jurisdictions including the T. Austin and Ernestine L. Finch House, Sanford Tobacco Company Redrying Plant and Warehouse, and the Bunyan S. and Edith W. Womble House. We included a digitized copy of that correspondence on each respective nomination Disk 1.

We trust you will find the nominations to be in order. If you have any questions, please contact our National Register Coordinator, Jenn Brosz, at (919) 814-6587, or [jenn.brosz@ncdcr.gov](mailto:jenn.brosz@ncdcr.gov).

Sincerely,

Dr. Kevin Cherry  
State Historic Preservation Officer

KC/kpb