



Institute of Forest Genetics  
2480 Carson Road, Placerville  
El Dorado County, California

Photographer: Roger Stutts

Date: August 1984

negative in Institute of Forest Genetics files  
photo is of front of Administrative building

photographer is facing SE

photo #1 of 11

*building #1 on sketch maps*



Institute of Forest Genetics  
2480 Carson Road, Placerville  
El Dorado County, California

Photographer: Roger Stutts

Date: August 1984

negative in Institute of Forest Genetics files  
photo is of back of Administrative building

photographer is facing NW

photo #2 of 11

*building #1 on sketch maps*



Institute of Forest Genetics  
2480 Carson Road, Placerville  
El Dorado County, California

Photographer: Roger Stutts

Date: August 1984

negative in Institute of Forest Genetics files  
photo is of Mirov lab & office building

photographer is facing SW

photo #3 of 11

*building #2 on sketch maps*



Institute of Forest Genetics  
2480 Carson Road, Placerville  
El Dorado County, California

Photographer: Roger Stutts

Date: August 1984

negative in Institute of Forest Genetics files  
photo is of front of Staff house

photographer is facing NE

photo #4 of 11

*building # 3 on sketch maps,*





Institute of Forest Genetics  
2480 Carson Road, Placerville  
El Dorado County, California

Photographer: Roger Stutts

Date: August 1984

negative in Institute of Forest Genetics files  
photo is of front of Guest house

---

photographer is facing East

photo #5 of 11

building #4 on sketch maps



Institute of Forest Genetics  
2480 Carson Road, Placerville  
El Dorado County, California

Photographer: Roger Stutts

Date: August 1984

negative in Institute of Forest Genetics file:  
photo is of front of Superintendent's house

---

photographer is facing SE

photo #6 of 11

building #5 on sketch maps.

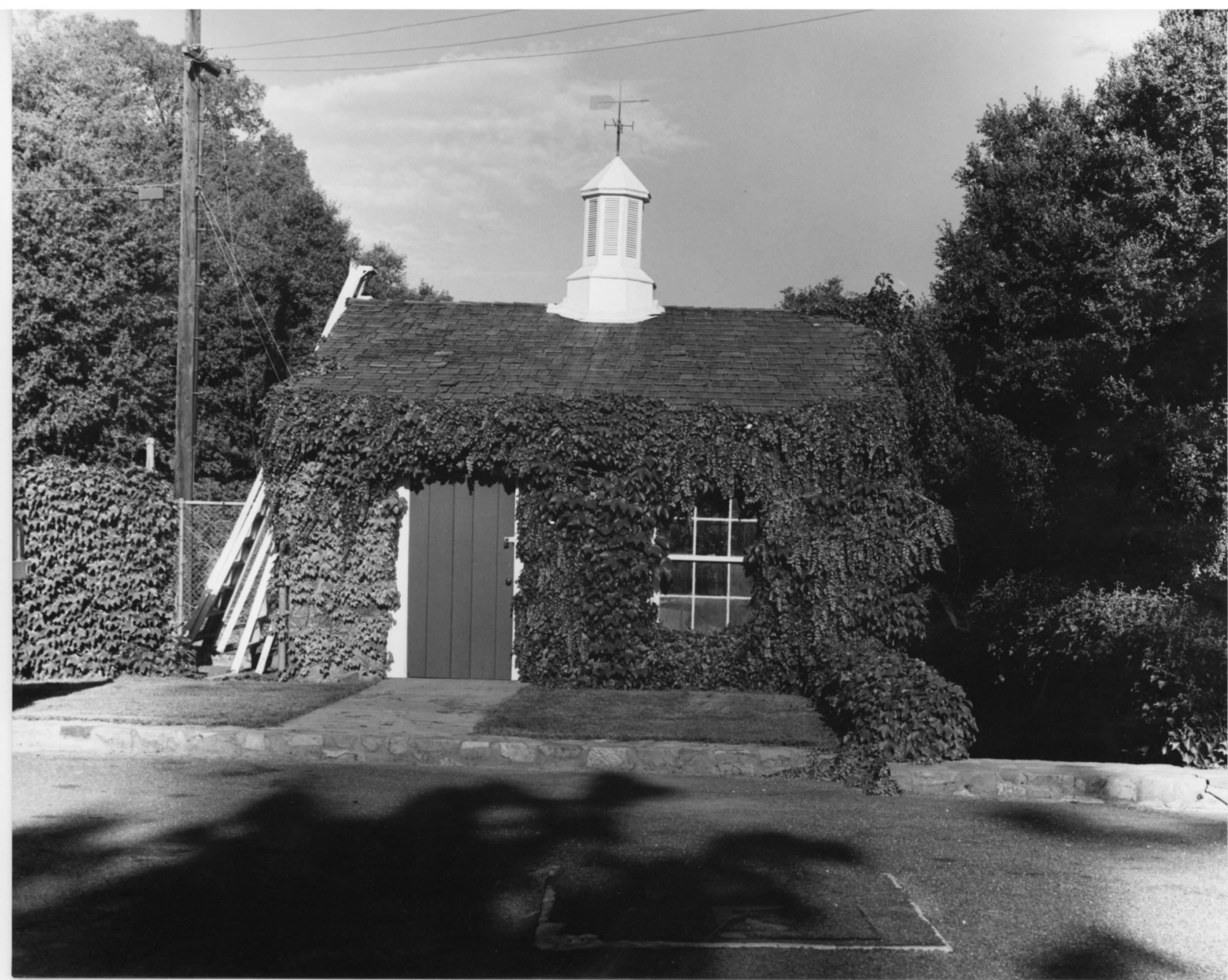

Institute of Forest Genetics  
2480 Carson Road, Placerville  
El Dorado County, California  
Photographer: Roger Stutts

Date: August 1984

negative in Institute of Forest Genetics files  
photo is of Pump house

photographer is facing East

photo #7 of 11

*building #9 on sketch maps*



Institute of Forest Genetics  
2480 Carson Road, Placerville  
El Dorado County, California

Photographer: Roger Stutts

Date: August 1984

negative in Institute of Forest Genetics files  
photo is of side of Mirov lab & office bldg.

---

photographer is facing East

photo #8 of 11

*building #2 on sketch maps*





Institute of Forest Genetics  
2480 Carson Road, Placerville  
El Dorado County, California  
Photographer: Roger Stutts

Date: August 1984

negative in Institute of Forest Genetics files  
photo is of Gas pump

---

photographer is facing NE

photo #9 of 11

*building #7 on sketch maps*



Institute of Forest Genetics  
2480 Carson Road, Placerville  
El Dorado County, California

Photographer: Roger Stutts

Date: August 1984

negative in Institute of Forest Genetics files  
photo is of back of Mirov lab & office bldg.

photographer is facing North

photo #10 of 11

building #2 on sketch maps.



Institute of Forest Genetics  
2480 Carson Road, Placerville  
El Dorado County, California

Photographer: Roger Stutts

Date: August 1984

negative in Institute of Forest Genetics files  
photo is of Warehouse/garage

photographer is facing NE

photo #11 of 11

building # 6 on sketch maps



Institute of Forest Genetics  
2480 Carson Road, Placerville  
El Dorado County, California  
Photographer: Roger Stutts  
Date: October 1985  
negative in Institute of Forest Genetics files  
photo is of greenhouse

photographer is facing southwest

photo # 1 of 5

building #8 on sketch maps





Institute of Forest Genetics  
2480 Carson Road, Placerville  
El Dorado County, California  
Photographer: Roger Stutts  
Date: October 1985

negative in Institute of Forest Genetics files  
photo is of ~~chemical~~/pesticide storage bldg.

photographer is facing southwest

photo #2 of 5

building #12 on sketch maps



Institute of Forest Genetics  
2480 Carson Road, Placerville  
El Dorado County, California

Photographer: Roger Stutts

Date: October 1985

negative in Institute of Forest Genetics files  
photo is of greenhouse

photographer is facing southeast

photo #3 of 5

building #10 on sketch maps



Institute of Forest Genetics  
2480 Carson Road, Placerville  
El Dorado County, California

Photographer: Roger Stutts

Date: October 1985

negative in Institute of Forest Genetics files  
photo is of ~~chemical~~ storage building

photographer is facing southwest

photo #4 of 5

building #13 on sketch maps



Institute of Forest Genetics  
2480 Carson Road, Placerville  
El Dorado County, California  
Photographer: Roger Stutts  
Date: October 1985

negative in Institute of Forest Genetics files  
photo is of nursery building

---

photo is facing northwest

photo #5 of 5

building #11 on sketch maps