



KENTUCKY HISTORIC RESOURCES INVENTORY

DEC 20 1999

3422

WS-113

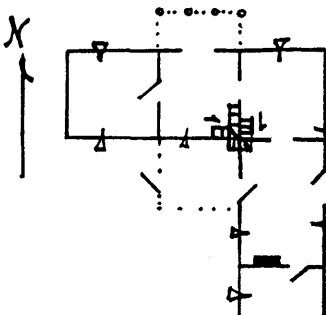
Site No. _____

1. Historic Name(s) Fields' House		22. ADD/County Lincoln Trail/Wash. <input type="checkbox"/> <input type="checkbox"/> <input type="checkbox"/> <input type="checkbox"/> <input type="checkbox"/> <input type="checkbox"/>	
Original Owner unknown		23. U.S.G.S. Quadrant (15'/75') St. Catherine <input type="checkbox"/> <input type="checkbox"/> <input type="checkbox"/> <input type="checkbox"/> <input type="checkbox"/> <input type="checkbox"/> G.I.S. Mod. 098	
2. Present Name As above		24. UTM Reference 16 641921ST 4117105TC Zone Easting Northing	
3. Location S. sd. Hwy 1183, Bearwallow		25. Coordinate Accuracy <input type="checkbox"/>	
4. Owner's Name Earl Fields		26. Prehistoric Site Object Historic Site Structure Building Other	
5. Owner's Address Rt. 2, Box 15 A, Springfield, Ky. 40069		27. National Register District Name: N/A	
6. Open to Public Yes _____ No <input checked="" type="checkbox"/>	7. Visible from road Yes <input checked="" type="checkbox"/> No _____	8. Ownership Private <input checked="" type="checkbox"/> Local _____ State _____ Federal _____	28. Significance Evaluation NR <input type="checkbox"/> <input type="checkbox"/> <input type="checkbox"/> <input type="checkbox"/> <input type="checkbox"/> <input type="checkbox"/>
9. Local Contact/Organization Owner		29. Status _____ Date _____ National Landmark _____ National Register _____ Landmark Certificate _____ Kentucky Survey _____ Local Landmark _____ HABS/HAER _____	
10. Site Plan with North Arrow 		30. Historic Theme Primary Architecture <input type="checkbox"/> <input type="checkbox"/> <input type="checkbox"/> <input type="checkbox"/> <input type="checkbox"/> <input type="checkbox"/> Secondary _____ Other _____	
11. Architect unknown		31. Endangered Yes _____ No <input checked="" type="checkbox"/>	
12. Builder unknown		32. Preservation Project Status N/A <input type="checkbox"/> Actual Cost in \$ 1,000s _____	
13. Date 1826-1850 A. <input checked="" type="checkbox"/> B. <input type="checkbox"/>		33. ATTACH PHOTO 	
14. Style A. Vernacular <input checked="" type="checkbox"/> B. <input type="checkbox"/>		34. Prepared by: Joe DeSpain	
15. Original Use Sing. fam. res. <input checked="" type="checkbox"/>		35. Organization Green Co. Hist. Soc., Inc.	
16. Present use Sing. fam. res.		36. Date 18 Jan. 1983	
17. Condition Good <input type="checkbox"/> <input checked="" type="checkbox"/> <input type="checkbox"/> <input type="checkbox"/> <input type="checkbox"/>		37. Revision Dates _____ 38. Staff Review _____	
18. Description 3 bay, 2 story, log w/ell; slope shouldered stone chimney on E.; log ell removed by present owner; E. front room has double panelled frieze on mantel w/pilasters; stairs w/winders; bd. & batten doors into W. rm. and into upstairs		39. Roll No. 11 Picture No. 23 -26. (includes 1896 photo) Direction _____	
(Continue on Back)		40. Prepared by: Joe DeSpain	
19. History Owner has 1896 picture of house which shows log exposed w/frame central portion and no porch. Central entrance has sidelights.		41. Organization Green Co. Hist. Soc., Inc.	
20. Significance This property is significant under criterion C, as one of the best of 13 surviving dogtrot houses from the first half of the 19th c. (see Ws-111). The house		42. Date 18 Jan. 1983	
21. Source of Information Shows evolution of traditional house with Owner time.		43. Revision Dates _____ 44. Staff Review _____	

KODAK SAFETY FILM 5063

KODAK SAFETY FILM 5063

KODAK



→ 222

→ 223

→ 224

→ 225

→ 226

→ 227

KENTUCKY HISTORIC RESOURCE INVENTORY SUPPLEMENT
BOUNDARY AND LOCATION INFORMATION

Historic Property Name Fields' House Site # WS-113

Multiple Resource/Thematic Nomination Title Washington County Multiple Resource Area

U.T.M. Coordinates - List multiple UTMs if property is ten or more acres.

A. 16 648250 4174050 D. _____

B. _____ E. _____

C. _____ F. _____

Verbal Boundary Description _____ Acreage 1 acre

Point A is located 350 feet northwest of the northwest corner of the house. Beginning at Point A on the south side of highway 1183, proceeding 200 feet east along a fence to Point B, thence with a fence and line aligned with fence 500 feet south to Point C, thence west 200 feet along a fence and line aligned with fence to Point D, thence 500 feet along fence to point of origin. The boundaries were chosen to enclose domestic-related space. No contributing outbuildings. The site contains one contributing building and one non-contributing structure (cistern).

Sketch of Site Plan (Showing outbuildings, structures, landscape features and the site boundary as described above.)

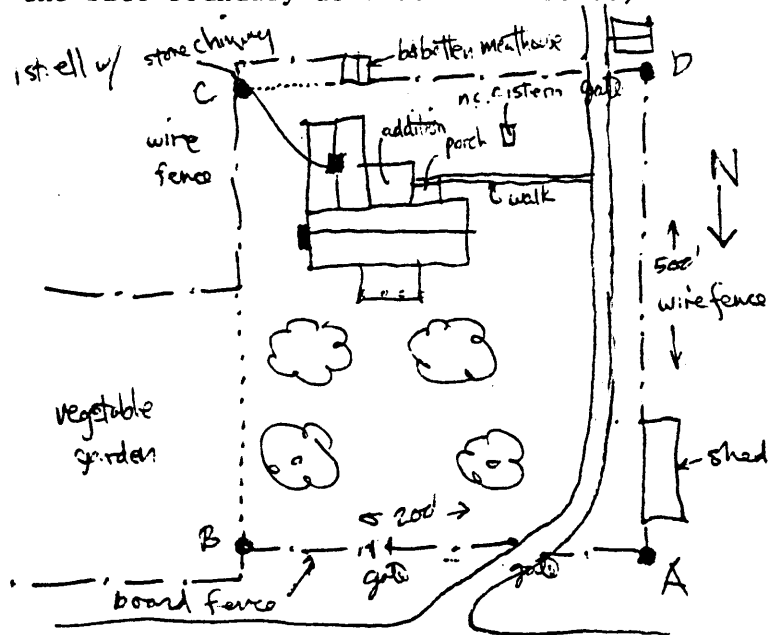

Official Courthouse Property Reference:

Washington County Courthouse, Springfield, Kentucky