



UNITED STATES DEPARTMENT OF THE INTERIOR
NATIONAL PARK SERVICE

**NATIONAL REGISTER OF HISTORIC PLACES
PROPERTY PHOTOGRAPH FORM**

FOR NPS USE ONLY

RECEIVED

DATE ENTERED MAY 21 1975

SEE INSTRUCTIONS IN *HOW TO COMPLETE NATIONAL REGISTER FORMS*
TYPE ALL ENTRIES -- ENCLOSE WITH PHOTOGRAPH

1 NAME

HISTORIC

Saint James Lutheran Church

AND/OR COMMON

SAME

2 LOCATION

CITY, TOWN

Portland

____ VICINITY OF

COUNTY

Multnomah

STATE

Oregon

3 PHOTO REFERENCE

PHOTO CREDIT

Saint James Lutheran Church

DATE OF PHOTO

March, 1975

NEGATIVE FILED AT

Portland

4 IDENTIFICATION

DESCRIBE VIEW, DIRECTION, ETC. IF DISTRICT, GIVE BUILDING NAME & STREET

Educational Unit and Main Church, looking west

PHOTO NO.

1

EAST AND NORTH WALL - CORNER PARK AND
JEFFERSON ST. Picture taken Dec 1974
SHOWS ALTERATION AFTER TOWER REMOVED

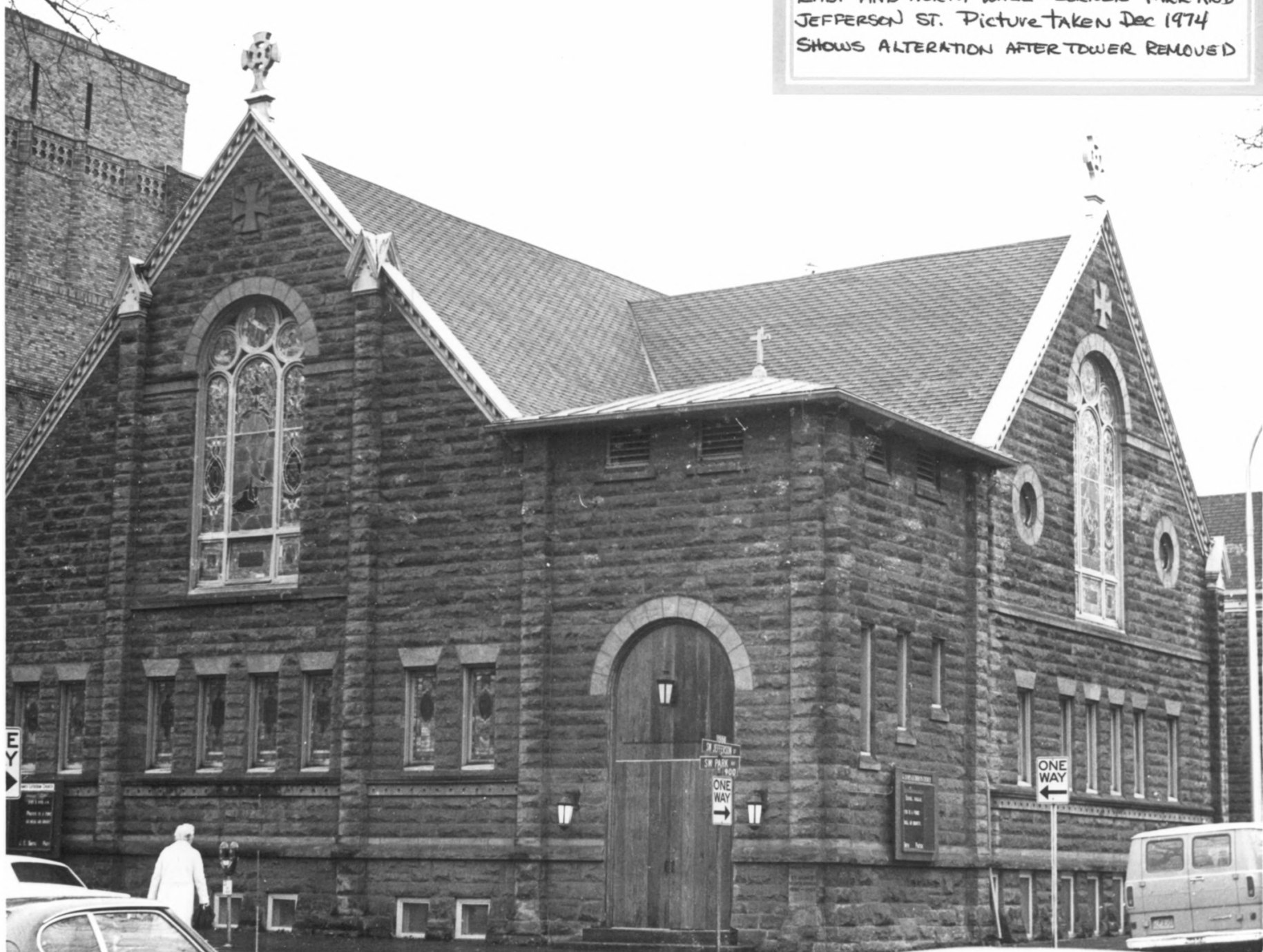

UNITED STATES DEPARTMENT OF THE INTERIOR
NATIONAL PARK SERVICE

**NATIONAL REGISTER OF HISTORIC PLACES
PROPERTY PHOTOGRAPH FORM**

FOR NPS USE ONLY

RECEIVED

DATE ENTERED

MAY 21 1975

SEE INSTRUCTIONS IN *HOW TO COMPLETE NATIONAL REGISTER FORMS*
TYPE ALL ENTRIES -- ENCLOSE WITH PHOTOGRAPH

1 NAME

HISTORIC

Saint James Lutheran

AND/OR COMMON

SAME

2 LOCATION

CITY, TOWN

Portland

___ VICINITY OF

COUNTY

Multnomah

STATE

Oregon

3 PHOTO REFERENCE

PHOTO CREDIT

Saint James Lutheran

DATE OF PHOTO

December, 197

NEGATIVE FILED AT

Portland

4 IDENTIFICATION

DESCRIBE VIEW, DIRECTION, ETC. IF DISTRICT, GIVE BUILDING NAME & STREET

Front entrance of church, looking southwest

PHOTO NO.

2



UNITED STATES DEPARTMENT OF THE INTERIOR
NATIONAL PARK SERVICE

**NATIONAL REGISTER OF HISTORIC PLACES
PROPERTY PHOTOGRAPH FORM**

| | |
|------------------|-------------|
| FOR NPS USE ONLY | |
| RECEIVED | |
| DATE ENTERED | MAY 21 1975 |

SEE INSTRUCTIONS IN *HOW TO COMPLETE NATIONAL REGISTER FORMS*
TYPE ALL ENTRIES --ENCLOSE WITH PHOTOGRAPH

1 NAME

HISTORIC

Saint James Lutheran Church

AND/OR COMMON

SAME

2 LOCATION

CITY, TOWN

Portland

____VICINITY OF

COUNTY

Multnomah

STATE

Oregon

3 PHOTO REFERENCE

PHOTO CREDIT

Saint James Lutheran Church

DATE OF PHOTO

1950

NEGATIVE FILED AT

Portland

4 IDENTIFICATION

DESCRIBE VIEW, DIRECTION, ETC. IF DISTRICT, GIVE BUILDING NAME & STREET

PHOTO NO.

Historic view of Tower before its removal in 1950s,
looking to southwest

3

3