

100-127004  
received AUG 11 1992  
date entered

United States Department of the Interior  
National Park Service

National Register of Historic Places  
Inventory—Nomination Form

See instructions in *How to Complete National Register Forms*  
Type all entries—complete applicable sections

1. Name

historic Kendrick-Baldwin House

and/or common Cass County Memorial Home

2. Location

street & number 706 E. Market Street ~~Street~~ N/A not for publication

city, town Logansport N/A vicinity of ~~Congressional district~~

state Indiana code 018 county Cass code 017

3. Classification

<b>Category</b>	<b>Ownership</b>	<b>Status</b>	<b>Present Use</b>	
<input type="checkbox"/> district	<input checked="" type="checkbox"/> public	<input checked="" type="checkbox"/> occupied	<input type="checkbox"/> agriculture	<input type="checkbox"/> museum
<input checked="" type="checkbox"/> building(s)	<input type="checkbox"/> private	<input type="checkbox"/> unoccupied	<input type="checkbox"/> commercial	<input type="checkbox"/> park
<input type="checkbox"/> structure	<input type="checkbox"/> both	<input type="checkbox"/> work in progress	<input type="checkbox"/> educational	<input type="checkbox"/> private residence
<input type="checkbox"/> site	<b>Public Acquisition</b>	<b>Accessible</b>	<input type="checkbox"/> entertainment	<input type="checkbox"/> religious
<input type="checkbox"/> object	<input type="checkbox"/> in process	<input checked="" type="checkbox"/> yes: restricted	<input type="checkbox"/> government	<input type="checkbox"/> scientific
	<input type="checkbox"/> being considered	<input type="checkbox"/> yes: unrestricted	<input type="checkbox"/> industrial	<input type="checkbox"/> transportation
	N/A	<input type="checkbox"/> no	<input type="checkbox"/> military	<input checked="" type="checkbox"/> other: Office and meeting space

4. Owner of Property

name Cass County Board of Commissioners

Cass County Government Building

street & number 200 Court Park

city, town Logansport N/A vicinity of state Indiana 46947

5. Location of Legal Description

courthouse, registry of deeds, etc. Office of Recorder  
Cass County Government Bldg.

street & number 200 Court Park

city, town Logansport state Indiana

6. Representation in Existing Surveys

title N/A has this property been determined eligible?  yes  no

date  federal  state  county  local

depository for survey records N/A

city, town state

## 7. Description

### Condition

excellent  
 good  
 fair

deteriorated  
 ruins  
 unexposed

### Check one

unaltered  
 altered

### Check one

original site  
 moved date N/A

### Describe the present and original (if known) physical appearance

The Daniel Pratt Baldwin House, located at the intersection of Market and Seventh Streets, is a two-and-a-half story brick and stone structure. The house, which sits above the grade, dominates the corner. The original building has a "T" plan. A brick, two-story addition was added to the north side of the building in 1922. The house is said to have been built as a copy of an Italianate style house on the Hudson River known as "The Castle." Most of the more ornate features were removed during renovations between 1920 and 1922, including brackets, porches, and a cupola. However, a diversity of window styles, several turrets, and decorative string courses remain to preserve the flavor of the house's original ornamentation.

On the main, south facade overlooking Market Street, a one-story porch, which was constructed during renovations, runs across the front of the building. Doric limestone columns support the porch roof. The central, two-and-a-half story bay projects from the front facade. It has a gabled roof with a broken pediment. The main entrance is in this bay; it has a single door with a double-light transom. On the east and west sides of the bay on both the first and second stories, tall, narrow windows light the interior. In the center of the bay on the second story, there is a double-hung window with an awning.

On the first floor, two, fixed-sash windows with transoms are placed on the main facade on either side of the bay. Above these, on the second floor, are double-hung sash windows.

Two molded string courses run around the building. On the second story, one string course is at the sill level of the windows, and the second is at the impost level and outlines the top edges of the windows. A third string course of projecting brick runs around the building just beneath the frieze. Former turret chimneys located at all corners of the original building have been capped at the eaveline. They provide examples of some of the generous ornamentation which decorated the house in its original state. The shingle roof is a cross-gable type.

On the west facade, a porch located at the intersection of the east-west wing follows the style of the south porch. A brick chimney is also at this intersection. In the north-south wing, the windows are tall and narrow, and are decorated with label molding. In the east-west wing, the first floor window has a segmented arch. A small, circular window lights the interior of the west-facing gable.

Carved bracket supports for the roof are still visible above the round gable window on the north (rear) side of the original building. The rest of the north facade is obscured by the 1922 addition.

On the east facade, there is a one story, three sided bay, projecting at the gable end of the east-west wing. Each side of the bay displays a tall, narrow, double-hung window. On the second story, above the bay, there is a strip of new casement windows with transoms to light that side of the gable. The windows on the second floor of the north-south wing are the tall, narrow, double-hung type with label molding. A one-story brick infill addition has been added towards the north end of the north-south wing.

## 8. Significance

Period	Areas of Significance—Check and justify below			
<input type="checkbox"/> prehistoric	<input type="checkbox"/> archeology-prehistoric	<input type="checkbox"/> community planning	<input type="checkbox"/> landscape architecture	<input type="checkbox"/> religion
<input type="checkbox"/> 1400–1499	<input type="checkbox"/> archeology-historic	<input type="checkbox"/> conservation	<input type="checkbox"/> law	<input type="checkbox"/> science
<input type="checkbox"/> 1500–1599	<input type="checkbox"/> agriculture	<input type="checkbox"/> economics	<input type="checkbox"/> literature	<input type="checkbox"/> sculpture
<input type="checkbox"/> 1600–1699	<input type="checkbox"/> architecture	<input checked="" type="checkbox"/> education	<input checked="" type="checkbox"/> military	<input type="checkbox"/> social/
<input type="checkbox"/> 1700–1799	<input type="checkbox"/> art	<input type="checkbox"/> engineering	<input type="checkbox"/> music	<input type="checkbox"/> humanitarian
<input checked="" type="checkbox"/> 1800–1899	<input checked="" type="checkbox"/> commerce	<input type="checkbox"/> exploration/settlement	<input type="checkbox"/> philosophy	<input type="checkbox"/> theater
<input checked="" type="checkbox"/> 1900–	<input type="checkbox"/> communications	<input type="checkbox"/> industry	<input type="checkbox"/> politics/government	<input type="checkbox"/> transportation
		<input type="checkbox"/> invention		<input type="checkbox"/> other (specify)

**Specific dates** ca. 1860; 1922      **Builder/Architect** George Bevan

### Statement of Significance (~~insert paragraph~~)

The Kendrick-Baldwin House is significant for both its distinctive architectural style and its association with Daniel Pratt Baldwin. The house, said to have been built as a copy of a house on the Hudson River called "The Castle," is an Italianate style house. Although much of the original ornamentation has been removed, the variety of window styles, the numerous chimney turrets, and decorative string courses preserve the flavor of the house's original appearance. The house derives its historical significance from its association with Daniel Pratt Baldwin, a prominent Logansport attorney and banker who served as the State's Attorney General from 1880 to 1882.

The house was built in 1860 by George Bevan, an early Logansport carpenter. Bevan built the house for Stuart B. Kendrick, a New York banker who came to Logansport in the 1850's to establish a bank. The lavish ornamentation of the house was intended to demonstrate Kendrick's wealth and social position. However, his bank failed in 1865 and he was forced to sell the house to a Presbyterian academy for use as a school. In 1875, the house became a boarding house.

Daniel Pratt Baldwin purchased the house in the late 1870's. A successful Logansport attorney and nephew of the United States Senator, Daniel D. Pratt, Baldwin served in the Indiana Court of Common Pleas from 1870 to 1872. He then entered private practice and formed a partnership with William Dague. The two partners also opened a bank. In 1875, Baldwin purchased the controlling interest in the Logansport Daily and Weekly Journal. Baldwin was made state Attorney General in 1880, a post he held until 1882.

In addition to his legal career and financial investment, Baldwin demonstrated a life-long interest in learning. He was a close friend of Bishop John H. Vincent, the New York founder of the Chatauqua movement. Baldwin maintained a cottage at Vincent's retreat in Chatauqua, New York, and was frequently on the lecture program there. In addition to his Chatauqua activities, Baldwin aided education through several endowments which he made to private colleges. Among them were the oratory prizes at Cazenovia Seminary in New York and Wabash College in Indiana. Baldwin also published numerous didactic essays, including, "A Lawyer's Reading in the Evidences of Christianity" (1875), "Christ's Credentials" (1892) and "Orators and Oratory." (1930). Baldwin served as a trustee of Wabash College from 1900 to 1904. Baldwin lived in the house on Market Street until his death in 1908. His niece maintained the house until it was sold in 1920, to Cass County Post 60 of the American Legion.

Legislation in 1920 authorized the councils of Indiana counties to appropriate money for the construction of buildings dedicated to the men who fought in World War I. Under this legislation, funds for the renovation of the Baldwin home and an addition were provided. The structure was dedicated and opened for use by local organizations in May, 1922, the first in the state under the new World War Act. At present, the structure still provides facilities for meetings and social gatherings of various local organizations, including veterans.

# 9. Major Bibliographical References

Please see continuation sheet

# 10. Geographical Data

Acreeage of nominated property Less than one acre

Quadrangle name Logansport, Indiana

Quadrangle scale 1:24000

### UMT References

A 

1	6	5	5	3	9	6	0	4	5	1	1	4	0	0
Zone	Easting			Northing										

B 

Zone	Easting			Northing										

C 

Zone	Easting			Northing										

D 

Zone	Easting			Northing										

E 

Zone	Easting			Northing										

F 

Zone	Easting			Northing										

G 

Zone	Easting			Northing										

H 

Zone	Easting			Northing										

**Verbal boundary description and justification** The nominated property occupies Lots 49 and 50 in John Tipton's Second Addition, together with a portion of a vacated alley along the east side thereof, and is 170' x 165' in size, the same being located at the northeast intersection of 7th and Market Streets in Logansport, Indiana.

### List all states and counties for properties overlapping state or county boundaries

state N/A code county code

state code county code

# 11. Form Prepared By

name/title Mrs. Susanne S. Ridlen

organization Memorial Home Committee date May 5, 1980

street & number 613 Wheatland Avenue telephone 219/753-9640

city or town Logansport state Indiana 46947

# 12. State Historic Preservation Officer Certification

The evaluated significance of this property within the state is:

national  state  local

As the designated State Historic Preservation Officer for the National Historic Preservation Act of 1966 (Public Law 89-665), I hereby nominate this property for inclusion in the National Register and certify that it has been evaluated according to the criteria and procedures set forth by the National Park Service.

State Historic Preservation Officer signature [Signature]

title Indiana State Historic Preservation Officer date 8-4-82

For NPS use only

I hereby certify that this property is included in the National Register of Historic Places.

[Signature] date 9/9/82

Keeper of the National Register

Attach: \_\_\_\_\_ date \_\_\_\_\_

Chief of Registration

EXP. 12/31/04

**United States Department of the Interior  
National Park Service**

**National Register of Historic Places  
Inventory—Nomination Form**

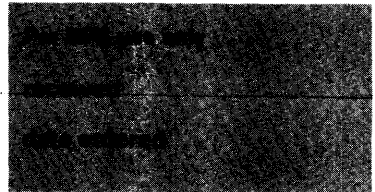

Continuation sheet Kendrick-Baldwin House      Item number 7, Description      Page 1

The interior of the house was remodeled to provide facilities for meetings and social gatherings of local organizations. The first floor was renovated to include a reception room, two oak-paneled lounges, an office, and a kitchen. Second floor rooms have been converted into meeting rooms.

The 1922 brick addition is visible from the north, east, and west sides of the structure. It is a long, two-level brick building with a flat roof. The lower level is at grade level. The building's main entrance, on the west facade, is above the grade. It has a recessed double door with a multi-light transom. A pediment supported by two Doric columns shelters the front door. The inscription over the door reads: "War Veterans Memorial Home." A belt course circles the building just below the cornice. A parapet also runs around the building. A shield and an eagle have been placed over the main entrance.

Along the north side of the addition there are recessed panels containing arched windows with multiple lights which line the side of the building. The lower level has paired, double-hung windows.

The addition extends east of the original building. The south entrance on this end of the addition follows the style of the other entrance. The east facade displays a three-sided, full-height, projecting bay. Arched windows with multiple lights have been placed on each side of the bay.

The lower level of the addition is a basement which is used as a gymnasium. Upstairs, the addition contains additional meeting rooms.

United States Department of the Interior  
National Park Service

National Register of Historic Places  
Inventory—Nomination Form

For NPS use only

checked

date entered

Continuation sheet Kendruck-Baldwin House

Item number 9, Biblio. Refs. Page 2

Banta, Richard. Indiana Authors and Their Books. Crawfordsville, Indiana:  
Wabash College, 1949.

Combination Atlas Map of Cass County, Indiana, 1878. Chicago: Kingman, 1877.

Cottman, George S. Indiana Scrapbook Collection. n.p., n.d.

Cox, Ora E., ed. Cass County in the World War. Logansport, Ind.: n.p., 1922.

Helm, Thomas B. History of Cass County: From the Earliest Times to the Present,  
Vol. 1 and 2. Chicago: Brant and Fuller, 1886.

Powell, John, ed. History of Cass County: From Its Earliest Settlement to the  
Present Time, Vols. 1 and 2. Chicago: Lewis, 1913.

Representative Men of Indiana, Vol. II. Cincinnati: Western Biographical, 1880.

Schultz, Mary. Old Homes of Logansport, Indiana. Logansport, Indiana: n.p., 1960.

Taber, Graham. History of Logansport and Cass County. Logansport, Indiana:  
Pharos-Tribune, 1947.

Who Was Who in America, Vol. I, 1897-1942. Chicago: Marquis, 1943.

Wright, W. Swift. Pastime Sketches. Logansport, Indiana: n.p., 1857.

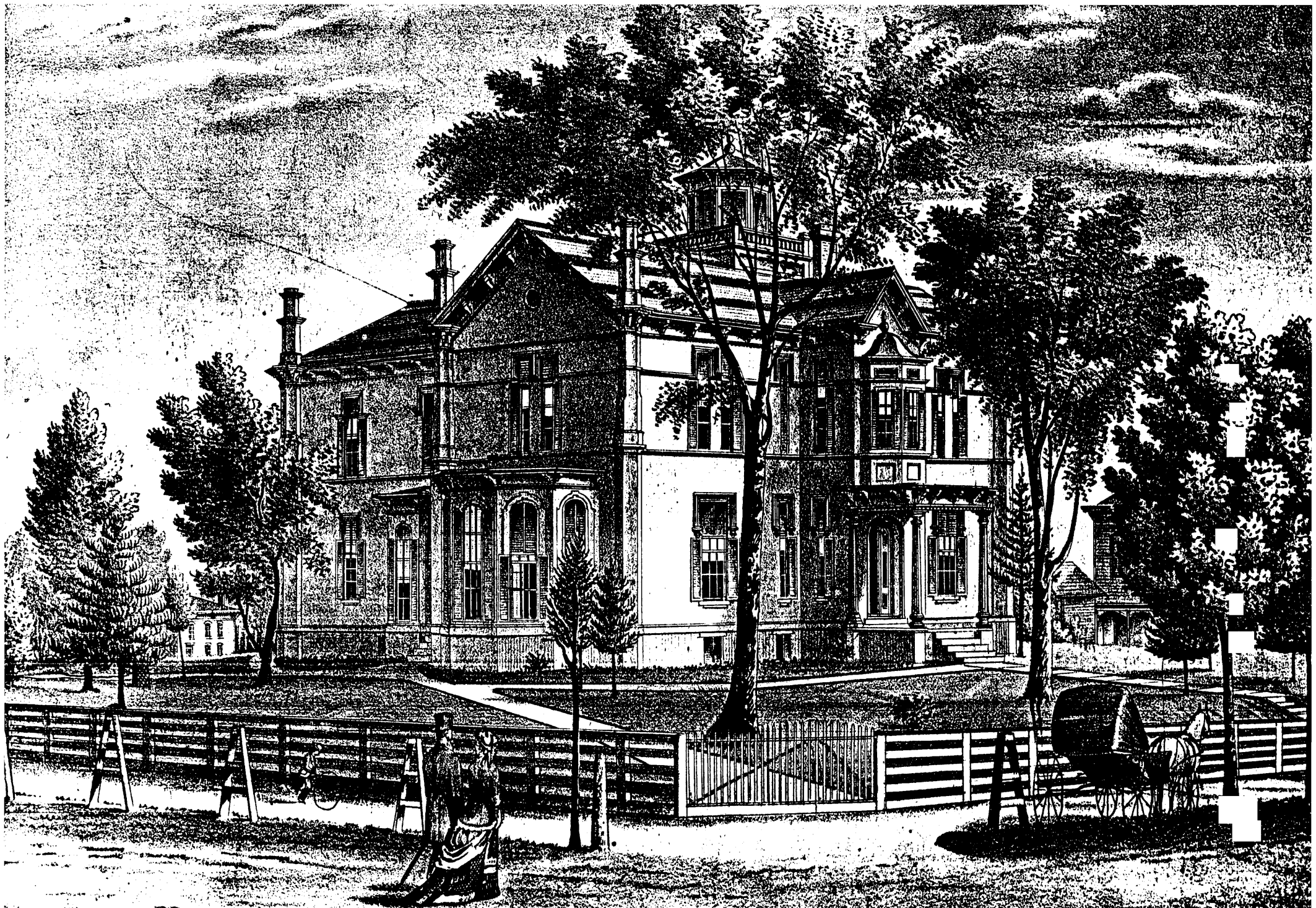

**"THE CASTLE" RESIDENCE OF HON. D. P. BALDWIN  
CORNER OF SEVENTH AND MARKET STREETS, LOGANSPORT IND.**

Lithographic view of the Baldwin  
Homestead called "The Castle."  
Seventh and Market Streets,  
Logansport, Indiana.

From the Combination Atlas Map of  
Cass County, Indiana, 1878  
(Chicago: Kingman Bros., 1877),  
p. 53.