



The Omohundro Waterworks System (Thematic Resources)

Nashville, Davidson County, Tennessee

Photo by: Gary Layda

Date: September, 1986

Facing northeast, George Reyer Pumping
Station

NASHVILLE PUMPING STATION

18

88



The Omohundro Waterworks System
(Thematic Resources)

Nashville, Davidson County, Tennessee

Photo by: Gary Layda

Date: September, 1986

Facing north, George Reyer Pumping
Station

#2 of 34



The Omohundro Waterworks System
(Thematic Resources)

Nashville, Davidson County, Tennessee

Photo by: Gary Layda

Date: September 1986

Facing south, George Reyer Pumping
Station

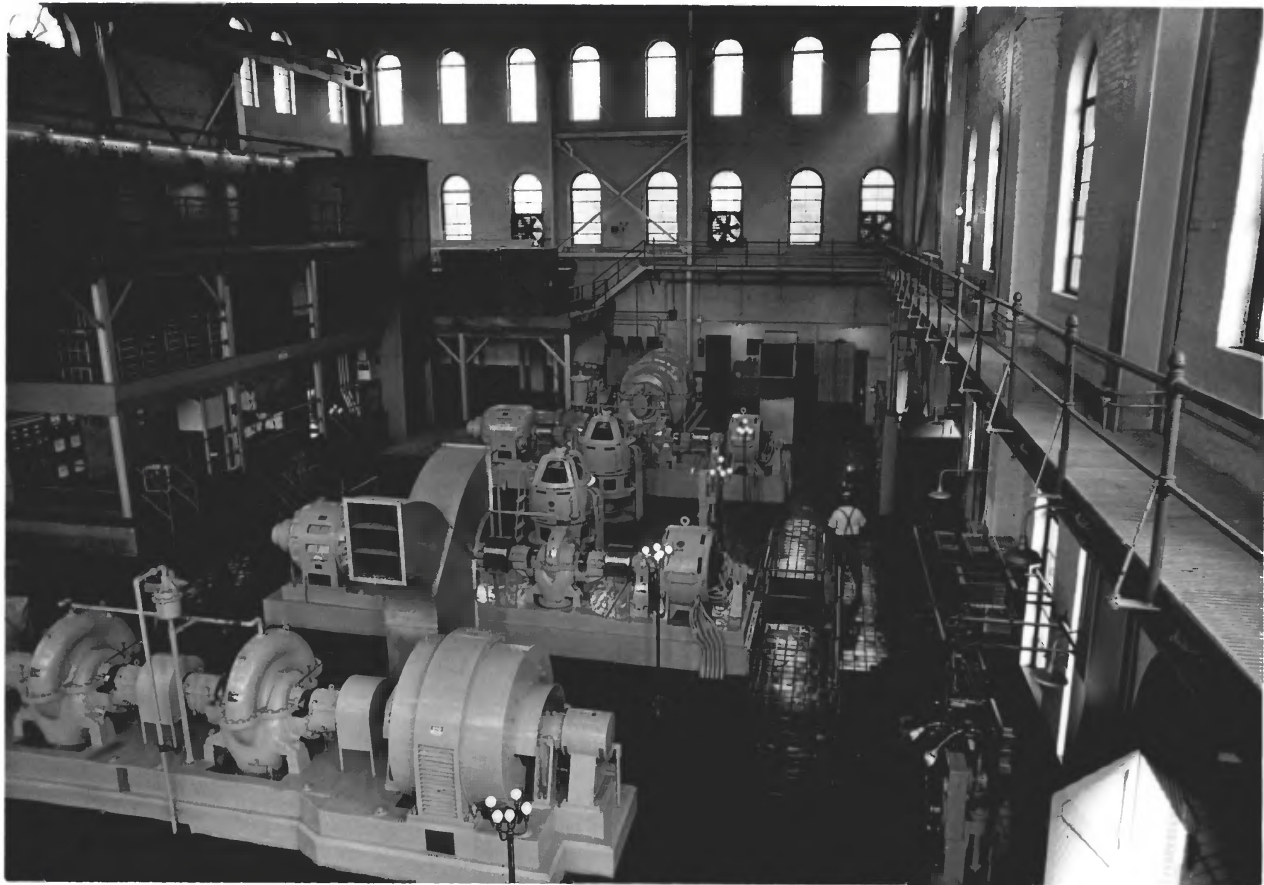

The Omohundro Waterworks System
(Thematic Resources)

Nashville, Davidson County, Tennessee

Photo by: Gary Layda

Date: September, 1986

Interior of George Reyer Pumping
Station



The Omohundro Waterworks System (Thematic Resources)

Nashville, Davidson County, Tennessee

Photo by: Gary Layda

Date: September, 1986

Machinery in George Reyer Pumping
Station

#5 of 34

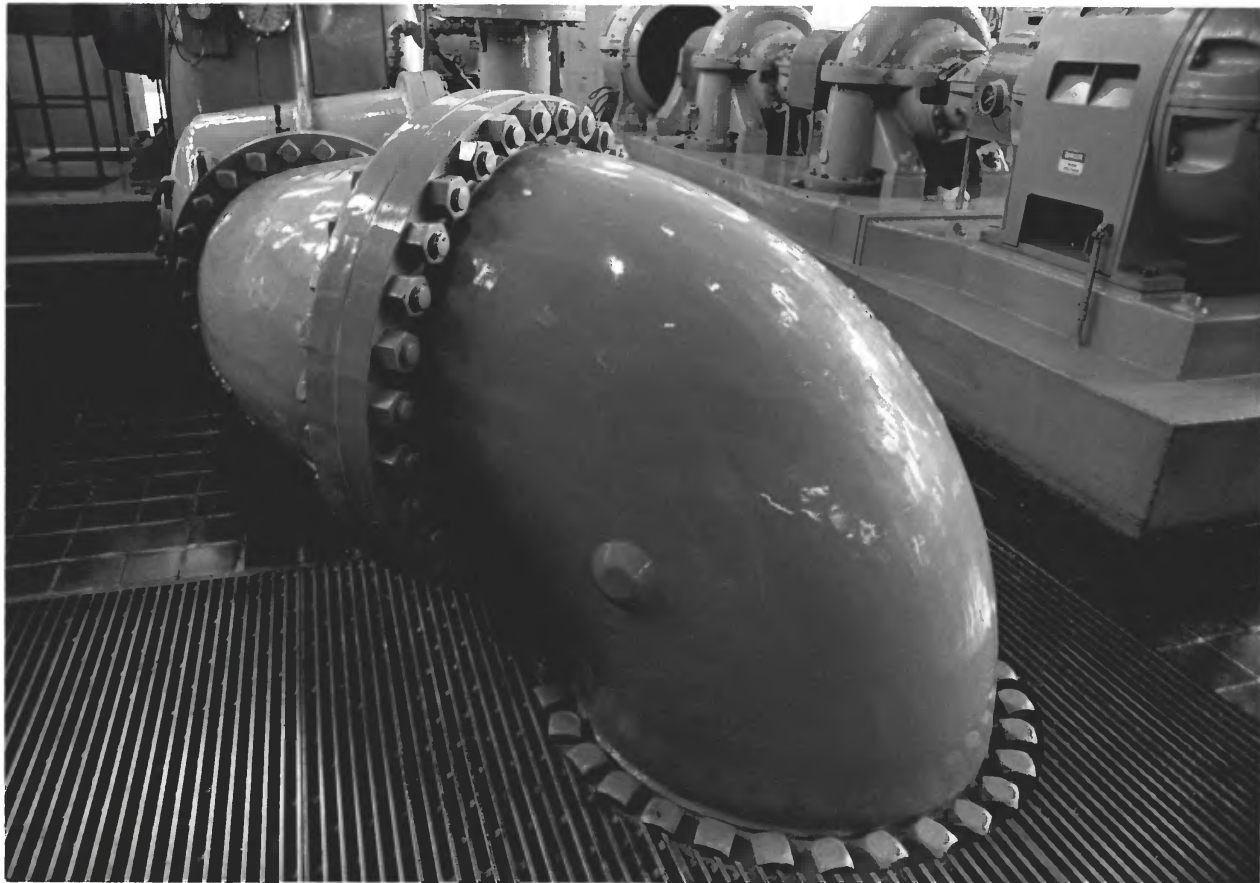

The Omohundro Waterworks System
(Thematic Resources)

Nashville, Davidson County, Tennessee

Photo by: Gary Layda

Date: September, 1986

Pumping equipment in George Reyer
Pumping Station

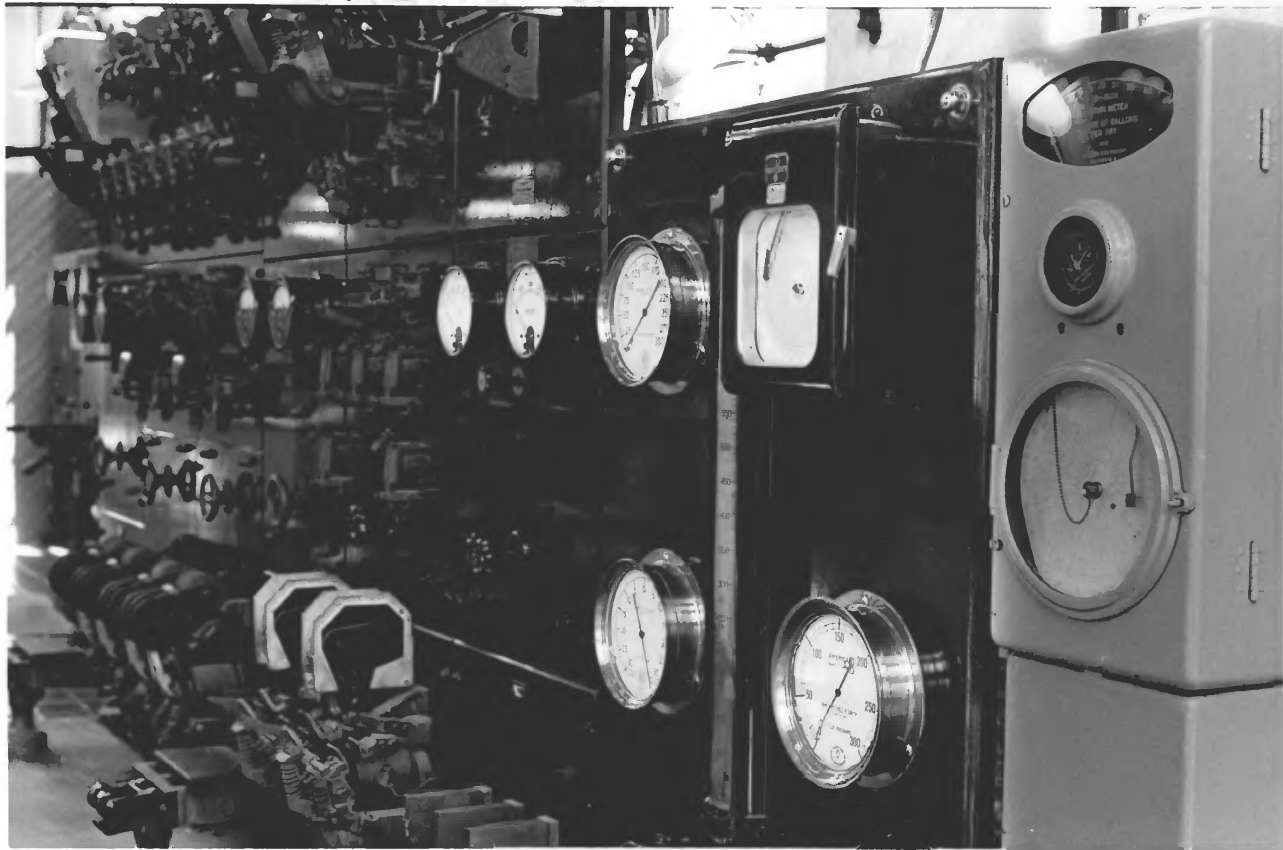

The Omohundro Waterworks System (Thematic Resources)

Nashville, Davidson County, Tennessee

Photo by: Gary Layda

Date: September, 1986

Equipment in George Reyer Pumping
Station

#7 of 34



The Omohundro Waterworks System
(Thematic Resources)

Nashville, Davidson County, Tennessee

Photo by: Gary Layda

Date: September, 1986

Close-up of lighting in George
Reyer Pumping Station

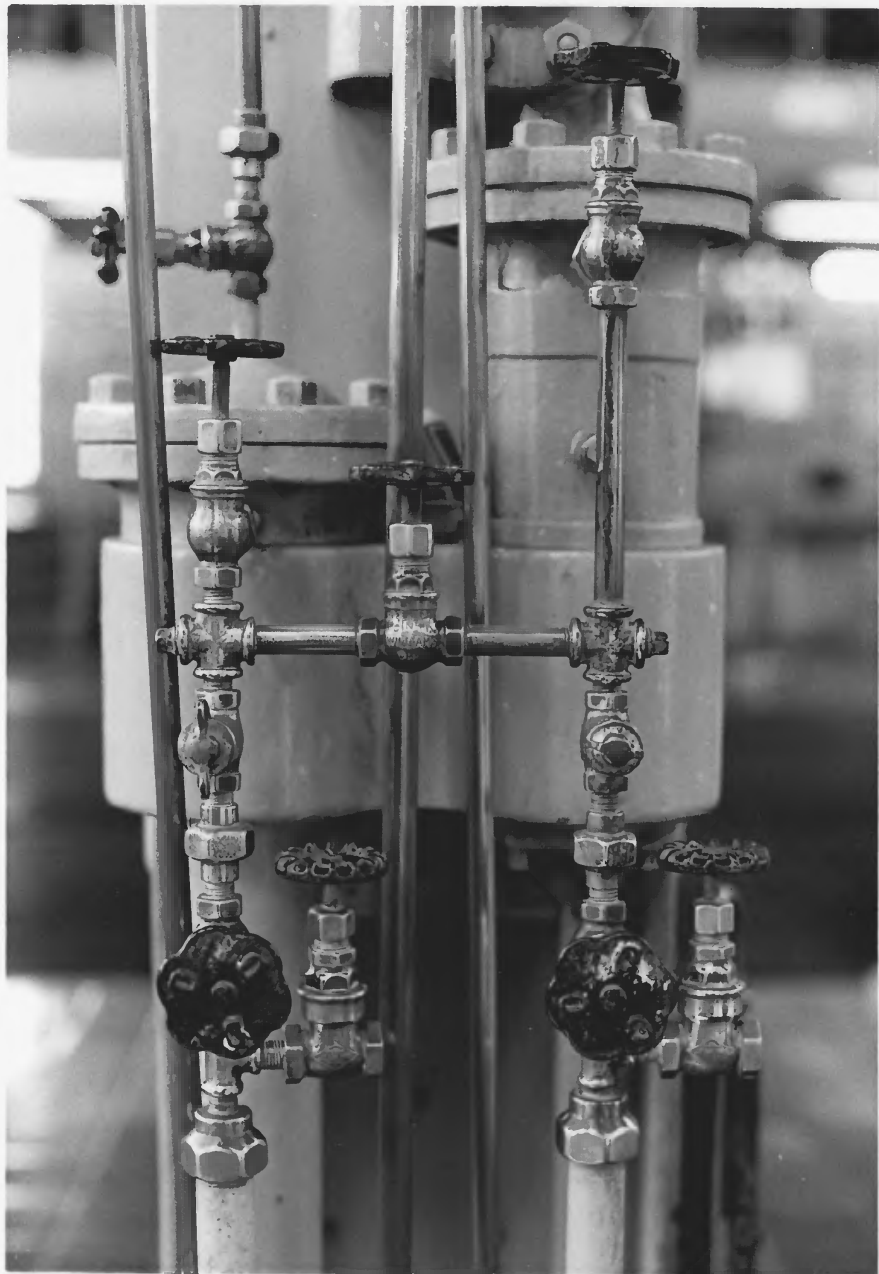

The Omohundro Waterworks System (Thematic REsources)

Nashville, Davidson County, Tennessee

Photo by: Gary Layda

Date: September, 1986

Equipment in George Reyer Pumping
Station

#9 of 34



The Omohundro Waterworks System
(Thematic Resources)

Nashville, Davidson County, Tennessee

Photo by: Gary Layda

Date: September, 1986

Facing northeast, Control Building
(Boiler House)



NASHVILLE-WATER-WORKS

Facing south, The Robert Lawrence Jr.
Filtration Building

#11 of 34

The Omohundro Waterworks System
(Thematic Resources)

Nashville, Davidson County, Tennessee
Photo by: Gary Layda
Date: September, 1986



The Omohundro Waterworks System
(Thematic REsources)

Nashville, Davidson County, Tennessee

Photo by: Gary Layda

Date: September, 1986

Facing southwest, The Robert L. Lawrence
Jr. Filtration Plant

#12 of 34



The Omohundro Waterworks System
(Thematic Resources)

Nashville, Davidson County, Tennessee

Photo by: Gary Layda

Date: September, 1986

Facing southwest, The Robert L. Lawrence
Jr. Filtration Plant

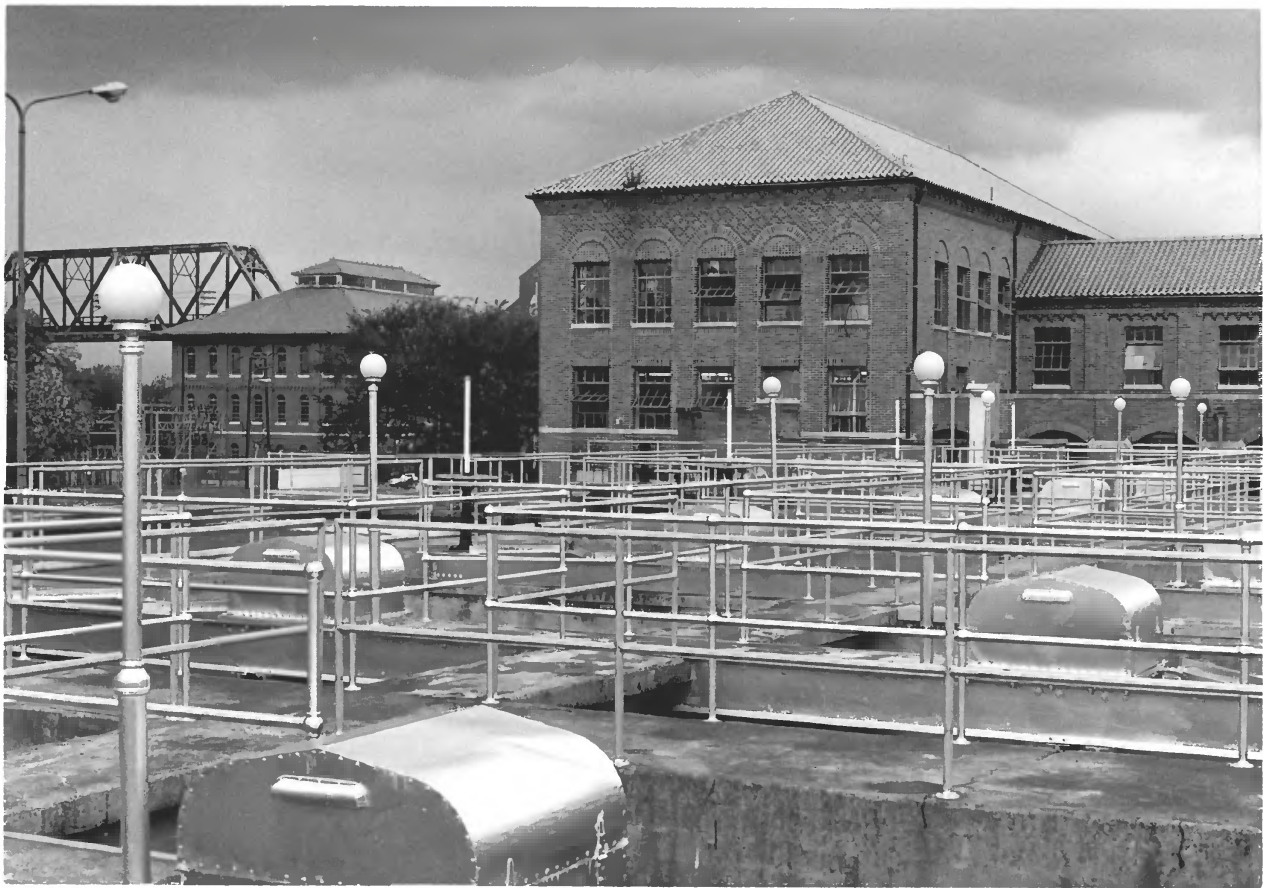

The Omohundro Waterworks System (Thematic Resources)

Nashville, Davidson County, Tennessee

Photo by: Gary Layda

Date: September, 1986

Facing Northeast, The Robert L. Lawrence
Jr. Filtration Plant

#14 of 34



The Omohundro Waterworks System (Thematic Resources)

Nashville, Davidson county, Tennessee

Photo by: Gary Layda

Date: September, 1986

Lobby of the Robert L. Lawrence Jr.
Filtration Plant



The Omohundro Waterworks System (Thematic Resources)

Nashville, Davidson sCounty, Tennessee

Photo by: Gary Layda

Date: September, 1986

Interior arcade of the the Robert L.
Lawrence Jr. Filtration Plant

#16 of 34

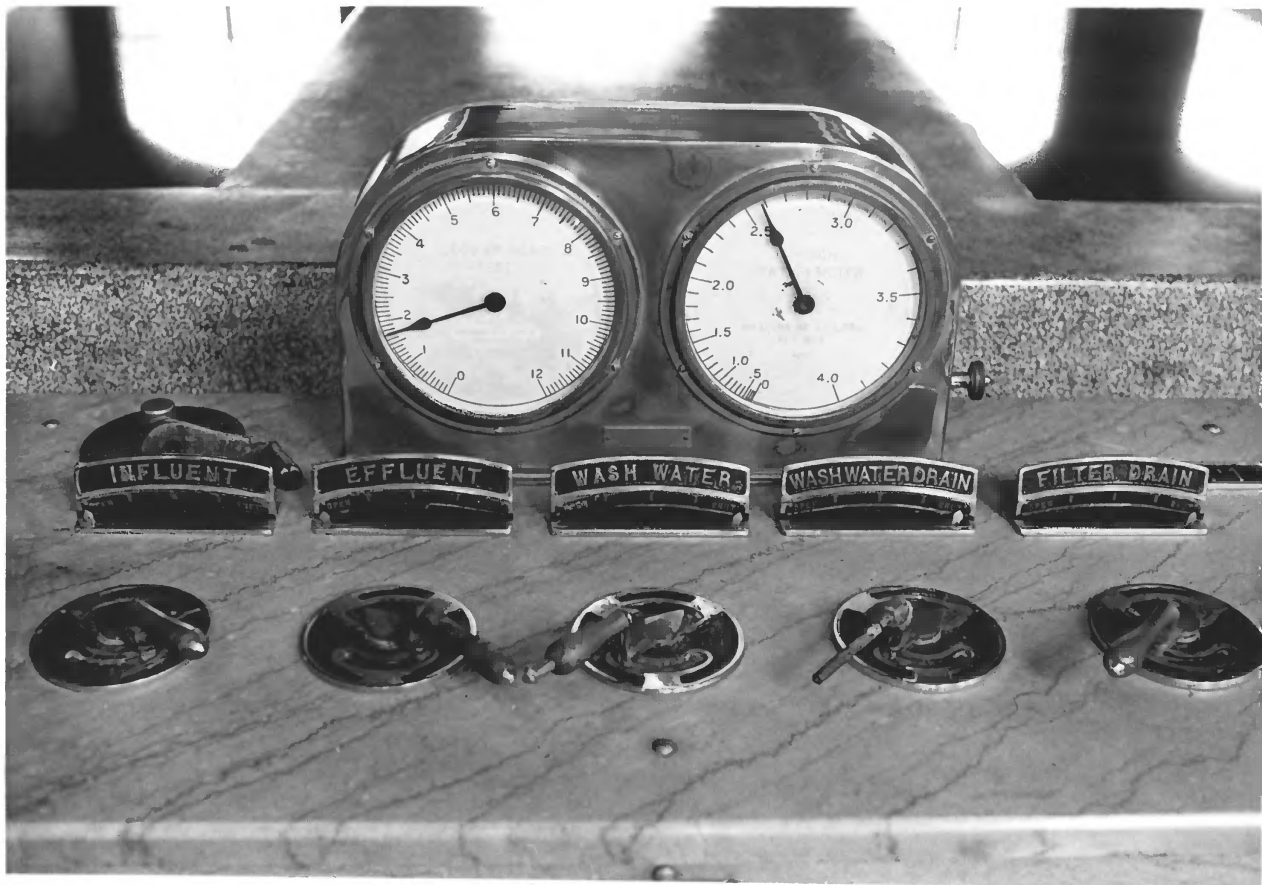

The Omohundro Waterworks System
(Thematic Resources)

Nashville, Davidson county, Tennessee

Photo by: Gary Layda

Date: September, 1986

Close-up of filtration equipment in
the Robert L. Lawrence Jr. Filtration
Plant

#17 rof 34

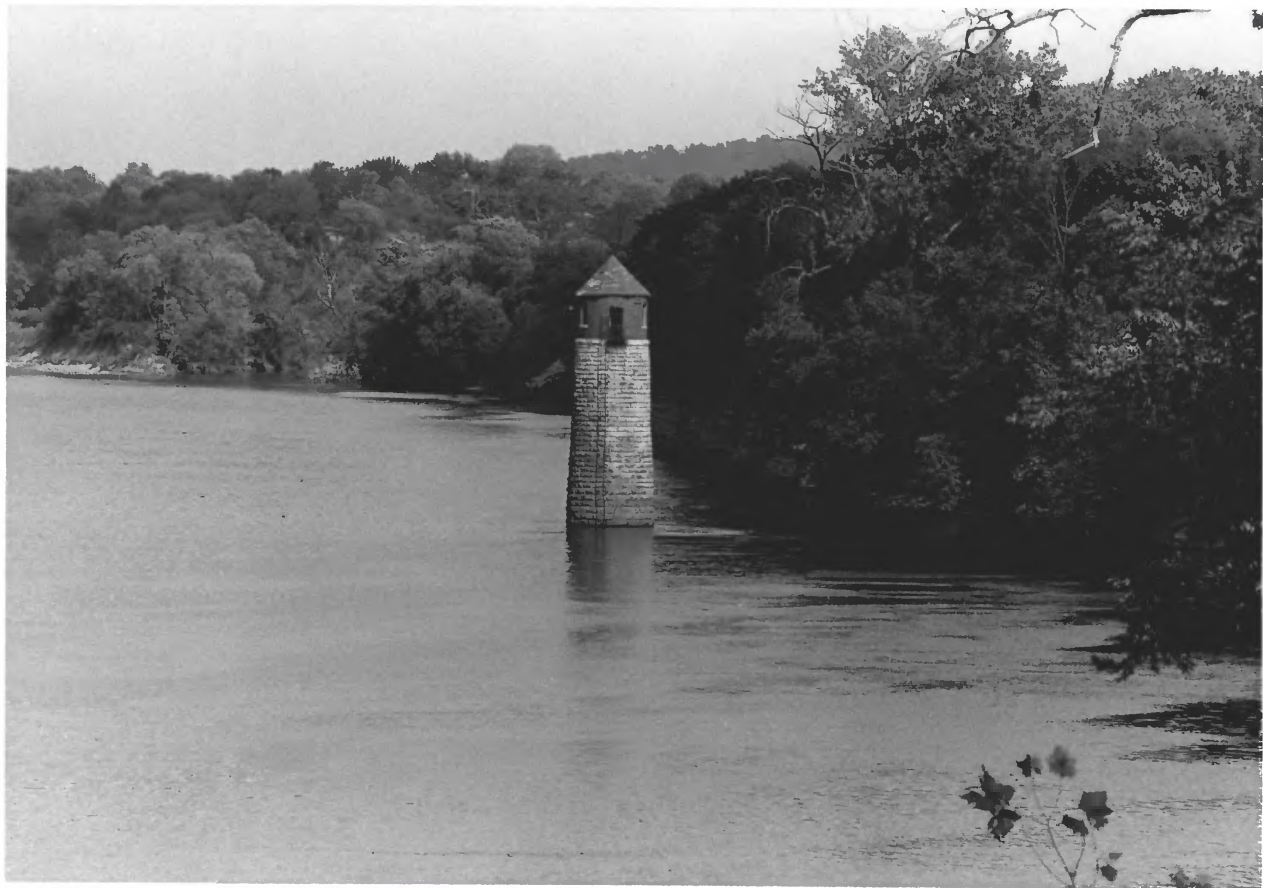

The Omohundro Waterworks System
(Thematic Resources)

Nashville, Davidson County, Tennessee

Photo by: Gary Layda

Date: September, 1986

Facing east, Intake Structure located
in the Cumberland River



The Omohundro Waterworks System (Thematic Resources)

Nashville, Davidson County, Tennessee

Photo by: Gary Layda

Date: September, 1986

Facing north, Storage Building

#19 of 34



The Omohundro Waterworks System (Thematic Resources)

Nashville, Davidson County, Tennessee

Photoby: Gary Layda

Date: September, 1986

Facing north, Office Building

#20 of 34

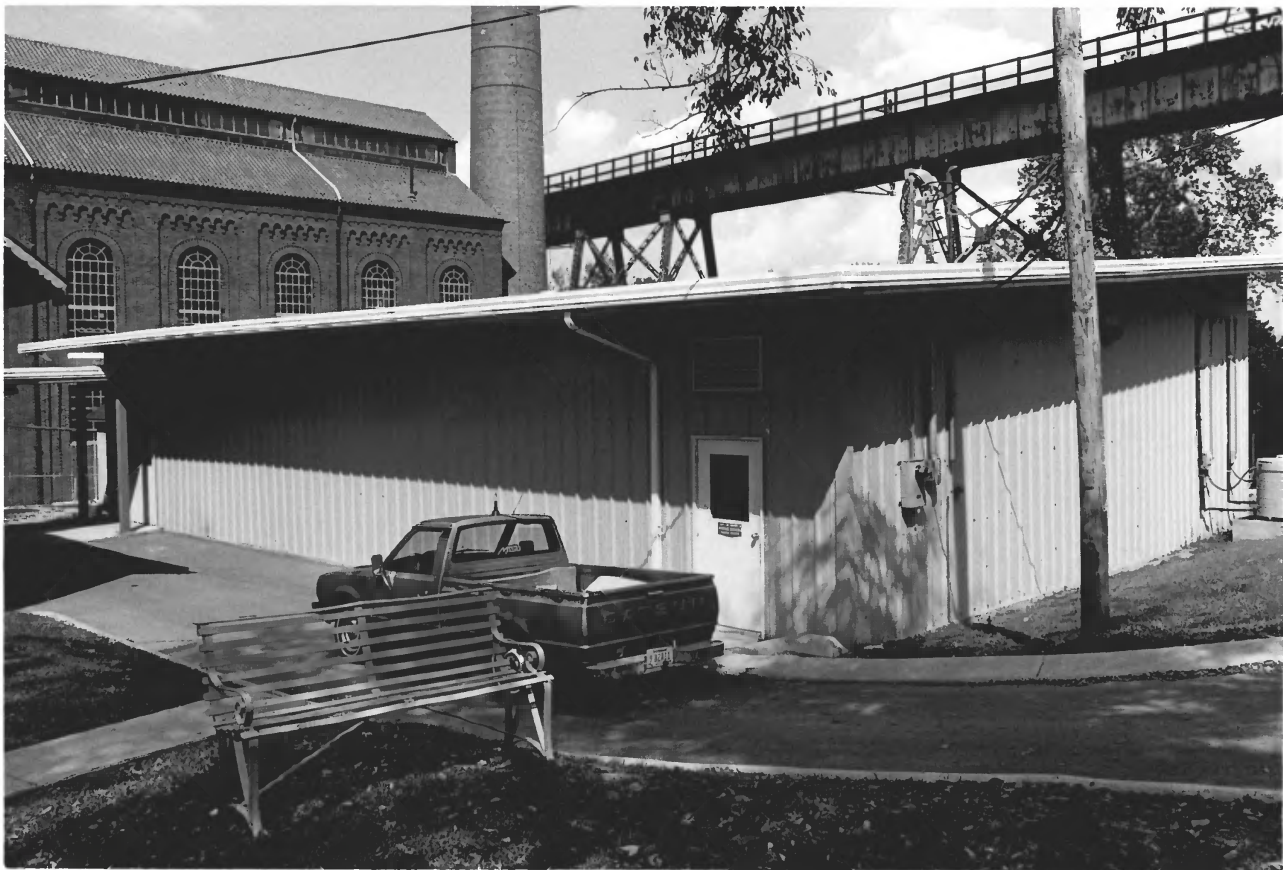

The Omohundro Waterworks System (Thematic Resources)

Nashville, Davidson County, Tennessee

Photo by: Gary Layda

Date: September, 1986

Facing northeast, the Classroom Building

#21 of 34