

**United States Department of the Interior  
National Park Service**

**National Register of Historic Places  
Continuation Sheet**

Avery Street Historic District

Name of Property

Wood County, WV

County and State

N.A.

Name of multiple property listing (if applicable)

**SUPPLEMENTARY LISTING RECORD**

NRIS Reference Number: 86000849

Property Name: Avery Street Historic District

County: Wood County

State: WV

Multiple Name: N.A.

This property is listed in the National Register of Historic Places in accordance with the attached nomination documentation subject to the following exceptions, exclusions, or amendments, notwithstanding the National Park Service certification included in the nomination documentation.

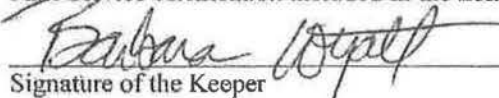
 1-26-18  
Signature of the Keeper Date of Action

**Amended Item in Nomination**

The William Howe Patton House at 211 13<sup>th</sup> Street, located in the Avery Street Historic District in Parkersburg, West Virginia, has been determined to contribute to the historic district. Its evaluation is hereby changed from noncontributing to contributing.

RECEIVED FEB 10 1986

United States Department of the Interior  
National Park Service

For NPS use only

National Register of Historic Places  
Inventory—Nomination Form

received DEC 17 1985

date entered APR 15 1986

See instructions in *How to Complete National Register Forms*  
Type all entries—complete applicable sections

1. Name

historic Avery Street Historic District

and or common

2. Location

street & number

N/A not for publication

city, town Parkersburg

vicinity of

state West Virginia

code 54

county Wood

code 107

3. Classification

| Category                                     | Ownership                                      | Status                                              | Present Use                                           |
|----------------------------------------------|------------------------------------------------|-----------------------------------------------------|-------------------------------------------------------|
| <input checked="" type="checkbox"/> district | <input type="checkbox"/> public                | <input checked="" type="checkbox"/> occupied        | <input type="checkbox"/> agriculture                  |
| <input type="checkbox"/> building(s)         | <input checked="" type="checkbox"/> private    | <input type="checkbox"/> unoccupied                 | <input checked="" type="checkbox"/> commercial        |
| <input type="checkbox"/> structure           | <input type="checkbox"/> both                  | <input type="checkbox"/> work in progress           | <input type="checkbox"/> educational                  |
| <input type="checkbox"/> site                | <b>Public Acquisition</b>                      | <b>Accessible</b>                                   | <input type="checkbox"/> entertainment                |
| <input type="checkbox"/> object              | <input checked="" type="checkbox"/> in process | <input checked="" type="checkbox"/> yes: restricted | <input type="checkbox"/> government                   |
|                                              | <input type="checkbox"/> being considered      | <input type="checkbox"/> yes: unrestricted          | <input type="checkbox"/> industrial                   |
|                                              |                                                | <input type="checkbox"/> no                         | <input type="checkbox"/> military                     |
|                                              |                                                |                                                     | <input type="checkbox"/> museum                       |
|                                              |                                                |                                                     | <input type="checkbox"/> park                         |
|                                              |                                                |                                                     | <input checked="" type="checkbox"/> private residence |
|                                              |                                                |                                                     | <input checked="" type="checkbox"/> religious         |
|                                              |                                                |                                                     | <input type="checkbox"/> scientific                   |
|                                              |                                                |                                                     | <input type="checkbox"/> transportation               |
|                                              |                                                |                                                     | <input type="checkbox"/> other:                       |

4. Owner of Property

name Multiple Ownership

street & number

city, town

vicinity of

state

5. Location of Legal Description

courthouse, registry of deeds, etc. Wood County Courthouse

street & number

Court Square

city, town

Parkersburg

state West Virginia

6. Representation in Existing Surveys

title George Avery Neighborhood District Survey  
Has this property been determined eligible?  yes  no

Hart & Pauley, Consultants

date December, 1984

federal  state  county  local

depository for survey records Historic Preservation Unit, W. Va. Dept. of Culture & History

city, town Charleston

state W. Va., 25305

## 7. Description

|                                          |                                       |                                             |                                                   |
|------------------------------------------|---------------------------------------|---------------------------------------------|---------------------------------------------------|
| <b>Condition</b>                         |                                       | <b>Check one</b>                            | <b>Check one</b>                                  |
| <input type="checkbox"/> excellent       | <input type="checkbox"/> deteriorated | <input type="checkbox"/> unaltered          | <input checked="" type="checkbox"/> original site |
| <input checked="" type="checkbox"/> good | <input type="checkbox"/> ruins        | <input checked="" type="checkbox"/> altered | <input type="checkbox"/> moved date <u>N/A</u>    |
| <input type="checkbox"/> fair            | <input type="checkbox"/> unexposed    |                                             |                                                   |

### Describe the present and original (if known) physical appearance

The Avery Street Historic District, in Parkersburg, Wood County, West Virginia is a large, primarily residential area that developed as Parkersburg's first "suburb", or "extension" in the late 19th and early 20th centuries. The district is approximately bounded on the north by the Parkersburg High School football stadium and the I.O.O.F. cemetery, on the east by Spring and Quincy Streets, on the south by 8th Street, and on the West by the boundaries of the already existing Julia-Ann Square National Register Historic District, (listed May 24, 1977).

The Avery Street Historic District is a distinctive, cohesive neighborhood with a distinctive character of its own. It is, as stated above, primarily residential, with supporting structures such as churches, a school, and a few small residential-related businesses. To the immediate south of the historic district is the downtown Parkersburg business district, itself containing over a score of previously listed National Register properties. To the west of the district is the Julia-Ann Square Historic District, a distinctive 19th century residential district that was the original residential area for the city when it began developing in the early and mid-19th century. The Parkersburg High School complex to the north is one that is, in all probability, National Register eligible and should be treated separately. A stone wall separates this complex from the northern end of the historic district. To the east of the historic district there is a rather abrupt change from recognized historic house styles (within the district) to newer residential housing that would be considered intrusive in a historic district. While there has been some "erosion" at the fringes of the district which include both demolition and the introduction of intrusive elements, the historic district maintains integrity as a cohesive unit.

The historic survey mentioned in Part 6 of this form identified 12 distinctive historic architectural styles, with some sub-types of historic styles, within the historic district. All of these historic architectural styles were flourishing throughout the United States during the time period in which the district developed. A strong thread of Vernacularism, however, runs through all of these styles, so that few distinctly "pure" examples of any of the historic architectural styles exist. Rather, the buildings within the Avery Street Historic District represent a creativity of ideas and tastes which often married elements of one style to the overall plan of a differing style or type.

This historic architectural styles found within the Avery Street Historic District are:

1. National Style. This style of "folk housing" became prevalent with the expansion of the railroads in the United States, which made possible the transportation of many different types of building materials and the development of large lumber yards in the trade centers, such as Parkersburg, that came into being along the lines. This style is generally divided into two sub-types: the Gable Front Family type, of which there are 34 examples that contribute to the district; and the Gable front Wing, of which there are six in the historic district.

**United States Department of the Interior  
National Park Service**

**National Register of Historic Places  
Inventory—Nomination Form**

Avery Street Historic District, Wood County, West Virginia  
Continuation sheet

Item number 7

Page 2

For NPS use only

received 1/21/85

date entered

2. The Gothic Revival Style, a form of "romantic" architecture that enjoyed great popularity in the United States between about 1840 and 1880, is, of course, a form of the Victorian period. Characterized by steeply pitched roofs, side gables with decorated bargeboards, the Gothic Revival is represented by eight examples within the historic district.

3. Italianate, another of the "romantic" architectural styles that flourished during the Victorian period, is represented by only one example in the district, the pivotal structure located at 1122 Avery Street.

4. Queen Anne architecture was by far the most popular architectural style in the late 19th and early 20th centuries for middle income residential housing. The term Queen Anne, of course, covers a wide spectrum of interpretations as to specifics of the style, due primarily to its wide Vernacularization. There are, however, two broad sub-types of the Queen Anne: the Free Classical style and Spindlework style.

Highly popular, the Queen Anne architectural style is represented by 124 contributing structures in the historic district. Fifty-nine of these can be further classified as forms of the Free Classical style, and sixty-five can be termed as examples of the Spindlework style.

5. Romanesque. Popular from about 1880 until after the turn-of-the-century, this heavy masonry and stone type architecture (popularized by H. H. Richardson) was most commonly employed for public buildings, commercial structures and religious edifices. There are six Romanesque buildings within the Avery Street Historic District, three of which were built as churches.

6. Folk Victorian. This style is defined by the presence of Victorian decorative detailing and simple folk house forms, which are generally much less elaborate than the romantic Victorian styles they mimic. The plan of such a house may vary widely, from a one story side gable to gable-front and gable-wing. A sub-type of Folk Victorian is Victorian Commercial; commercial structures that have decorative Victorian elements but are less elaborate than the more pure forms. There are four Folk Victorian residences in the district, and six examples of Victorian Commercial.

7. Classical Revival, also referred to as Neo-Classical; a revival (or imitation) of an earlier Greek or Roman classical building. These structures are generally dominated by full height porches with classical columns. Only three such buildings, all pivotal, exist within the boundaries of the historic district.

8. Colonial Revival. This is one of the most prevalent residential styles of architecture in the historic district and includes, in a broad sense, all of those houses generally referred to as the American Four-Squares. The Colonial Revival is a broad move men in architecture that began around 1880 and continues, in lesser forms, today. The peak period for this style was between 1900 and 1920 and it is

**United States Department of the Interior  
National Park Service**

**National Register of Historic Places  
Inventory—Nomination Form**

For NPS use only

received 12/17/85

date entered

Avery Street Historic District, Wood County, West Virginia  
Continuation sheet

Item number 7

Page 3

in this period that we find most of those represented in the Avery Street Historic District. The vast majority may be typified as a generally two and one-half story masonry residence with full one story columned front porch, one centrally placed dormer on an often red tile roof. Within the type known as American Four-Squares (which after 1905 could be ordered from a Sears and Roebuck Catalog) there are many variations, some being embellished with stained glass windows, elaborate dentillation, additional dormers, and so on.

In all its variations, the Colonial Revival style is represented by 74 contributing residences within the survey area.

9. Tudor/Jacobean Revival, a popular style from about 1890 until around 1940, it is an easily identifiable style that harkens back to the 16th and early 17th centuries in England. It typically features steeply pitched roofs, usually front and side gabled, with decorative half-timbering being present on about half of the known examples. There are three such contributing structures in the historic district.

10. Bungaloid-Craftsman-Prairie. These are more modern, 20th century architectural styles that, while some architectural historians make sharp distinctions among them, bear such similarities in elements and time periods they may be grouped together. These styles were common from about 1905 until 1930 (and beyond) and generally feature low gabled roofs with wide, unenclosed porches, eave overhangs, decorative braces in the gables. The porches are generally upheld by tapered square columns. There are 19 contributing examples of this architectural category in the historic district.

11. International Style. Prevalent from about 1925 on, this particular style of more modern architecture is characterized by a flat roof, generally without a ledge, windows set flush with outer walls, unornamented wall surfaces with little decorative detailing, and an asymmetrical facade. Although there are a number of recognized sub-types, the two found in the Avery Street Historic District are the mixed commercial (prominent in the 1920's), represented by six buildings in the district, and the Art Deco, which is represented by three contributing buildings in the historic district.

12. Victorian Eclectic is an architectural designation used to describe buildings which date from the Victorian or immediately post-Victorian period, that employ various stylistic elements from differing styles, but being to such a high degree Eclectic in nature, with each element relatively pure, they are put together in such a manner as to have no easily discernable style. This type is also occasionally termed Victorian Vernacular. Nine such structures stand in the Avery Street Historic District.

There are 519 structures within the boundaries of the Avery Street Historic District. Of these, 59 are considered to be Pivotal to the district, 311 contribute to the historic architectural ambience of the district, and 149 are

**United States Department of the Interior  
National Park Service**

**National Register of Historic Places  
Inventory—Nomination Form**

Avery Street Historic District, Wood County, West Virginia  
Continuation sheet

Item number 7

Page 4

For NPS use only

received 12/17/85

date entered

considered, either because of their recent original or overly unsympathetic alterations, to be intrusive in the district. The structures that make up the Avery Street Historic District are:

1. Queen Anne Duplex, 910-912 Avery Street (Pivotal). This residential duplex, two residences in one, is located near the southern boundary of the historic district. An excellent intact example of the Free Classical type of Queen Anne architecture constructed c. 1905, it features two identical front two and a half story front gable structures, connected by a central unit. Each structure has a full front veranda with three doric columns and spindlework ballusters, a projecting three-sided bay at the second level and a large Palladian window in the front gable end. The connecting unit is two bays wide and two and a half stories, with a double windowed shed dormer at the roof level. Both Palladian windows and both windows in the dormer evidence original stained glass in their upper casement.
2. 919 Avery Street, (Contributing). Two and a half story gable front family type of National Style architecture, traces of gingerbreading remain in front gable. Two bays. Two over two windows. c. 1910.
3. Victorian Eclectic Duplex, 921 Avery Street. Identical masonry twin front gabled structure. Two and a half stories, with much decorative brickwork, such as soldiering bands. Five masonry columns uphold full front porch. Double windowed shed dormer between two gables at front gives building a unified appearance. c. 1925.
4. Former St. John's (or "German") Lutheran Church (Contributing) (1907). A Gothic-like masonry structure with steeply pitched gable roof, this building has been adaptively reused.
5. 934 Avery Street, (Intrusive), a front gable structure clad in synthetic siding.
6. 936 Avery Street (Mervyn House) (Contributing), c. 1905. Queen Anne spindlework style, three bays wide, two and a half story frame building. Bracketed columns uphold full front ballustraded porch. One over one windows. Was the home of oil producer W. C. Mervyn.
7. 931 Avery Street, (Intrusive), multi-gabled, c. 1905, residence. Severely altered. Was originally the parsonage for the Lutheran Church.
8. 937 Avery Street, (Contributing). Gable front family type of National Style, three bays, two and a half stories. Pointed Gothic louvered window in front gable, c. 1910.
9. 941 Avery Street, (Intrusive). Two and a half story front gabled residence, drastically altered.

**United States Department of the Interior  
National Park Service**

**National Register of Historic Places  
Inventory—Nomination Form**

Avery Street Historic District, Wood County, West Virginia  
Continuation sheet

Item number 7

Page 5

For NPS use only  
received  
date entered

DEC 17 1985

10. 943 Avery Street, (Contributing), c. 1905. Front gable National style with Gothic elements, full enclosed seven bay front porch, front entrance door flanked by five paned sidelights. Fish scaling decorative woodwork.

11. 951-953 Avery Street, (Intrusive). Old side gabled duplex, radically altered.

12. 960 Avery Street, (Intrusive). Front and side gabled National Style, radically altered.

13. Brown House, 1000 Avery Street, (Contributing), c. 1898. Two and a half story frame residence, National front gable style; projecting bay on second floor, full front porch with dentillated cornice, decorative fish scaling and Ionic columns. Was originally home of banker Miles P. Brown.

10th and Avery Street, Victorian Gothic, Not Numbered. Previously listed in the National Register as part of the Parkersburg Downtown Multiple Resource Area.

14. 1006 Avery Street (Intrusive). National front gable style, radically altered by synthetic siding.

15. Sumner School, (Pivotal) c. 1925. Two story masonry building, manifesting both Gothic and Romanesque features, with notable stone appointments. It is believed that this was the first school for Black children in Parkersburg. Named for noted New England abolitionist statesman Charles Sumner.

16. 1030 Avery Street, (Contributing), c. 1905, one story Folk Victorian "cottage", simple, yet with touches of elegance. Very delicate gingerbreading on the three porch posts. Masonry foundation.

17. 1032 Avery Street (Contributing), c. 1905, one story Folk Victorian "cottage", very similar to 1030 Avery Street. Small one bay porch, two one over one windows on front deviation.

18. 1040 Avery Street (Contributing), c. 1905, one story Folk Victorian cottage, side gabled with decorate gingerbreading on four porch posts. Delicate spindlework on porch ballustrade. Three bays wide, four over four windows. Small gable roofed dependency at rear.

19. 1046 Avery Street, (Intrusive), older house stock altered beyond recognition.

20. 1048 Avery Street (Intrusive), older residence radially altered.

21. 1052 Avery Street (Contributing), two and a half story front gabled National Style. Although synthetically sided, was done so in a sensitive manner;

**United States Department of the Interior  
National Park Service**

**National Register of Historic Places  
Inventory—Nomination Form**

Avery Street Historic District, Wood County, West Virginia  
Continuation sheet

Item number 7

Page 6

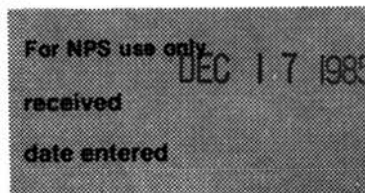

window and door surrounds retained, Doric columns on front porch, lattice work on porch retained.

22. 1054 Avery Street, (Contributing), c. 1900, small, one story Folk Victorian cottage, metal roof, single central chimney.

23. 1066 Avery Street (Contributing), c. 1905, two and a half story National Style, front gabled. Retains decorative fish scaling on both two tiered front porches.

24. 1068 Avery Street, (Intrusive), National Style side gabled, heavily altered by synthetic siding.

25. 1015 Avery Street (Intrusive), Queen Anne residence drastically altered by synthetic siding and asphalt roofing material.

26. 1021 Avery Street (Intrusive), front gable National style residence, radically altered. Was originally the home of Wood County Sheriff W. H. Carter.

27. 1023 Avery Street (Contributing), c. 1910, front gable National Style, two and a half story residence, very fine gingerbread decoration in front gable eaves. Central chimney; two bays wide with two over two windows.

28. 1025 Avery Street (Contributing), c. 1900, front gable National Style two and a half story residence, full front porch, circular vent-window in front gable end, central chimney. Was home of J. O. Funk, a barber in the early 1900's.

29. 1027 Avery Street (Intrusive), same basic house as No. 28 but altered beyond recognition.

30. Busch-Boling House, 1106 Avery Street (Pivotal), c. 1900. Victorian Eclectic, with heavy Queen Anne features. This property sits on a small rise and is reached by a rather long, heavy stone stair. The residence is a two and a half story side gable, with original slate roof. Three massive bays dominate the front elevation. The central bay rises to a sharp gable peak, with a heavily decorative shed dormer in its gable front. This bay is flanked on either side by large bays that are surmounted by an arched roof line. Each have three identical one over one windows at the second level, above which is a small decorative hipped dormer. The two flanking bays have projecting three sided bay windows at the first floor. Fish scale decorative siding is prominently in evidence. Was originally constructed by the prominent Busch family, the house itself being constructed by Blackman B. Busch, a prominent insurance executive in turn-of-the-century Parkersburg.

31. 1118 Avery Street, (Contributing), c. 1910. A Queen Anne style two story residence, with front and side gables. A stucco structure, it has a full front porch with massive paneled doors and a three paned overlight.



**United States Department of the Interior  
National Park Service**

**National Register of Historic Places  
Inventory—Nomination Form**

Avery Street Historic District, Wood County, West Virginia  
Continuation sheet

Item number 7

Page 7

For NPS use only  
received DEC 17 1985  
date entered

32. 1120 Avery Street, (Contributing), c. 1905. Good example of the Spindlework type of Queen Anne architecture. Hipped slate roof with a prominent front gable at the second floor containing a three sided projecting bay window. Delicate spindle ballustrade on full front porch, which contains much decorative gingerbreading.

33. 1122 Avery Street, (Pivotal), c. 1860, the only pure example of Italianate architecture in the historic district. It is a two story masonry residence with wide overhanging eaves that contain delicately paired scroll-like brackets. A wooden cupola graces the roof line. A full "wrap-around" veranda is one of the residence's most prominent features. The veranda's roof is supported by very decorative wooden columns, joined by arched beams very decoratively worked. The front door is flanked by sidelights and an overlight. The residence is in near-original condition. It has been home to such individuals as real estate executive Arthur H. Cavalier and engineer J. F. Cook. It was also, for a long period, a boarding house.

34. 1126 Avery Street (Pivotal), c. 1900, an outstanding example of the Queen Anne spindlework variety of architecture, absolutely intact. It has a hipped roof, but with a front gable to the south side which contains a triangular, unique form of Palladian window, dentillation in the eaves, and fish scale siding. The full front porch, upheld by Ionic capitolated posts, has a triangular pediment over the north (entrance door) side, while the south side of the porch bows outward. All windows are one over one. There is also a side gable projection. An excellent architectural example, pivotal to the district's characteristics.

35. 1128 Avery Street, (Contributing), c. 1905, originally built as a boarding house for middle income workers, this is a good intact example of Queen Anne spindlework style. The one bay porch has an excellent spindlework ballustrade across the top of the porch, while the hipped slate roof, with lower cross gables, is intact. All windows are one over one, and all wood siding, including that in the projecting bay window on the first level, is intact.

36. 1112 Avery Street, (Intrusive), c. 1982, Parkersburg Medical Associates Building, modern intrusion wit large parking area.

37. Contributing garage, dependency of No. 354.

38. 1200 Avery Street (Intrusive), Victorian-era cottage, altered beyond recognition.

39. Farrow House, 1206 Avery Street, (Contributing), c. 1898, one a half story gable front National Style, some alterations, but siding and integrity intact. Twin narrow one over one windows in front gable. Was the home of Joseph S. Farrow, Wood County surveyor in late 19th and early 20th centuries.

**United States Department of the Interior  
National Park Service**

**National Register of Historic Places  
Inventory—Nomination Form**

Avery Street Historic District, Wood County, West Virginia  
Continuation sheet

Item number 7

Page 8

For NPS use only

received

date entered

DEC 17 1985

40. Hutchinson House, 1208 Avery Street, (Contributing), c. 1900, Queen Anne spindlework, hipped roof with lower cross gables; large triangular pediment over north part of porch, gingerbreading on porch posts, projecting triangular bay on first level. Was the home of Dr. I. W. Hutchinson, an early Parkersburg dentist.

41. 1210 Avery Street, (Intrusive), early 20th Century home of Rev. S. P. Crummett, that aluminum siding has rendered intrusive.

42. Seven-Eleven Grocery Store, (Intrusive), modern (1980) building on site of former 13th Street School.

43. 1201-1203 Avery Street (Contributing), c. 1920, National Style, of the gable front and wing type. A duplex of sorts, with full one story front porch. Little decoration.

44. 1209 Avery Street (Contributing), c. 1915, National Style, gable front. A true duplex, it has small side porches on both sides of the house. Very decorative bargeboard in front gable, with brackets upholding a small overhang in the top of the front gable that is decorated in fish scaling. Two sets of paired one over one windows at front elevation. Has small side gables.

45-47. 1213, 1215, and 1217 Avery Street, (Pivotal structures), c. 1905. Taken together with the Intrusion at 1219 (see below) these three structures are practically identical, though each has its own decorative features. Taken together, they are illustrative of the essence of the historic district. These are typical middle income, managerial residential housing of the turn-of-the-century. Queen Anne spindlework style, with hipped roof and a partial front gable, gingerbreaded porches, tall one over one bay windows, these three houses were constructed at nearly the same time and from the same basic plan. They illustrate the early "suburban" nature of the district. Original owners included W. H. Jones, an engineer and his stenographer wife Ruth at 1215 Avery Street and Daniel Griffin at 1213.

48. 1219 Avery Street, (Intrusion), the same basic house plan as the three just discussed, and originally the home of Dr. L. O. Rose. However, it has been insensitively covered in synthetic siding and all original wood details have disappeared, rendering it Intrusive in nature.

49. 1226 Avery Street, (Pivotal) c. 1903, two story masonry commercial building, with Gothic and Italianate features. Its most predominate feature is a lovely iron-work balcony at the second story level, also side iron railings. Decorative masonry crosswork near roof line, squared stone finials along the roof.

50. Savage Flats, 13th and Avery Streets, (Pivotal), 1903. Constructed by prominent merchant Thomas C. Savage, this massive three story turn-of-the-century apartment building is at the heart of the historic district. It is Victorian, of course, with Italianate commercial features. Each apartment has its own

**United States Department of the Interior  
National Park Service**

**National Register of Historic Places  
Inventory—Nomination Form**

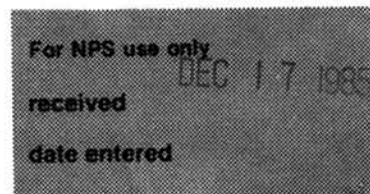

Avery Street Historic District, Wood County, West Virginia  
Continuation sheet

Item number 7

Page 9

wrought-iron, gracefully bowed balcony. Heavy stone lintels are over every window. Ball-like stone finials march across the long roof line atop masonry pilasters. This apartment complex was for many years Parkersburg's finest such and was home to many business leaders, attorneys, and physicians. The name "Savage" with the date 1903 is boldly emblazoned in stone twice on the building. The building, the largest in the district, still functions in its original use, although there is commercial use on the first level.

51. 1310 Avery Street, (Contributing), c. 1905, two story Queen Anne spindlework type residence, hipped roof with lower cross gables. Slate roof intact. Was originally home of engineer C. A. McConnell.

52. 1312 Avery Street (Intrusive), front gabled older home that has lost integrity due to insensitive alterations, (synthetic siding, metal awnings, etc.). Was originally home of salesman D. B. McGregor, c. 1905.

53. 1314 Avery Street (Contributing), c. 1905, Queen Anne spindlework, front gable with lower cross gables. Returned cornice, decorative woodwork in gable, slate roof. Full front (enclosed) porch.

54. 1316 Avery Street (Contributing), c. 1900, Queen Anne style, though in masonry. Front gable, with hipped roof. Dormer on main roof at front elevation. Bracketed and dentillated cornice, dentillation in eaves of gable. Was originally the home of oil producer G. E. Gilmore.

55. 1318 Avery Street (Contributing), c. 1900. Masonry residence nearly identical to 1316. Was home of J. S. Broida, businessman and partner in Broida & Adams Co.

56. 1320-1322 Avery Street (Contributing), c. 1910, twin front gabled Queen Anne spindlework type, with a lower cross gable. There are large wrap around verandas on both sides of the duplex, upheld by Doric posts. Much decorative bargeboard work, particularly in gables and verandas. Tall central chimney.

57. 1324-1326 Avery Street (Pivotal), c. 1908, Colonial Revival duplex, a twin masonry American Four-Square. Hipped roof covered in red tile, with twin dormers at roof level, with twin side dormers. Dentillated cornice band beneath wide eaves. Heavy stone lintels over windows at first level. Twin porches with gabled, tile roofs, each having a tile finial. Completely intact.

58. 1330 Avery Street (Contributing), c. 1905, Queen Anne spindlework, hipped roof with side front gable. Small eyebrow dormer in triangular roof peak. Slate roof. This was home of Parkersburg oil producer F. C. Harriton.

59. 1332 Avery Street, (Contributing) c. 1910, a Colonial Revival, two and a half story residence, after the Dutch style with a large gambrel roof. Doric posts

**United States Department of the Interior  
National Park Service**

**National Register of Historic Places  
Inventory—Nomination Form**

Avery Street Historic District, Wood County, West Virginia  
Continuation sheet

Item number 7

Page 10

|                      |
|----------------------|
| For NPS use only     |
| received DEC 17 1985 |
| date entered         |

uphold a nearly full one story front porch. There are twin hipped dormers in the roof on both side elevations.

60. 1334 Avery Street (Contributing), c. 1905, Queen Anne spindlework residence, hipped roof with a lower cross gable. Slate roof and decorative woodwork intact.

61. 1336 Avery Street (Contributing), c. 1905, Queen Anne spindlework, hipped roof with lower cross gable, eyebrow dormer at hip peak. Slate roof. Some alterations, but still contributes to the district. Was originally home of teacher Della Blake.

62. 1340 Avery Street (Contributing), c. 1910, Colonial Revival, American Four-Square variety. Hipped slate roof with large central dormer. Bay window on first level, small porch with triangular pediment.

63. 1342 Avery Street, (Contributing), c. 1905, lovely Queen Anne spindlework, front gable and side gables. Gingerbreading in gable ends, fish scaling, slate roof, corbeled chimneys. Absolutely intact.

64. 1404 Avery Street (Contributing), c. 1905, Queen Anne spindlework, hipped roof with lower front and side gables. Decorative woodwork. Nine over nine panes in barred windows. Was home of the home of the Justus family, lumber dealers.

65. 1406 Avery Street, (Contributing), c. 1905, Queen Anne spindlework type, hipped slate roof with lower front and cross gable. Corbeled chimneys. Large rounded oriel on north side elevation. Was home of J. T. Callahan, superintendent of the Parkersburg Machine Co.

66. 1408 Avery Street (Pivotal), c. 1900, Queen Anne free classic type. A side gabled roof, slate, with anthemion-like tile finials across the entire roof line. The front elevation is dominated by a three-story rounded tower with a conical slate roof, topped by a pointed tile finial. Decorative fish scaling abounds.

67. 1414 Avery Street (Contributing), c. 1905, Queen Anne masonry residence, two and a half story, full front gable. Decorative wood fish scaling in front gable, which contains a triple window and bracketed eaves. There are lower side gables and small masonry veranda. Dentillated cornice around both sides of structure. Was home originally of M. A. Kendall, a Parkersburg bank examiner.

68. 1500 Avery Street, (Contributing), c. 1912, Queen Anne spindlework, hipped roof with lower front gable. Bowed bay window on first level, with half-length front porch. Slate roof.

69. 1502 Avery Street (Contributing), c. 1910, Front gable National Style, decorative bargeboard in gable ends, full front porch altered.

**United States Department of the Interior  
National Park Service**

**National Register of Historic Places  
Inventory—Nomination Form**

Avery Street Historic District, Wood County, West Virginia  
Continuation sheet

Item number 7

Page 11

For NPS use only  
received  
date entered

70. 1504 Avery Street (Contributing), c. 1905, Queen Anne spindlework type, hipped roof with lower front gable. Bowed bay window on first level is repeated at second level. Full front porch is upheld by three Doric columns.

71. 1506 Avery Street (Contributing), c. 1900, front gable National Style, highly decorative woodwork in front gable. Porch is somewhat altered. Was home of dentist Charles W. Plumley.

72. 1508 Avery Street (Intrusive), c. 1975, modern brick apartment building.

73. Cavalry Baptist Church (Pivotal), 1902, massive Romanesque religious edifice at northeast corner of 13th and Avery Streets. Stone work around windows and doors. A masonry structure sitting on a stone foundation. Large decorative circular and semi-circular windows. The buildings predominant feature is a massive squared tower that is capped by a large, rounded finial. The building is no longer used for religious purposes and has been (somewhat unsympathetically) altered for use as apartments. It remains, however, one of the historic district's outstanding structures.

74. 1309 Avery Street, (Contributing), c. 1907, Queen Anne spindlework, somewhat altered but maintaining integrity. Full front gable with full front porch that has a small triangular pediment and Doric columns.

75. 1313 Avery Street (Contributing), 1907, Colonial Revival, masonry four-square with central hipped dormer. Wide overhanging eaves.

76. 1315 Avery Street (Pivotal), c. 1907, Colonial Revival American Four-Square, masonry, in original condition. Wide overhanging eaves supported by dentillated cornice. Full front porch also has dentillated cornice and is upheld by three sets of paired Doric columns and two Doric pilasters. Twin windowed hipped central dormer and matching side dormers, slate roof, and tall masonry chimneys on either side elevation. House is symmetrical in the extreme.

77. 1317 Avery Street (Contribution), c. 1918, Craftsman/Bungaloid type, masonry, full side gables with wide overhanging eaves, bracketed at all deviations. Three bays wide, paired one over one windows at second elevation, central porch with triangular tiled roof pediment.

78. 1319 Avery Street (Pivotal) c. 1910, a building unique in the district, combining elements of both the Colonial Revival and the Queen Anne spindlework, though more heavily of the latter. Basically a masonry four-square, it has a hipped roof of red tile surmounted by a triangular eyebrow dormer with finial. There is also a lower front gable, also topped by a finial, with fish scale woodwork. Balancing the front gable is a gabled dormer, also with fish scaling and finial. The main second floor cornice has wide eaves with scroll brackets. The full front porch is upheld by masonry columns and has a triangular pediment over

**United States Department of the Interior  
National Park Service**

**National Register of Historic Places  
Inventory—Nomination Form**

Avery Street Historic District, Wood County, West Virginia  
Continuation sheet

Item number 7

Page 12

|                      |
|----------------------|
| For NPS use only     |
| received DEC 17 1985 |
| date entered         |

one bay. The cornice of the porch has paired scroll brackets. Two corbeled chimneys are on either side roof elevation. Side gables repeat the front gable.

79. 1321-1323 Avery Street, (Contributing), c. 1910, Queen Anne style, masonry, hipped roof with lower gables at front and sides. Three sided bay window on second floor, a duplex, it has two entrance ways on the full front porch, over one of which is a triangular pediment. A more vernacular version (and more altered) of No. 78.

80. 1325-1327 Avery Street (Contributing), c. 1910, Victorian Eclectic masonry duplex with dominant front gable and side gables, containing good fish scaling, triangular pediments over both front doors, both doors have segmented sidelights and overlight.

81. 1329 Avery Street (Pivotal), c. 1915, a unique residence, vaguely associated with the Queen Anne movement, but unlike any other property in the district. Two and a half stories, with a dominant front gable, the house is covered with a stucco exterior, though decorative stone appointments are seen at porch openings and on psuido-columns. There are two gambrel side gables, and a segmentally arched eyebrow dormer on the lower front facade. Front door has segmented sidelights and overlight. Semi-enclosed porches on both first and second front elevations.

82. 1335 Avery Street (Pivotal), c. 1905, Queen Anne free classic that is a masterpiece of its type. Hipped roof with lower cross gables, it has a front gable that contains a Palladian window (with gothic points in the gable, as well as a larger fan-like arch that frames paired windows. Door and window moldings are highly decorative. A gothic gabled dormer is on the front elevation, topped with a finial as are gable roof lines. In fact, finials are in evidence at all gable points (front and side gables) and at the hip peak. A full wrap around veranda is supported by fluted Ionic columns. A large corbeled chimney is in evidence.

83. 1337 Avery Street (Contributing), c. 1908, Colonial Revival American Four-Square, cast concrete that gives stone-like appearance. Front and side hipped dormers, full front porch with Doric columns.

84. 1341 Avery Street, (Contributing), c. 1910, Queen Anne free classic. It is covered in stucco but retains Queen Anne configurations. Hipped roof with lower cross gables, bay window at first floor.

85. 1343 Avery Street (Contributing), c. 1905, Queen Anne spindlework type, front and side gables; front gable is three sided on first and second levels.

86. 1345 Avery Street, (Contributing), c. 1908, Colonial Revival, American Four-Square, hipped roof with front dormer. Four bays wide, bay window on first level, triangular pediment over entrance porch. Slate roof.

**United States Department of the Interior  
National Park Service**

**National Register of Historic Places  
Inventory—Nomination Form**

|                      |
|----------------------|
| For NPS use only     |
| received DEC 17 1985 |
| date entered         |

Avery Street Historic District, Wood County, West Virginia  
Continuation sheet

Item number 7

Page 13

87. 1347 Avery Street, (Contributing), c. 1905, Queen Anne spindlework, masonry hipped roof with lower cross gables, front and sides. Full front porch, dormers, slate roof.

88. 1349 Avery Street, (Contributing), c. 1905, masonry Colonial Revival Four-Square, red tile roof, large central dormer with paired windows, dentillated cornice on both roof line and full front porch.

89. 1351 Avery Street, (Contributing), c. 1905, Queen Anne free classical, hipped roof with lower cross gables, dormer, small front porch upheld by paired Ionic columns. Overlight over front door. Originally the home of A. B. Bishop.

90. 1501 Avery Street (Intrusive), Queen Anne style residence altered by synthetic siding and other unsympathetic changes.

91. 1503 Avery Street (Contributing), c. 1905, Queen Anne free classical, front gabled, central chimney, some insensitive changes but this frame residence still contributes.

92. 1505 Avery Street (Contributing), c. 1905, Queen Anne free classical, masonry two and a half-story hipped roof with cross gables. Peak of roof contains eyebrow dormer. Lovely Palladian window in front gable, dentillated cornice at roof line and full front porch, which has a triangular pediment. Slate roof.

93. 1507 Avery Street (Contributing), c. 1905, Queen Anne free classical, nearly identical to No. 92 except for the addition of false window shutters. Was home of J. A. Brown family, co-owner and manager of Brown and Kendall Company in Parkersburg.

94. 1509 Avery Street (Contributing), c. 1905, Queen Anne free classical, identical to No. 92 except that porch columns are wood with spindlework ballustrade.

95. 1511 Avery Street, (Contributing), c. 1905, Queen Anne free classical, nearly identical to No. 94.

96. 1600 Avery Street, (Contributing), c. 1910, Colonial Revival Four-Square, masonry, central dormer, full front porch, red tile roof.

97. 1602 Avery Street (Contributing), c. 1910, Queen Anne spindlework, masonry residence, front gabled with projecting bay at second level, spindlework ballustrade on full front porch with Doric columns. Was home of insurance dealer C. W. McCormick.

98. 1606 Avery Street (Contributing), c. 1910, Queen Anne spindlework, hipped roof with lower front and side gables, porch altered but integrity remains largely intact. Was home of the Flynn family, who were carpenters.

**United States Department of the Interior  
National Park Service**

**National Register of Historic Places  
Inventory—Nomination Form**

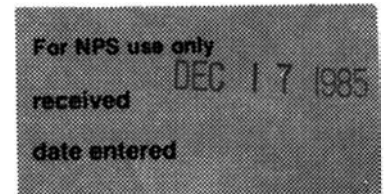

Avery Street Historic District, Wood County, West Virginia  
Continuation sheet

Item number 7

Page 14

99. 1608 Avery Street (Contributing), c. 1910, Colonial Revival Four-Square, two and a half story masonry residence, three bays wide with central and side dormers, red tile roof, wide eaves with bracketed cornice. Tall corbeled chimneys.

100. 1616 Avery Street, (Intrusive), Queen Anne house greatly altered.

101. 1618 Avery Street, (Contributing), c. 1910, Queen Anne spindlework style, hipped roof with lower front and side gables, fish scaling in gable ends, some insensitive alterations but integrity largely intact. Was home of engineer Hugh Dilley.

102. 1620 Avery Street (Contributing), c. 1910, Colonial Revival Four-Square, frame residence, central front dormer, dentillated cornice, squared columns uphold full front porch.

103. 1622 Avery Street (Contributing), c. 1905, Queen Anne residence. Although this house has been extensively altered, it is considered to contribute because it is the birthplace and early home of John D. Hoblitzell, who served in the U. S. Senate from West Virginia in 1958. Hoblitzell was born here in 1913.

104. 1601 Avery Street, (Contributing), c. 1905, Queen Anne free classic, two and a half story masonry residence, hipped roof with lower front and side gables. Slightly altered. Was home of John T. Adair.

105. 1603 Avery Street, (Contributing), c. 1908, Colonial Revival Four-Square, masonry, large central front and side dormers, slate roof, enclosed front porch.

106. 1605 Avery Street (Contributing), c. 1905, a rather unusual two and a half story residence. It has a hipped roof with lower side gables. A pseudo-gable at the front has a gambrel roof line with a large three sided bay protruding from it. The first level is masonry, with heavy stone lintels and stone arch over the doorway, while the second floor is wood frame with fish scaling.

107. 1615 Avery Street (Pivotal), c. 1920. A unique residence in the district, it is a two and a half story masonry residence that is Queen Anne in general configuration but has its own stylistic elements. A lovely palladian window in front gable, as well as paired windows at the second level. A shed-like roof contains a small shed dormer with paired windows and a lovely eyebrow dormer beneath it. The framing of the front porch has an almost Prairie appearance. It is cross gabled with green tile finial work.

108. 1617 Avery Street, (Intrusive), Queen Anne period house completely enclosed in aluminum siding.

109. 1619 Avery Street, (Contributing), c. 1910, Queen Anne free classic, two and a half story masonry, hipped roof with side gable, shed dormer at front elevation, slate roof, triangular porch pediment.



**United States Department of the Interior  
National Park Service**

**National Register of Historic Places  
Inventory—Nomination Form**

Avery Street Historic District, Wood County, West Virginia  
Continuation sheet

Item number 7

Page 15

|                      |
|----------------------|
| For NPS use only     |
| received DEC 17 1985 |
| date entered         |

110. 1700 Avery Street, (Contributing), c. 1915, Colonial Revival Four-Square. Red tile roof with hipped dormer, side hipped "dormer" sits atop a two story squared projecting bay. Corbeled chimneys.

111. 1702 Avery Street (Contributing), c. 1915, National Style, front gabled masonry residence. Gable contains partially returned cornice. Large triangular pediment over full front porch is bracketed.

112. 1704 Avery Street, (Contributing), c. 1915, Colonial Revival Four-Square, red slate roof, hipped dormer with twin windows, full front porch, corbeled chimneys.

113. 1706 Avery Street, (Contributing), c. 1918, a masonry four-square with strong Craftsman and Prairie influence. Low pitched hipped roof, wide overhanging eaves on roof and porch, linal lines.

114. 1708 Avery Street, (Contributing), c. 1915, Colonial Revival masonry four-square, low hipped roof with central hipped dormer, full front porch.

115. 1718 Avery Street, (Contributing), c. 1915, Colonial Revival masonry four-square, hipped red tile roof, centered front and side dormers, full front porch, segmented sidelights and overlight frames front door.

116. 1720 Avery Street, (Contributing), c. 1918, Colonial Revival masonry four square with front gable roof, side dormers, three sets of paired columns uphold full front porch, two sets of paired windows at second level.

117. 1722 Avery Street, (Contributing), c. 1918, Colonial Revival masonry four square, red tile roof, projecting dormers at each elevation of the hipped roof; dormers crowned by finials. Full front porch.

118. 1734 Avery Street, (Pivotal), c. 1918, Colonial Revival masonry four square with Prairie influences, completely intact from date of building. Two and a half story with wide overhanging eaves on roof and full front porch, heavy stone lintels and sills on windows. Red tile roof with large hipped central front dormer containing three windows and filled in with decorative woodwork; this is repeated in both side dormers. A perfect example of its type.

119. 1701 Avery Street, (Contributing), c. 1905, Queen Anne free classic, masonry, hipped roof with lower front and side gables, eyebrow dormer at peak of roof, narrow hipped dormer on front roof line. Fish scaling in gable ends, full front porch.

120. 1705 Avery Street, (Contributing), c. 1908, Colonial Revival masonry four square, in excellent condition. Hipped roof with twin hipped dormers at front elevation. Full front porch upheld by eight paired Doric Columns, cornices of both roof and porch are bracketed. Stone lintels over door and first level windows.

**United States Department of the Interior  
National Park Service**

**National Register of Historic Places  
Inventory—Nomination Form**

Avery Street Historic District, Wood County, West Virginia  
Continuation sheet

Item number 7

Page 16

For NPS use only

received

date entered

DEC 17 1985

121. 1707 Avery Street, (Contributing), c. 1915, Queen Anne free classical, masonry, front gabled with side dormers, partially returned cornice in front gable and triangular porch pediment. Paired windows on all elevations and in dormers. Has small one story enclosed porch at south elevation.

122. 1711 Avery Street, (Contributing), 1915, Queen Anne free classical wood frame, hipped roof with central projecting gable at front elevation, full front porch upheld by three sets of paired Doric columns.

123. 1715 Avery Street (Contributing), c. 1910, Colonial Revival masonry four square, hipped slate roof with hipped dormers at front and side elevations, full front porch upheld by stone and concrete columns.

124. 1717 Avery Street, (Contributing), c. 1910, Queen Anne masonry, hipped slate roof with lower front and side gable, front gable contains Palladian window surrounded by fish scaling, graceful one story single bay porch upheld by paired columns.

125. 1719 Avery Street, (Contributing), c. 1910, Colonial Revival masonry four square, hipped roof with small hipped dormers at front and sides. Full front porch with wooden ballustrade upheld by masonry columns.

126. 1721 Avery Street, (Contributing), c. 1918. Excellent Craftsman style stucco residence. Hipped roof with low pitch, eyebrow dormers at front and side elevations. Half timbering at first level, graceful front porch, slightly arched, upheld by stucco squared columns.

127. 1723 Avery Street, (Contributing), c. 1920, Colonial Revival masonry four square, hipped roof with lower side gables and a hipped dormer with paired windows on front elevation. The full front porch is upheld by slightly bulged Doric columns.

128. 1733 Avery Street, (Contributing), c. 1918, Colonial Revival masonry four square, green tile hipped roof with a central hipped dormer at the front elevation. Squared two story projecting bays protrude from the side elevations and have hipped roofs. Four bays wide, it has a full front porch.

129. 1735 Avery Street, (Contributing), c. 1915, Colonial Revival masonry four square, slate hipped roof with paired windowed hipped dormers at front and side elevations. Full front porch with triangular pediment on north side. Dentillated cornice lines at roof and porch.

130. 1801 18th Street, (Intrusive), modern apartment complex at corner of 18th and Avery Streets.

131. 1804 Avery Street, (Intrusive), older building completely altered by unsympathetic changes.

**United States Department of the Interior  
National Park Service**

**National Register of Historic Places  
Inventory—Nomination Form**

Avery Street Historic District, Wood County, West Virginia  
Continuation sheet

Item number 7

Page 17

|                      |
|----------------------|
| For NPS use only     |
| received DEC 17 1985 |
| date entered         |

132. 1806 Avery Street, (Intrusive), modern aluminum clad building.
133. 1810 Avery Street, (Intrusive), Victorian cottage completely altered by synthetic treatment.
134. 1812 Avery Street, (Intrusive), older building radically altered.
135. 800 19th Street, (Contributing), c. 1920, Queen Anne free classic masonry residence, front and side gables, stone lintels. Somewhat altered, but still contributes to the district. Enclosed front porch.
136. 1801 Avery Street, (Contributing), c. 1918, Colonial Revival masonry four square, slate hipped roof with front and side dormers with paired windows, stone lintels and sills with windows. Somewhat altered but still contributing.
137. 1803 Avery Street, (Contributing), c. 1915, Queen Anne spindlework, wood frame, hipped roof (slate) with projecting hipped dormer. Two three-sided bays with semi-conical caps are at second level, full front porch with Doric columns.
138. 1805 Avery Street, (Contributing), c. 1925, Bungalow masonry residence with front gable containing three windows projecting from long rolling side gabled roof. Squared masonry columns uphold full front porch.
139. 1807 Avery Street, (Contributing), c. 1920. Colonial Revival wood frame four square, hipped roof with front and side shed dormers. Full front porch.
140. 1809 Avery Street, (Contributing), c. 1920. Queen Anne free classic, wood frame, hipped roof (slate) with lower front and side gables. Full front porch with Doric columns.
141. 1811 Avery Street, (Contributing), c. 1920. Colonial Revival wood frame four square with hipped slate roof. Has a central (north) side hipped gables. Full front porch has triangular pediment over entrance section.
142. 1815 Avery Street (Intrusive), modern "ranch style" brick residence.
143. 1817 Avery Street, (Contributing), c. 1910. On raised lot with stone retaining wall, Colonial Revival wood frame four square. Hipped roof with lower front and side gables, fish scaling in gables, full front ballustraded porch upheld by Ionic columns. Small hipped roof outbuilding also contributes.
144. 801 19th Street, (Pivotal), c. 1905. Queen Anne free classical, large two and one-half story wood residence. This rather massive residence is side gabled, though its most prominent feature is a large five-sided tower projecting from the roof at the front elevation, capped by a segmented conical roof. Adjacent to it at the front elevation is a hipped dormer with paired windows. It is

**United States Department of the Interior  
National Park Service**

**National Register of Historic Places  
Inventory—Nomination Form**

Avery Street Historic District, Wood County, West Virginia  
Continuation sheet

Item number 7

Page 18

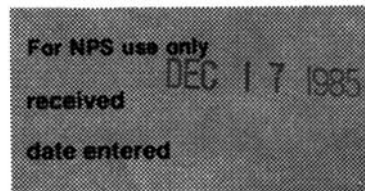

basically three bays wide, with the two end bays rising with three sides from the first level to the roof line. The central bay contains the one-story porch surmounted by a triangle pediment and upheld by four Doric columns. It has been slightly altered, yet easily dominates the streetscape. It was originally the home of Dr. J. W. Hoff.

145. Victorian cottage, (Contributing), c. 1905. Small one story Victorian wood frame cottage, that is a dependency of No. 144.

146. Twin Garages, (Intrusive). Two modern garage-supply buildings on their own lot.

147. 1906 Avery Street (Intrusive). Queen Anne residence altered beyond recognition.

148. 1908 Avery Street, (Contributing), c. 1935. Colonial Revival wood four square, side gabled with hipped dormer at central front roof elevation. Full enclosed porch.

149. 1920 Avery Street, (Contributing), c. 1930. A National style residence with large front gable protruding from a semi-gambrel roof. Also has a side gable. Full enclosed front porch.

The district boundary is near the large masonry wall that separates the residential district from the sports field of Parkersburg High School.

150. 1901 Avery Street, (Intrusive). Older house completely altered.

151. 1903 Avery Street (Pivotal), c. 1905. The only residence of its kind in the district. Basically a Queen Anne free classic with hipped roof, its dominant feature is a tall Second Empire squared tower with fish scaling, topped by a mansard roof of slate. There is a front pseudo-gable on the front elevation with a Palladian window. The house is constructed of cast concrete made to appear as stone. Full front porch with cast concrete columns and ballustrade.

152. 1905 Avery Street, (Contributing), c. 1907. A National style residence with front and side gables, enclosed second story porch, open first story porch decorated with fish scaling. Small delicately worked side porch.

153. 1907 Avery Street, (Intrusive). Older house "remodeled" out of all recognition. Was home of Kelly family.

154. 1909 Avery Street, (Contributing), c. 1915, Queen Anne spindlework wood frame residence, hipped roof (eyebrow dormer at peak), with lower front and side gables, dentillated cornice line, bay window under front gable, full front porch with decorative fish scaling and triangular pediment to one side.

**United States Department of the Interior  
National Park Service**

**National Register of Historic Places  
Inventory—Nomination Form**

Avery Street Historic District, Wood County, West Virginia  
Continuation sheet

Item number 7

Page 19

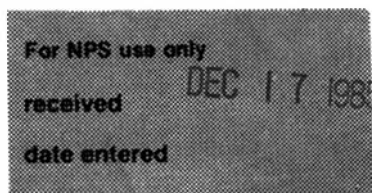

155. 1911 Avery Street, (Contributing), c. 1910. Colonial Revival wood frame four square, hipped roof of slate, central dormer at first elevation, full front porch with Doric posts.

156. 1917 Avery Street, (Contributing), c. 1920. Colonial Revival masonry four square with pseudo-gables at front and side elevations. Hipped roof. Full front porch upheld by concrete pseudo-stone columns.

The district is here boundaried by the fence of the I.O.O.F. Cemetery, Parkersburg's principal burial ground. The entrance to the cemetery is in front of No. 156.

157. 807 19th Street, (Contributing), c. 1905. Queen Anne spindlework, projecting front gable, tall narrow tower, 2 windows, full front porch decorated with fish scaling and upheld by lovely bracketed posts.

158. 811 19th Street, (Contributing), c. 1905. National style with front gable and cross-side gables, wood frame, returned cornice in gable, partially enclosed front porch with masonry columns. Was home of attorney F. B. Burk.

159. 815 19th Street, (Contributing), c. 1910. National style, front gable wood frame with lower side gables. Three bays across full front porch with triangular pediment over entrance way.

160. 817 19th Street, (Contributing), c. 1908. Queen Anne style masonry residence, hipped roof (with eyebrow dormer at peak) and front gable. Fish scaling in gable and, hipped dormer adjacent to gable. Full front porch with a triangular pediment and masonry columns.

It should be noted that No. 157 through No. 160 are on a small rise fronted by a stone retaining wall.

161. 804 19th Street, (Contributing), c. 1920. National style wood frame residence with hipped dormer at front elevation. Somewhat altered but still contributes.

162. 806 19th Street, (Contributing), c. 1920. National style wood frame, front gabled, twin windows in gable. Full front porch. Somewhat altered.

163. 810 19th Street, (Pivotal), c. 1905. Queen Anne free classical stucco clad residence, originally home of L. G. Clark. Had central hipped roof with twin eyebrow dormers at the peak, a projecting gable on the front over two-story, three-sided bay, has round Queen Anne tower on front elevation with a conical roof capped by a projecting finial. Side gable has a roof line with finials. Decorative slate roof. Rounded front porch with lovely metal low conical roof has been somewhat altered by having the posts encased in masonry but this residence is still one of a kind in the district.

**United States Department of the Interior  
National Park Service**

**National Register of Historic Places  
Inventory—Nomination Form**

Avery Street Historic District, Wood County, West Virginia  
Continuation sheet

Item number 7

Page 20

For NPS use only  
received DEC 17 1985  
date entered

164. 816 19th Street, (Pivotal), c. 1915. Lovely Colonial Revival masonry residence, side gabled with twin dormers on the front elevation. These dormers have gabled tile roofs and returned cornices. Full front porch is upheld by graceful paired Doric columns and has a full spindlework ballustrade as well as a triangular pediment over entrance way. Front door framed by segmented sidelights and overlight.

165. 818 19th Street, (Intrusive). Victorian cottage that has lost all integrity.

166. 820 19th Street, (Contributing), c. 1912. Colonial Revival masonry four square, hipped roof with central hipped dormer with finial, dentillated cornice at roof and porch roof line. Full front porch enclosed. Front door flanked by segmented sidelights and overlight.

167. 1919 Spring Street, (Intrusive). Queen Anne with no integrity.

168. 1917 Spring Street, (Contributing), c. 1910. Colonial Revival four square, concrete blocks simulating stone, hipped roof with central hipped dormer, full front porch upheld by rather unusual concrete columns with Ionic capitals.

169. 1915 Spring Street, (Intrusive). Older residence with all integrity gone.

170. Cottage dependency of No. 168, (Intrusive). Modern construction.

171. Garage-apartment dependence of No. 169, (Intrusive). Modern construction.

172. 1911 Spring Street, (Intrusive). Old cottage, completely "modernized".

173. Dependence of No. 160, (Contributing), c. 1908. Small ancillary building in similar style to No. 160.

174. 825 19th Street, (Intrusive). Colonial Revival residence that has been completely altered.

175. 1819 Spring Street, (Contributing), c. 1925. Colonial Revival masonry four square with full front gable, bracketing in gable, full front porch with full triangular pediment.

176. 1817 Spring Street, (Contributing) c. 1925. Colonial Revival masonry four square hipped slate roof with hipped paired windowed dormer, full front porch. Dentillation at roof and porch roof line.

177. 1815 Spring Street, (Intrusive), c. 1910. Queen Anne residence whose integrity has been sacrificed to aluminum siding.

**United States Department of the Interior  
National Park Service**

**National Register of Historic Places  
Inventory—Nomination Form**

Avery Street Historic District, Wood County, West Virginia  
Continuation sheet

Item number 7

Page 21

|                  |
|------------------|
| For NPS use only |
| received         |
| DEC 17 1985      |
| date entered     |

178. 1813 Spring Street, (Contributing), c. 1912. Queen Anne spindlework wood frame residence, hipped roof with lower cross gables, gabled dormer next to front gable. Some porch alteration. Bay window on first level. Was owned until 1922 by a Mr. Stewart, principal of Parkersburg High School.

179. 1807-1809 Spring Street, (Contributing), c. 1915. Colonial Revival masonry duplex, hipped roof, with large cross gables, decorative woodwork in gable ends, full wrap-around veranda with Doric posts.

180. Old Commercial Structure, (Contributing), c. 1900. Former dry goods business, now in alley behind No. 179. Masonry with arched windows.

181. 1805 Spring Street, (Intrusive). Queen Anne residence drastically altered.

182. 1803 Spring Street, (Contributing), c. 1915. Queen Anne free classic wood frame residence, hipped roof with lower front and side gables. Full front porch with paired columns, triangular pediment over entrance way. Was the Evans family home.

183. 1801 Spring Street, (Contributing), c. 1907. Queen Anne spindlework wood frame residence, hipped roof with lower front and side gables, delicate spindlework posts uphold small front porch. Was originally home of T. J. Carroll.

184. 1729 Spring Street, (Pivotal), c. 1910. Excellent intact example of Queen Anne spindlework, hipped slate (decorative) roof with an eyebrow dormer at its peak, lower cross gables, conical Queen Anne tower, topped by a finial, with decorative slate roofing. Small entrance porch containing delicately turned posts. In a marvelous state of preservation.

185. 1727 Spring Street, (Contributing), c. 1920. Queen Anne, hipped roof (slate) with lower side gable, wood frame, small entrance porch with paired posts.

186. 1725 Spring Street, (Intrusive). Queen Anne residence aluminized.

187. 1723 Spring Street, (Intrusive). Same as No. 186.

188. 1721 Spring Street, (Intrusive). Same as No. 186 and 187.

189. 1719 Spring Street, (Contributing), c. 1915. Queen Anne spindlework wood residence, hipped roof with lower front and side gables, Palladian window in front gable, small hipped dormer, full front porch, bay window on first level.

190. 1717 Spring Street, (Contributing), c. 1905. Queen Anne spindlework, hipped roof with lower front and side gables, Palladian window in front gable dormer. Some insensitive alterations but building still contributes. Was home of the Brown family.

**United States Department of the Interior  
National Park Service**

**National Register of Historic Places  
Inventory—Nomination Form**

Avery Street Historic District, Wood County, West Virginia  
Continuation sheet

Item number 7

Page 22

For NPS use only

received

DEC 17 1985

date entered

191. 1711 Spring Street, (Contributing), c. 1910. Victorian eclectic two-story wood frame residence.

192. 1709 Spring Street, (Contributing), c. 1915. Queen Anne spindlework, hipped roof with lower front and side gables, hipped dormer. Full front porch with lovely wood spindle ballustrade and delicate posts. Projecting three-sided bays on sides.

193. 1705 Spring Street, (Contributing) c. 1920. Colonial Revival masonry four square, hipped roof with large central dormer. Somewhat altered.

194. 1703 Spring Street, (Contributing), c. 1920. National front gable masonry, returned cornice in gable. Full front porch with dentillated cornice. Stone foundation. Has been brick veneered but retains its character.

195. 1701 Spring Street, (Contributing), c. 1920. Colonial Revival masonry four square, hipped roof with large central dormer, full front porch. Paired windows in both upper bays.

196. 1609 Spring Street, (Intrusive). Queen Anne residence drastically altered. White picket fence fronts this property and No. 197.

197. 1603 Spring Street, (Contributing), c. 1920. Queen Anne residence, hipped slate roof, lower front gable with paired windows, full front porch. Somewhat altered but retains original lines.

198. 1601 Spring Street, (Pivotal), c. 1915. Queen Anne free classical, hipped slate roof with lower front and side gables, has projecting three-sided bay and tower, capped by conical slate roof with finial, side gable projects from second elevation, full front porch has triangular pediment containing floral motif in wood design. Wrap-around veranda.

199. 1509 Spring Street, (Contributing), c. 1905. Queen Anne residence, hipped roof with front gable, small arched attic window in gable, also paired windows beneath. Full front porch. Was originally home of Winston Bailey.

200. 1507 Spring Street, (Contributing), c. 1910. Queen Anne spindlework, hipped roof (slate) with front gable containing twin windows with sunburst wood design, small entrance portico with triangular pediment upheld by paired Doric columns.

201. 1503 Spring Street, (Contributing), c. 1910. National style, front gable with minor side gable, wood frame, paired windows, spindlework nearly full front porch with spindle columns and ballustrade.



**United States Department of the Interior  
National Park Service**

**National Register of Historic Places  
Inventory—Nomination Form**

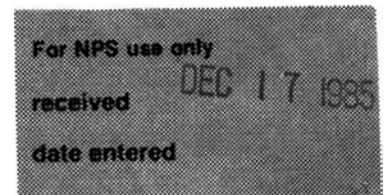

Avery Street Historic District, Wood County, West Virginia  
Continuation sheet

Item number 7

Page 23

202. 1501 Spring Street, (Contributing), c. 1912. Queen Anne wood frame residence hipped roof with front gable, narrow high level windows. Projecting three-sided bay on first level. Some alterations. Was home of Parkersburg jeweler, James H. Burk.

203. 1413 Spring Street, (Contributing), c. 1915. Queen Anne wood frame residence, hipped roof with prominent front and side gables. Some decorative gingerbreading. Somewhat altered. Was home of accountant W. H. Baker.

204. 1419 Spring Street, (Pivotal), c. 1910. Queen Anne free classical, rather elaborate two and one-half story hipped roof residence. Front gable matched by projecting three-sided full length bay capped by a semi-conical roof with finial, front gable has returned cornice, paired window and finial. Prominent side gables. Front porch has rounded conical end with finial and is upheld by paired Doric columns, and has delicate spindlework ballustrade.

205. 1413 Spring Street, (Contributing), c. 1910. Queen Anne spindlework wood residence, hipped roof with prominent front gable, nearly full front porch upheld by spindled posts. Decorate woodwork in gable end.

206. 1411 Spring Street, (Intrusive). Queen Anne residence drastically altered.

207. 1409 Spring Street, (Contributing), c. 1910. Queen Anne residence, hipped roof with lower cross gables, spindlework parts and ballustrade on front porch, paired windows throughout. Some alterations, especially roof.

208. 1407 Spring Street, (Contributing), c. 1908. Queen Anne spindlework, wood frame residence, front gable with lesser side gables, returned cornice; one over two windows, full front porch contains very lovely gingerbreading on posts and delicate ballustrade. Roof not original. Was home of S. F. Bumgarner.

209. 1405 Spring Street, (Contributing), c. 1915. Queen Anne wood residence, front gabled, three bays wide, returned cornice in gable, full front porch with Doric posts. Wrought iron fence is across front of property.

210. 1403 Spring Street, (Contributing), c. 1915. Queen Anne spindlework wood frame residence, hipped slate roof with lower front and side gables. Decorative wood panels in front gable frames small stained glass window, small front porch has triangular pediment supported by bracketed parts, white picket fence fronts property.

211. 1341 Spring Street, (Contributing), c. 1910. Queen Anne wood frame residence, two-bay front gable and cross gable, slate roof, full enclosed first story porch.

212. Large (Intrusive) one-story garage.

**United States Department of the Interior  
National Park Service**

**National Register of Historic Places  
Inventory—Nomination Form**

Avery Street Historic District, Wood County, West Virginia  
Continuation sheet

Item number 7

Page 24

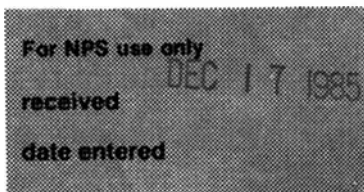

213. 1335 Spring Street, (Contributing), c. 1915. Queen Anne wood residence, front gabled, twin arched windows in gable that is highly decorated with intricate bargeboard, delicate gingerbreading in gable peak. Some insensitive treatment has taken place, but the structure still contributes to the historic ambiance of the district.

214. 1333 Spring Street, (Contributing), c. 1915. Queen Anne wood frame residence on masonry foundation, gabled roof with lower front gable, both gables end decorated with triangular motif woodwork and both have bracketed cornices. Some gingerbreading still in evidence on first level, small entrance porch.

215. 1329 Spring Street, (Contributing), c. 1915. Queen Anne wood frame residence, hipped slate roof with front and side gables, front gable contains circular window with quadrafoil motif, this gable surmounts a two-story, three-sided projecting bay. Although covered in early asphalt shingle siding, this residence retains historic character.

216. 1327 Spring Street, (Contributing), c. 1910. Queen Anne free classic wood residence, prominent front gable and lesser side gable, paired windows in front gable, small one-bay front porch has wide eave with dentillated cornice.

217. 1323-1325 Spring Street, (Contributing), c. 1912. Colonial Revival wood frame duplex, hipped slate roof from which project three dormers; a central hipped dormer flanked by gable dormers, three oversized bays wide with paired one over one windows at second level. Full length front porch with fluted Doric columns. Overlight over both front doors.

218. 1319 Spring Street, (Pivotal), c. 1905. Very good example of Queen Anne spindlework, wood frame, slate hipped roof with eyebrow dormer in hip peak, with lower front and side gables, gable ends display decorative woodwork and returned cornice, bowed bay at first level, conical Queen Anne tower with finial caps bowed window end at second level, small porch has delicate spindleposts and triangular pediment over entrance way.

219. 1317 Spring Street, (Contributing), c. 1910. Queen Anne residence, front gabled, interesting tiny circular vent window in gable end, three bays across, bracketed posts uphold full front porch.

220. 1313-1315 Spring Street, (Contributing), c. 1905. Queen Anne spindlework wood duplex, front gabled with lesser side gables, twin projecting three-sided bays at first level, twin (one over one) windows above, small front porches on either side upheld by bracketed posts, slate roofs on gables and porches.

221. 427 13th Street, (Pivotal), c. 1903. Queen Anne free classical masonry residence. Hipped slate roof with lower cross gables, a rather massive Queen Anne tower dominates this building, it is five-sided and rises three-stories, surmounted

**United States Department of the Interior  
National Park Service**

**National Register of Historic Places  
Inventory—Nomination Form**

For NPS use only

received DEC 17 1985

date entered

Avery Street Historic District, Wood County, West Virginia  
Continuation sheet

Item number 7

Page 25

by an almost Byzantine slate conical roof topped by a finial - this tower has numerous brackets in the wide cornice with small rectangular windows surrounded by dentillation, below the conical roof. There is also an elaborate gabled dormer with fan-like gingerbreading rising above one of the gables. Gingerbreading and dentillation are throughout. This is an outstanding example of the Queen Anne style in masonry.

222. 421-423 13th Street, (Pivotal), c. 1903. Queen Anne free classical duplex, hipped slate roof, with two twin front gables connected by a lesser masonry unit that is surmounted by a three-sided, triple-windowed bracketed dormer with hipped roof; the twin front gables are identical, they have paired one over one windows at both levels with stone lintels, in the gable ends there are triple louvered windows over wood panels and in the peaks are wood front pieces elaborately decorated with a double-fan wood motif. Originally designed as a duplex townhouse by C. W. Pruitt.

223. 414 13th Street, (Intrusive). Older front gable residence that has lost all integrity.

224. 1311 North Cornwall Street, (Contributing), c. 1907. National style front gable family, two bays wide, small front porch with decorative woodwork. A good example of middle income worker's housing. Was originally home of engineer John R. Bayles.

225. 1313 North Cornwall Street, (Contributing), c. 1905. Nearly exact duplicate of No. 224 but with recessed bay at corner of first level.

226. 1315 North Cornwall Street, (Contributing), c. 1905. Exact duplicate of No. 224.

226.b (On same lot as No. 226), 1317 North Cornwall Street, (Contributing), c. 1905. Exact duplicate of No. 224 and No. 226.

227. 1319 North Cornwall Street, (Intrusive). Older worker's housing (front and side gable) "remodeled" beyond any character.

228. 1321 North Cornwall Street, (Contributing), c. 1910. One story wood frame worker's housing, hipped roof with small dormer at peak, one bay porch with spindle posts and triangular pediment.

229. 1323 North Cornwall Street, (Contributing), c. 1915. One story wood frame cottage, hipped roof with small dormer, full front porch with decorative woodwork and Doric posts.

230. Garage on North Cornwall, (Intrusive). Small one-story modern garage.

231. Garage on North Cornwall, (Intrusive). Same as No. 230.

**United States Department of the Interior  
National Park Service**

**National Register of Historic Places  
Inventory—Nomination Form**

Avery Street Historic District, Wood County, West Virginia  
Continuation sheet

Item number 7

Page 26

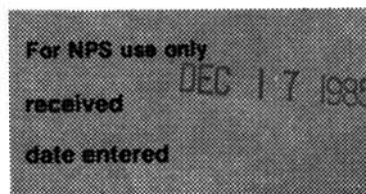

232. Cottage, North Cornwall Street, (Intrusive). Small one-story cottage intrusive in nature.

233. "Stone" stables, North Cornwall Street, (Contributing), c. 1908. Long, one-story building of concrete made to simulate stone, originally was stables, not used as garage.

234. Victorian cottage, North Cornwall Street, (Contributing), c. 1915. Small one-story wood frame cottage.

235. Victorian cottage, North Cornwall Street, (Contributing), c. 1915. Same as No. 234.

236. "Stone" stables, North Cornwall Street, (Contributing), c. 1908. Same as No. 232.

237. Storage/Garage, North Cornwall Street, (Contributing), c. 1908. One story early motor car garage, hipped red tile roof, masonry construction.

238. Identical to No. 237.

239. 416 16th Street, (Intrusive). Wood frame residence, drastically altered.

240. 414 16th Street, (Intrusive). Wood frame residence, drastically altered.

241. 1320 North Cornwall Street, (Contributing), c. 1910. National style, front gable one story wood frame residence, full front porch.

242. Stables, North Cornwall Street, (Contributing), c. 1910. One story wood frame building originally a stables, now a motor car garage.

243. Stables, North Cornwall Street, (Contributing), c. 1910. Identical to No. 242.

244. 418 16th Street, (Intrusive). Wood frame residence drastically altered.

245. 414 16th Street, (Intrusive). Wood frame residence drastically altered.

246. Cottage, North Cornwall Street, (Intrusive). Old wood cottage, drastically altered.

247. 406 16th Street, (Intrusive). Wood frame building, drastically altered.

248. Garages, North Cornwall Street, (Intrusive). Long series of linked garages, not contributing.

249. 414 17th Street, (Intrusive). Wood cottage, drastically altered.

**United States Department of the Interior  
National Park Service**

**National Register of Historic Places  
Inventory—Nomination Form**

For NPS use only  
received DEC 17 1985  
date entered

Avery Street Historic District, Wood County, West Virginia  
Continuation sheet

Item number 7

Page 27

250. Cottage, 17th Street, (Intrusive). Next to No. 249, no address, small non-contributing cottage.

251. Apartment House, 503 8th Street, (Intrusive). Modern brick apartment building.

252. Cinderblock, 8th Street, (Intrusive). Small cinderblock building.

253. 801 Quincy Street, (Contributing), c. 1915. Colonial Revival four square, two bays, hipped roof, large central dormer with paired windows.

254. 803 Quincy Street, (Contributing), c. 1915. Colonial Revival masonry four square, hipped slate roof with central hipped dormer, stone lintels over windows, full front porch with Doric columns.

255. 805 Quincy Street, (Contributing), c. 1915. Colonial Revival masonry four square, hipped red tile roof with central hipped dormer and side dormer with paired windows, twin windows in two bays, corbeled chimneys.

256. 807 Quincy Street, (Contributing), c. 1920. Colonial Revival stucco four square, hipped roof with central shed dormer and side shed dormer, two bays wide.

257. 809 Quincy Street, (Contributing), c. 1915. Colonial Revival masonry four square, hipped slate roof with central shed dormer, dentillated cornice, stone lintels, full front porch with masonry columns.

258. 813 Quincy Street, (Contributing), c. 1915. Colonial Revival masonry four square, hipped roof with central hipped dormer, full dentillation at every roof line, full front porch and wide porte-cochere to the right (north).

259. 815 Quincy Street, (Contributing), c. 1918. Colonial Revival masonry four square, side gabled with slate roof, twin gabled dormers, three bays wide with central one-story portico surmounted by a triangular pediment with partially returned cornice.

260. 817 Quincy Street, (Intrusive). Modern one-story residence.

261. 819 Quincy Street, (Contributing), c. 1920. Colonial Revival masonry four square, hipped roof with hipped dormer, full projecting bays at both sides, four bays wide, full front porch.

262. 821 Quincy Street, (Contributing), c. 1915. Colonial Revival masonry four square, hipped roof, wide overhanging eaves, central hipped dormer on front, full front porch, stone foundation, arched porch openings at rear elevation.

**United States Department of the Interior  
National Park Service**

**National Register of Historic Places  
Inventory—Nomination Form**

Avery Street Historic District, Wood County, West Virginia  
Continuation sheet

Item number 7

Page 28

For NPS use only

received

date entered

DEC 17 1985

263. 823 Quincy Street, (Contributing), c. 1915. Queen Anne free classical masonry residence, hipped roof with a front gable, side dormers, tiny dormer at hip peak, full enclosed front porch.

264. 825 Quincy Street, (Contributing), c. 1925. One and one-half story Bungaloid masonry residence, side gabled with low pitched roof, low shed dormer at central roof elevation with triple lights, low pitched triangular front gable on porch with returned cornice, decorative woodwork in gable end. A good example of its type.

265. 827 Quincy Street, (Contributing), c. 1920. Classic Revival masonry, side gabled, with small twin gabled dormers, three bays wide, hipped roofed porch upheld by masonry columns.

266. 829 Quincy Street, (Intrusive). Queen Anne residence drastically altered.

267. 831 Quincy Street, (Contributing), c. 1910. Queen Anne free classical residence, hipped slate roof, front gable and, to its right, a Queen Anne tower, dentillated cornice, full front porch and accompanying porte-cochere, both with dentillated cornice, elaborate frontpiece around front entrance.

268. 836 Quincy Street, (Contributing), c. 1925. Good example of Bungaloid/Craftsman style; one and one-half story side gabled residence with long sloping pitch, massive triple windowed stucco shed dormer, full bracketed front porch with porte-cochere.

269. 837 Quincy Street, (Contributing), c. 1925. One and one-half story Bungalow, side gabled with massive dormer that is almost a second floor, full enclosed front porch with small porte-cochere to side.

270. 1001 Quincy Street, (Contributing), c. 1910. Large two and one-half story masonry four square that is Queen Anne in appearance. Has hipped roof with small dormer at peak, four corner chimneys. Is five bays wide. Dominant feature is a two-tiered Classic Revival portico with triangular pediment containing fish scaling.

271. Quincy and John Street, (Pivotal), c. 1912. Large two and one-half story stone and masonry building, basically Queen Anne with strong eclecticism. Basic roof (slate) is a side gable, but there are two projecting gables at angles to each other, one of which contains, at the first story, a large, almost Romanesque stone entrance portico. One corner contains a large rounded Queen Anne tower with conical roof. Windows are arched, with heavy stone surrounds. There are also dormers. The building is stone at the first level, wood shingle at the second, with masonry at the second level of the tower. This residence could almost be called an architectural folly.

**United States Department of the Interior  
National Park Service**

**National Register of Historic Places  
Inventory—Nomination Form**

Avery Street Historic District, Wood County, West Virginia  
Continuation sheet

Item number 7

Page 29

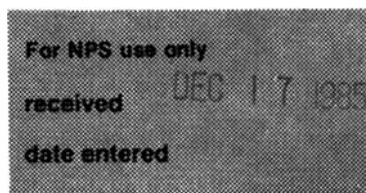

272. 605 John Street, (Contributing), c. 1915. Two story masonry Victorian Eclectic residence. Has gabled green tiled roof, three-sided, two-story projecting bay, side dormer, enclosed porches. Stone foundation.

273. 804 Quincy Street, (Intrusive). Was a fine Queen Anne, complete with tower, that has been very insensitively encased in aluminum.

274. 806 Quincy Street, (Contributing), c. 1915. A large two-story masonry building, Craftsman style in appearance, attached at the rear to a Victorian eclectic duplex. The Quincy Street (main elevation) has large overhanging eaves, a very low pitched roof with a low shed dormer. It is itself a duplex, with the two front entrance doors divided by a masonry partition. Full front porch.

275. 813 Jackson Street, (Contributing). Small Victorian eclectic masonry residence, side gabled, arched doorway.

276. 808 Quincy Street, (Pivotal), c. 1912. Two and one-half story masonry Queen Anne free classic. Hipped slate roof with a dormer topped by anthemion like decoration, side gable, large three-story round Queen Anne tower capped by a conical roof, one-story portico with a triangular pediment upheld by paired Doric columns.

277. 810 Quincy Street, (Contributing), c. 1920. Colonial Revival masonry four square, hipped roof with front and side hipped dormers, full enclosed front porch.

278. 810 Quincy Street, (Contributing), c. 1915. Two and one-half story masonry Queen Anne, hipped roof with front gable with wide bracketed eaves, a three-sided projecting bay on first level is overshadowed by a large rounded oriel-like bay with a conical roof that rests on one-story porch. There are twin shed roofed side dormers. The porch is upheld by paired squared piers.

279. 806 Jackson Street, (Contributing). To the immediate rear of No. 278, an L-shaped Victorian eclectic masonry two-story residence with dormer.

280. 814 Quincy Street, (Intrusive). Queen Anne residence very insensitively treated with synthetic siding.

281. 816 Quincy Street, (Pivotal), c. 1910. Queen Anne free classical two and one-half story wood residence, hipped slate roof with lower front and side cross gables, gable ends contain fish scalling, Palladian windows (one a circular cross window), two-story projecting bay at one side, large multi-sided Queen Anne tower with dentillated cornice and finial capped conical roof, full dentillation around the entire cornice of the house as well as the wrap-around veranda that is upheld by bracketed spindle posts. A classic, intact example of its type.

**United States Department of the Interior  
National Park Service**

**National Register of Historic Places  
Inventory—Nomination Form**

Avery Street Historic District, Wood County, West Virginia  
Continuation sheet

Item number 7

Page 30

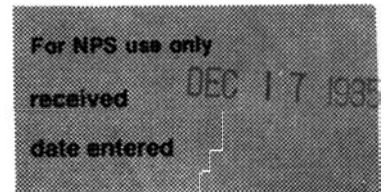

282. 818 Quincy Street, (Contributing), c. 1915. Queen Anne two and one-half story masonry, hipped red tile roof with lower front gable and gabled dormer. Full front porch.

283. 820 Quincy Street, (Intrusive). Queen Anne residence wrapped in synthetic siding.

284. World War II Memorial, Quincy Street, (Contributing). While not a building, this war memorial which consists of a World War II-vintage army tank mounted on a pedestal, contributes to the historic ambiance of the street scape.

285. 1003 Quincy Street, (Contributing), c. 1940. A Craftsman/Prairie style house, one story, that is Neo-Spanish Colonial in appearance, stucco, arched windows, red tile roof.

286. 1005 Quincy Street, (Contributing), c. 1930. One and one-half story wood Bungalow house, side gable steeply pitched with somewhat flared eaves, massive front three bay shed dormer, small one-story portico upheld by paired squared piers. Front door has semi-elliptical overlight and segmented sidelights.

287. 1007 Quincy Street, (Pivotal), c. 1930. A masterpiece of Bungalow/Prairie architecture. One and one-half story masonry with hipped roof covered in oriental-type red tiles; two upper and two lower hipped dormers rise from the roof line, each with wide overhanging eaves, red tile roofs, with oriental peaks, and paired windows. Wide eaves are also in evidence on the semi-enclosed masonry portico with arched openings. All windows have stone lintels and sills.

288. 1011 Quincy Street, (Noncontributing) c. 1940, large two and a half story wood residence, side gabled, with pseudo central front gable that has partially returned cornice, six bays wide, one story portico on front and side portico, both upheld by Doric columns.

289. 1015 Quincy Street, (Contributing), c. 1930, large two and a half story residence, masonry on first level, wood frame above. Vaguely Queen Anne, it is side gabled (slate roof) with large front cross gable. Front porch upheld by Doric columns. Somewhat altered.

290. 1029 Quincy Street (Contributing), c. 1930, two story masonry Colonial Revival four square, hipped roof with twin hipped dormers, wide overhanging eaves, corbeled chimneys. Somewhat altered by "remodeling" on first level.

291. Garage of No. 290, very handsome, contributes as an individual building to the ambiance of the street.

292. 1033 Quincy Street (Intrusive), Queen Anne residence altered beyond any remaining integrity.



**United States Department of the Interior  
National Park Service**

**National Register of Historic Places  
Inventory—Nomination Form**

Avery Street Historic District, Wood County, West Virginia  
Continuation sheet

Item number 7

Page 31

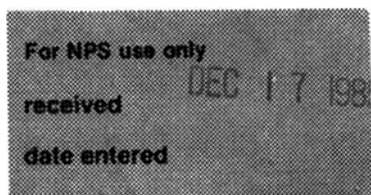

293. 1101 Quincy Street (Contributing), c. 1925, Colonial Revival four square, masonry on first level, wood shingles on second. Hipped slate roof, large front dormer and smaller hipped side dormer. Somewhat altered.

294. 1105 Quincy Street (Intrusive), two story "remains" of an older building "remodeled" beyond recognition.

295. 1109 Quincy Street (Intrusive), one story cottage drastically altered.

296. 428 12th Street (Contributing), c. 1920, two story wood frame Queen Anne type residence, somewhat altered but still contributes.

297. Modern apartment complex on Quincy Street, Building One.

298. Modern apartment complex on Quincy Street, Building Two.

299. (Contributing), c. 1910, Colonial Revival wood four-square, hipped roof with central dormer four bays wide, projecting bay on first level, small one story portico upheld by Doric columns with spindlework ballustrade.

300. Dependency of 1002 Quincy Street, (Contributing), c. 1910, masonry one story structure with hipped slate roof.

301. 1002 Quincy Street, (Contributing), Colonial Revival masonry four-square, hipped red tile roof, front gable with lower cross gable, fish scaling in gable end, full front porch upheld by masonry columns, corbeled chimneys.

302. 1004 Quincy Street, (Intrusive), modern ranch style home.

303. 1006 Quincy Street, (Contributing), c. 1925, classic revival masonry two and a half story residence, side gabled, green tile roof, three gabled dormers at front elevation, five bays wide, three bay bracketed portico upheld by Doric columns. Semi-elliptical fan light over front entrance which is also flanked by segmented side lights. Also has contributing outbuilding.

304. 1010 Quincy Street, (Contributing), c. 1925, Colonial Revival masonry four-square, two and a half stories, hipped slate roof with hipped dormer with triple windows and brackets in cornice, roof line cornice bracketed, small one story portico with triangular pediment with return cornices and tile finial, segmented sidelights flank front entranceway.

305. 1012 Quincy Street, (Contributing), c. 1920, Queen Anne spindlework residence, two and a half story side gabled with lesser front gable, two bays, wood frame, full one story front porch upheld by Doric columns.

**United States Department of the Interior  
National Park Service**

**National Register of Historic Places  
Inventory—Nomination Form**

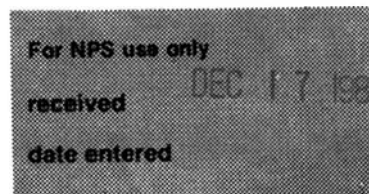

Avery Street Historic District, Wood County, West Virginia  
Continuation sheet

Item number 7

Page 32

306. 1014 Quincy Street, (Contributing), c. 1920, National Style front gabled two and a half story wood frame, three bays wide, one story full front porch and full side porch upheld by Doric columns.

307. 1018 Quincy Street, (Contributing), one and a half story bungaloid residence, side gabled low pitched slightly flared roof extended to cross front porch, low elongated shed dormer with two pairs of windows, sidelights by front door, front porch upheld by masonry columns. Triple windowed projecting shed roofed bay on first level.

308. Contributing ancillary building to No. 309, masonry garage apartment constructed c. 1920.

309. 1020 Quincy Street, (Contributing), c. 1918, Queen Anne front gabled with lesser hipped side gables, one and a half story wood residence, three sided projecting bay in front gable at second level, full front porch upheld by squared piers. Stone foundation.

310. 1028 Quincy Street, (Contributing), c. 1915. Unusual Queen Anne two and a half story residence side gabled with mansard roof at front elevation pierced by steeply pitched gothic gable, three bays wide, wood frame.

311-312. Contributing ancillary buildings to No. 310 and 313.

313. 1030 Quincy Street, (Contributing), c. 1925, National Style front gabled family type, wood frame, twin windows in gable, triple windows one over one at second elevation, full front porch upheld by Doric columns.

314. 1038 Quincy Street, (Contributing), c. 1930, One and a half story bungalow, side gabled, steeply sloping gabled roof, stucco, massive shed dormer with two sets of paired windows, full front porch.

315. 1040 Quincy Street, (Intrusive), Colonial Revival residence drastically altered.

316. 1100 Quincy Street, (Contributing), c. 1925, Craftsman style two and a half story residence, masonry, side gabled with small pseudo front gable, soldered stone lintels over windows, hipped roof, corbeled chimneys, full front porch upheld by squared piers on top of bulbous larger piers. Stone foundation

317. 1102 Quincy Street, (Contributing), c. 1930, side gabled two and a half story masonry residence, three bays across, small portico with wide eaves upheld by masonry columns.

318. 1104 Quincy Street, (Intrusive), two story Queen Anne residence, drastically altered.

**United States Department of the Interior  
National Park Service**

**National Register of Historic Places  
Inventory—Nomination Form**

Avery Street Historic District, Wood County, West Virginia  
Continuation sheet

Item number 7

Page 33

For NPS use only

received

date entered

DEC 17 1987

319. 1112 Quincy Street, (Intrusive), one and a half story residence synthetically sided.

320. 1114 Quincy Street, (Contributing), c. 1915, Queen Anne style residence, spindlework variety, hipped roof with large front gable containing two story three sided projecting bay with hipped roof, triangular pediment on small front porch upheld by spindle posts.

321. Apartment building, (Intrusive), modern apartment building on Quincy Street.

322. 516 Quincy Street, (Intrusive), modern "colonial" apartment building.

323. Corner of 13th Street and Quincy Street, (Intrusive) modern "colonial" apartment building.

324. 518 13th Street, (Contributing), c. 1910, Colonial Revival, two and a half story masonry residence, hipped roof with front bracketed gable, slate roof, twin windowed bracketed hipped roof dormer, bracketed and dentillated cornice at roof line, corbeled chimney, nearly full front porch, wide overhanging eaves with dentillation upheld by Ionic columns. Large overlight over entrance door.

325. 600 13th Street, (Contributing), c. 1910, Queen Anne style two and a half story residence, front gabled with side gables, return cornice in front gable, full wrap-around veranda upheld by Ionic columns and containing delicate spindlework ballustrade.

Both numbers 324 and 325 on small rise with stone retaining wall at street level.

326. Colonial Apartments, 410 13th Street, (Pivotal), c. 1905, classical revival massive three story masonry apartment building. Large central unit with large overhanging bracketed eave, flanked by three-tiered portico with stone ballustrades and large overhanging eaves, triangular pediment over entranceway.

327. 420 13th Street, (Pivotal), c. 1903. Constructed by prominent builder C. W. Pruitt. Is an excellent example of Queen Anne style architecture in masonry and stone. Two and a half story hipped roof with two front gables and side gables, massive rounded turret, first floor is of stone construction, second floor - masonry, curving wrap-around veranda upheld by delicate spindlework posts with elaborate woodworked upper ballustrades and dentillated cornice. Was for many years Parkersburg's most prominent "house of ill repute" complete with all the traditional accoutrements. This is unquestionably one of the finest residences in the city.

328. 426 13th Street, (Pivotal), c. 1905. A marvelous mixture of Queen Anne and Stick style architecture. It is massive front gabled with extraordinary Stick

**United States Department of the Interior  
National Park Service**

**National Register of Historic Places  
Inventory—Nomination Form**

Avery Street Historic District, Wood County, West Virginia  
Continuation sheet

Item number 7

Page 34

For NPS use only  
received DEC 17 1985  
date entered

style woodwork in the gable peaks which also have fish scaling and brackets. There is a massive oriel at the front elevation on the second floor. A two bayed portico at first level with triangular pediment also sporting Stick style decorative woodwork and upheld by very decorative gingerbreading. The house is considered by the state's architectural historian to be one of the finest of its kind of the state.

329. 432 13th Street, (Pivotal), c. 1905, National Style wood frame building, gabled front and gabled side, has two tiered full front porch with delicate spindlework posts and ballustade, projecting bay at side elevation.

330. Chuck Leary Building, 812 Market Street, (Contributing), c. 1925, three story masonry Victorian commercial building. Three bays wide with paired windows in each bay at first and second level. Broken parapet at roof line, stone appointments and banding. Some changes at street level.

331. Nathan Building (Contributing), c. 1926, three story Victorian commercial building very similar to No. 330. Four bays across, broken parapet at roof line, stone appointments resembling Romanesque.

332. Oddfellows Building, corner of 9th and Market Streets, (Pivotal), c. 1912, five story Romanesque-like commercial building, five bays across front elevation, arched windows at fifth level, heavy stone cornice with stone dentillation and brackets, uninscribed modillion at fifth level and at roof level.

333. Oeldorf Building, 809 Market Street, (Pivotal), already listed in National Register of Historic Places.

334. First Baptist Church, 813 Market Steet, (Pivotal), already listed in National Register of Historic Places.

335. Masonic Temple, 900 Market Street, (Pivotal), already listed in National Register of Historic Places.

336. Parkersburg Paint Company Building, 903 Market Street, (Contributing), c. 1925, three story Victorian commercial building. Broken parapet with small triangular pediment at roof line, large cornice with overhanging eaves, stone lintels over windows, has small side portico with Doric columns. Has also housed C. F. Hall dentist office since 1930s.

337. Modern Bank Building, (Intrusive), Traders Federal Bank.

338. Parkersburg's Women's Club, (Pivotal), already listed in the National Register of Historic Places.

339. C&P Telephone Company Building, 929 Market Street (Pivotal), c. 1930, large three story masonry International Style building, stone appointments at

**United States Department of the Interior  
National Park Service**

**National Register of Historic Places  
Inventory—Nomination Form**

Avery Street Historic District, Wood County, West Virginia  
Continuation sheet

Item number 7

Page 35

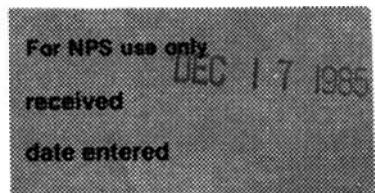

second level, large stone entrance surround with Art Deco carved motifs. A good example of the International movement in West Virginia.

340. 931 Market Street, (Intrusive), two story masonry commercial building, modern construction.

341. Schilling Building, (Contributing), c. 1925, two story masonry Victorian commercial building, four bays wide with paired windows in each bay, broken parapet, stone appointments.

342. 926 Market Street, (Contributing), c. 1930, small one story typical Pure Oil station of early 30's with steeply pitched roof. In excellent condition, adaptively reused as the Bangor Real Estate office.

343. 935 Market Street, (Intrusive), modern brick building completely covering a Queen Anne residence.

344. 939 Market Street, (Contributing), c. 1925, two story International Style office building with Spanish-Colonial elements, twin arched door and window entrances on first level, twin windows with 4 x 4 panes on second level, stone appointments, two parapets flank flat projecting red tile roof.

345. 941-943 Market Street, (Intrusive), front gabled residence completely altered by synthetic siding.

346. 945-947 Market Street, (Pivotal), c. 1905, magnificent Victorian eclectic duplex residence, masonry. Front elevation is dominated by two squared towers on either side of a four bay two and a half story connecting unit. The towers are capped by a high very steeply pitched roof with finials above. Connector unit has hipped roof with massive hipped roof dormer at roof elevation as well as two massive corbeled chimneys rising from the front elevation. The first level is dominated by a long rounded portico with six sets of paired Doric columns atop stone bases. Overlights over both front entranceways. Originally the property of M. Oppenheimer.

347. Corner of 9-1/2 Street and Market Street, Banner Printing Company, (Noncontributing), c. 1940, two story masonry International Style commercial building, step parapet roof with modillion at central point, elaborate stone front piece for front entrance way, stone banding around first level.

348. First Presbyterian Church, 948 Market Street, (Pivotal), now the Calvary Temple Evangelistic Church, is already listed in the National Register of Historic Places.

349. 955-957 Market Street, (Pivotal), c. 1920, Dutch-Colonial Revival, two and a half story residence in excellent condition, hipped slate roof with tile finials, massive front gable with gambrel configuration, smaller gambrel gable to

**United States Department of the Interior  
National Park Service**

**National Register of Historic Places  
Inventory—Nomination Form**

Avery Street Historic District, Wood County, West Virginia  
Continuation sheet

Item number 7

Page 36

For NPS use only

received

DEC 17 1985

date entered

its right, bowed front bay window on first elevation connects twin porches with spindlework ballustrades. Also a hipped dormer at the roof level. Although slightly altered, it is the best example of its type in the district.

350. Corner of 10th and Market Streets, (Intrusive), Social Security Building, modern two story office building.

351. Market and 10th Streets, Sprause House, (Intrusive). Although of modern construction, and thus it cannot be said to contribute to the district, this residence is a reconstruction of a historic house and is remarkable in its attention to historic detail. Would certainly be a building of note on any house tours of the district.

352. Knights of Columbus Building, (Intrusive), modern one story office building.

353. Burdette Funeral Home, (Contributing), c. 1915, Market Street, Colonial Revival masonry four-square, hipped roof with central dormer that consists of a large Palladian window, twin corbeled chimneys, bowed front portico upheld by Doric columns, also paired Doric columns along lower front facade. Dentillated cornice.

353a. 1020 Market Street, (Contributing), c. 1915, Colonial Revival masonry four-square, green tile hipped roof with front and side hipped dormers with triple windows, bracketed cornice, bracketed partially enclosed porch with triangular pediment upheld by squared Doric columns. Porte-cochere to side. Law offices of Robert Friend.

354. Market Manor, (Intrusive), massive eight story elderly housing apartment complex.

355. 1046 Market Street, (Contributing), c. 1925, three story Victorian commercial apartment building. Dog-toothed ornamentation at roof parapet, three bays across, stone lintels over windows, three tiered masonry porch at side elevation, small front entrance with segmented overlight and side lights.

356. Virginia Apartments, (Contributing), c. 1916, Victorian commercial masonry apartment building, four stories high, twin pseudo towers project from a recessed connector unit, stone sills under all windows, stone parapet across roof line and stone cornice beneath, front piece for the entrance is a classical revival element in stone.

357. 210 10th Street, (Contributing), two and a half story Queen Anne masonry residence, large rounded tower at one side capped with conical slate roof, hipped roof with projecting finials and rounded dormer with conical and finial, stone sills and lintels over all windows, lovely wrap-around veranda with dentillated cornice upheld by a series of paired Doric columns and having a delicate spindlework ballustrade.

**United States Department of the Interior  
National Park Service**

**National Register of Historic Places  
Inventory—Nomination Form**

Avery Street Historic District, Wood County, West Virginia  
Continuation sheet

Item number 7

Page 37

|                      |
|----------------------|
| For NPS use only     |
| received DEC 17 1985 |
| date entered         |

358. 1009 Market Street, (Noncontributing), c.1940, two story masonry office building, Art Deco in style, with stone appointments, Art Deco stone front piece around door with Classical motifs and dentillation over doorway which is supported by fluted pilasters. Masonry building sets on stone foundation.

359. The Guard Dry Cleaning Company, 1011 Market Street, (Intrusive). Was magnificent Queen Anne commercial office building, but has been drastically and senselessly altered.

360. 1021 Market Street, (Intrusive), Day Nursery building, one story masonry modern building.

361. 1029 Market Street, (Contributing), c. 1920, small one story front gabled Victorian wood frame cottage, full front porch with squared bracketed posts and delicate spindlework ballustrade.

362. Shedan Building, 1028 Market Street, three story masonry Victorian commercial building, three bays wide, segmented stone arched entrance way, stone lintels and sills, projecting cornice. Presently Medical Center Pharmacy.

363. 1037-1039 Market Street, (Intrusive), one story modern brick building.

364. Corner of 11th and Market Street, (Pivotal), Second Empire style three story commercial building with Romanesque elements. Most prominent feature is mansard slate roof on front and back though flanked on the sides by masonry. At front elevation, mansard is pierced atop of one bay by gabled dormer and over north bay project dormer with beaux-arts domed dormer. Front bays are divided by slender masonry pilasters. Currently under renovation.

365. 1100 Market Street, (Contributing), c. 1935, two story masonry and stucco International Style office building. Four bays wide, segmentally arched front entrance way. Presently medical offices of Drs. N. N. Reedy and Russell Miller.

366. St. Paul's United Methodist Church, (Pivotal), c. 1901. A large Romanesque religious ediface with gothic appointments. Building is dominated by a front and side massive gable containing large circular segmented stained glass window surrounded by stone appointment, lesser gables also at front and side and large squared bell tower. Stone arches predominate at the top of the bell tower as well as all along the front and side entrance ways. Building is masonry upon a stone foundation. The building was constructed in 1901 at a cost \$15,800 and was then the St. Paul's Methodist Church, South. A smaller compatible addition was made to the rear of the building in 1954.

367. 1123 Market Street, (Contributing), c. 1915. Victorian commercial two story masonry building with stone belt course and stone lintels over windows, arched windows at side elevation, some alteration to the first level store front. Presently the State Wholesale Dry Goods Company; was originally a grocery store.

**United States Department of the Interior  
National Park Service**

**National Register of Historic Places  
Inventory—Nomination Form**

Avery Street Historic District, Wood County, West Virginia  
Continuation sheet

Item number 7

Page 38

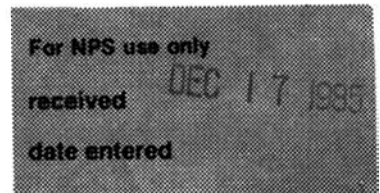

368. 1127 Market Street, (Pivotal), c. 1905. Queen Anne free classical masonry residence with Romanesque-like appointments. This building is dominated by a five-sided three story masonry Queen Anne turret with massive slate domed roof topped by a finial. Decorative woodwork beneath dome. Dome has bracketed cornice, heavy stone lintels and sills over recessed high one over one windows in turret. On front elevation of main unit at first and second levels are large keystone shaped windows with stone Romanesque-like surrounds. There is a narrow two tiered gabled portico and an eyebrow dormer at the peak of the hipped slate roof. Stone foundation. Was originally home of Martin Hare.

369. 1135 Market Street, (Contributing), c. 1915, three story Victorian commercial masonry apartment building. Cascillated parapet. Front one story projection is facade for long older building at rear. Two tiered masonry porch at front elevation, the top tier of which is enclosed and has wide overhanging eave.

370. 1209 Market Street, (Intrusive), one story brick modern office building.

371. 1211 Market Street, (Contributing), c. 1914, two and a half story masonry Victorian commercial office building. Three wide bays, each containing two windows at second level. Central bay higher than two flanking bays, roof line horizontal on central bay with shield containing date of construction, roof slopes on either side to meet to pilasters on the front elevation of the building. Stone foundation.

372. 1215 Market Street, (Intrusive), one story modern brick facade over older building.

373. 1217 Market Street, two and a half story masonry Victorian Eclectic residence, almost mansard-like side gabled slate roof pierced by small hipped dormer. Full front porch upheld by Doric columns, paired windows at second level. High corbeled chimneys.

374. 1221 Market Street, (Contributing), c. 1905, two story masonry Victorian commercial building, pseudo front gabled parapet at roof line with dentillation, three bays wide, windows at second level are arched with stone lintels. This is New York Nannys restaurant.

In between 217 and 221 Market Street is the large burnt remains of what was once one of Parkersburg's finest Victorian commercial buildings.

375. 1126 Market Street, (Contributing), c. 1910, two and a half story front gabled with side gables Queen Anne free classic residence. Elaborate gingerbreading in front gable peak, three bays wide, three sided projecting bay window at first level. Full front porch upheld by masonry columns.

376. 1130 Market Street, (Pivotal), c. 1910, three story Classic Revival, orionally apartment complex. Elaborate piece of architecture, one of finest in district. Six bays wide. The building has rounded towers at each side of the



**United States Department of the Interior  
National Park Service**

**National Register of Historic Places  
Inventory—Nomination Form**

Avery Street Historic District, Wood County, West Virginia  
Continuation sheet

Item number 7

Page 39

For NPS use only

received

date entered

DEC 17 1985

front elevation that are capped by circular flat roofs. There is a triangular pediment in the center of the roof elevation. The building is dominated, however, by a two story massive Classic Revival portico that is upheld by six Ionic columns two stories in height. The portico, which has a dentillated cornice, is bowed outward at the central elevation. The interior ceiling of the portico is decorated with elaborate recessed panels. There are also bowed windows at the second level in the central bays that have second story iron work ballustrades. All windows have massive stone lintels. The building sets on a stone foundation. It is presently used as medical and legal offices.

377. 1136 Market Street, (Contributing), c. 1915. Colonial Revival masonry four square, hipped red tile roof with prominent hipped triple windowed dormer, also has side gables, three bays wide. Full front porch with large overhanging eaves upheld by masonry columns.

378. 1202 Market Street, (Intrusive). Small Victorian cottage drastically altered.

379. 1208 Market Street, (Contributing), c. 1915. Colonial Revival masonry four square, two and a half stories, hipped roof with lower side gables, roof of slate, hipped dormer with twin windows at central roof elevation. Projecting bay window at second level, portico upheld by stone columns and containing spindlework ballustrade.

380. 1212 Market Street, (Contributing), c. 1915. Two and a half story Queen Anne masonry residence, hipped slate roof with red tile ridges, projecting front and side gables, stone lintels over windows at second level, full enclosed front porch with triangular pediment with finial over entrance way. Porch has paired Ionic columns, front entrance way flanked by elaborately segmented sidelights and overlights.

381. 1214 Market Street, (Contributing), c. 1910. Two and a half story Queen Anne wood frame residence, hipped roof with lower projecting side gables, triple windowed gabled dormer prominent at front roof level, bracketed cornice around roof line, three bays wide, oversize full front porch upheld by Doric columns and containing spindlework ballustrade.

382. 300 13th Street, Speedy Oil Change, (Intrusive). Modern one story automobile service station.

383. 1301 Market Street, (Intrusive), older residence drastically altered by insensitive synthetic siding.

384. 1303 Market Street, (Contributing), c. 1915, Queen Anne free classical two and a half story stucco residence, hipped roof with front and twin side gables, three sided Queen Anne tower with steeply pitched roof, fish scaling in gable and

**United States Department of the Interior  
National Park Service**

**National Register of Historic Places  
Inventory—Nomination Form**

Avery Street Historic District, Wood County, West Virginia  
Continuation sheet

Item number 7

Page 40

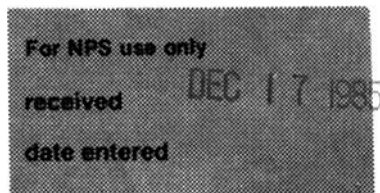

wallboard, rounded chimneys, tall one over one windows, full front porch with Doric columns.

385. 1305 Market Street, (Contributing), c. 1920, Queen Anne two and a half story masonry residence, metal hipped roof with front and side gables, stone lintels and sills on tall one over one windows, full enclosed front porch and side porte-cochere.

386. 1307 Market Street, (Contributing), c. 1915, Queen Anne two and a half story blue stucco residence, front gabled with diamond pattern woodwork in gable around a Palladian window, two story three sided projecting bay with bracketed cornice at south side, full front porch.

387. 1309 Market Street, (Contributing), c. 1925. Rather unusual Victorian Eclectic two and a half story masonry structure, hipped tiled roof, front gable is a stepped parapet with twin window in center, three bays wide. The full front porch's central entrance bay also has stepped masonry parapet with squared Doric columns to the sides. Wide overhanging eaves. Tall corbeled chimneys.

388. 1311 Market Street, (Contributing), c. 1920. Queen Anne two and a half story residence, front gabled with smaller projecting side gables, project squared bay with bracketed cornice at second level over bay window on first level. Tall corbeled chimney, small front portico upheld by paired columns.

389. 1319 Market Street, (Contributing), c. 1910. Queen Anne two and a half story masonry residence, hipped roof with front gable, eyebrow dormer in hipped peak as well as hipped dormer at roof level. Roof of slate. Bracketed cornice at roof line. Full front porch with triangular pediment over entrance way.

390. 1323-1325 Market Street, (Contributing), c. 1925. Two and a half story stucco Victorian Eclectic residence, front gabled roof with hipped overhang in peak, triple windows in gable end, side gables, two bay front porch has boxed five windowed protruding bay over the roof line. Large stone columns.

391. 1327 Market Street, (Contributing), c. 1915. Very good intact example of front gabled Queen Anne residence. Two and a half stories. Dentillated cornice in gable, three windowed projecting bowed bay at second level, full front porch with dentillated cornice upheld by paired Ionic columns. Porch contains spindlework ballustrade.

392. 1329 Market Street, (Contributing), c. 1915. Two and a half story wood frame Queen Anne residence front gable with lesser side gables, three bays wide, full front porch with spindlework ballustrade. Segmented sidelights at front entrance.

393. 1331 Market Street, (Contributing), c. 1916. Queen Anne style wood frame residence, hipped roof with projecting front and side gables, elaborate wood

United States Department of the Interior  
National Park Service

**National Register of Historic Places  
Inventory—Nomination Form**

Avery Street Historic District, Wood County, West Virginia  
Continuation sheet

Item number 7

Page 41

For NPS use only

received

date entered

DEC 17 1985

carving beneath the front gable. Semi-bracketed cornice, slate roof, small gabled roof dormer at front elevation, full front porch, bracketed corner at roof line all around. Full front porch upheld by Ionic columns. There is also a garage dependency to this property, also contributes to the district.

394. 1333 Market Street, (Contributing), c. 1915. Large two and one-half story Queen Anne free classical residence, hipped roof with two prominent front gables. The south one which has a steeply pitched roof contains a Palladian window, the north gable contains paired windows, the rounded front veranda is upheld by Ionic columns. There is a one story projecting enclosed side porch. A hipped roof masonry garage dependent is also contributing.

395. 1341 Market Street, (Contributing), c. 1925. Two and one-half story Tudor Revival residence with half timbering, gambol roof serves as front gable, side gables on either side elevation, full front and side porch upheld by boxed half-timbered columns. There is also a contributing dependency garage.

396. 1345 Market Street, (Contributing), c. 1915. Queen Anne wood frame residence, two and one-half story residence, hipped roof with lower front and side projecting gables, bowed three-window bay window at first elevation, triangular pediment on porch at entranceway, somewhat altered.

397. 1349 Market Street, (Contributing), c. 1910. National style residence with front gable and family side gable, returned cornice at gable ends, as well as narrow arched window, five bays wide, masonry. Also has contributing dependency.

398. 1351 Market Street, (Contributing), c. 1910. Two and one-half story Queen Anne wood frame residence in excellent condition. Hipped roof with lower front and side projecting gables, paired windows in gable ends, as well as decorative woodwork, front porch contains decorative brackets and gingerbreading, semi-elliptical fan light over front entranceway, high corbeled chimneys.

399. 1353 Market Street, (Contributing), c. 1915. Colonial Revival two and one-half story masonry four square in excellent condition. Red tiled hipped roof, twin hipped roof dormers at front elevation, hipped roofed side dormers, four bays wide, stone lintels over windows, full front porch with bracketed corners upheld by paired Doric columns.

400. 1355 Market Street, (Contributing), c. 1915. Queen Anne style two and one-half story residence, hipped slate roof with tile ridge line and finial, lower front gable and side gables also with tiled ridge lines and finials, decorative woodwork in gable ends, slender gable dormer on front elevation, full front and side porch upheld by squared columns.

401. 1357 Market Street, (Pivotal), c. 1925. Colonial Revival, side gabled with large end chimneys, five bays wide, two and one-half stories. Small one-story portico with slender paired Doric columns, portico has ironwork ballustrade,

**United States Department of the Interior  
National Park Service**

**National Register of Historic Places  
Inventory—Nomination Form**

Avery Street Historic District, Wood County, West Virginia  
Continuation sheet

Item number 7

Page 42

For NPS use only

received

DEC 17 1985

date entered

doorway off of second floor onto roof of first-story portico is flanked is flanked by segmented sidelights and has a semi-elliptical segmented overlight. Windows at the first level are nine over nine, and on the second level are one over one.

402. 1361 Market Street, (Pivotal), c. 1920. Large two and one-half story Classic Revival masonry residence, side gabled though with gambrel configuration roof of red tile. Massive two and one-half story portico with large triangular pediment upheld by two sets of paired two-story columns with Corinthian capitols and two pilasters with Corinthian capitols. Front entrance door has segmented side lights and semi-elliptical overlight. There is a small wrought-ironwork balcony over the front entranceway. Twin dormers with gabled roofs and returned cornices flank the massive portico. Quoining at corners of building. Red tiled gambrel roof garage dependency is also contributing.

403. 1308 Market Street, (Noncontributing), c. 1940. This two story office building is the best example of International style architecture in the district. It has a flat roof, with a slender ledge, it has at both sides of the front elevation boxed ribbon windows set in metal casements on both the first and second level. There is a small one story metal portico that is art-deco in flavor above which is a octagonal shaped window with metal casements. Also has Art Deco metal name sign over front entrance.

404. 1312 Market Street, c. 1905. Queen Anne style free classical two and one-half story masonry structure, hipped slate roof with front and side gables, projecting bay with arched masonry windows on front gable, twin narrow arched windows on side gable at second elevation, full front bracketed porch, corbeled chimneys.

405. 1314 Market Street, (Contributing), c. 1930. Side gabled Bungaloid style two and one-half story residence, red tiled roof with large projecting four-windowed gabled dormer at front elevation, triangular pediment over entire porch which has delicate spindlework ballustrade. There is a small secondary gable at the front elevation. Large projecting corbeled chimney at front elevation.

406. 1316 Market Street, (Pivotal), c. 1915. An excellent intact example of a Colonial Revival masonry four square, two and one-half stories, hipped roof with prominent side gables, central hipped dormer at front elevation, red tiled roof with ridging and finial. Two bowed projecting three-window bays at second level flank small central window with stone sill and lintels, full front porch upheld by sets of paired delicately worked Doric columns. The porch ballustrade is masonry, and the house sets on a stone foundation. The eaves are large and overhanging, though unadorned. High corbeled chimneys.

407. 1318 Market Street, (Contributing), c. 1915. Two and one-half story masonry Colonial Revival four square with green tiled hipped roof with ridging and finials, side twin hipped roof dormers at front roof elevation, bracketed cornice,

**United States Department of the Interior  
National Park Service**

**National Register of Historic Places  
Inventory—Nomination Form**

Avery Street Historic District, Wood County, West Virginia  
Continuation sheet

Item number 7

Page 43

For NPS use only

received

date entered

DEC 17 1988

four bays wide, full enclosed front porch with bracketed cornice, front entranceway flanked by segmented sidelights and overlight. Tall corbeled chimneys.

408. 1320 Market Street, (Contributing), c. 1918. Colonial Revival, two and one-half story masonry four square, hipped roof with central hipped dormer and side dormers, red tile roof with ridging and finials, five bays wide, full front porch with denillated cornice, upheld by paired Doric columns. Tall corbeled chimneys.

409. 1330 Market Street, (Pivotal), c. 1912. Colonial Revival, two and one-half story masonry four square in excellent condition. Hipped slate roof, with front gable and one side gable, tall masonry rounded turret with conical cap, Palladian window in front window, surrounded with decorative woodwork. Heavy wood brackets upholding the cornice, full wrap-around veranda with triangular pediment over entranceway and bowed corners upheld by stately Ionic columns. The masonry structure sets upon a high cut-stone foundation. Stone lintels over windows. Corbeled chimneys.

410. 1336 Market Street, (Pivotal), c. 1910. Queen Anne free classical style, hipped roof with prominent front gable and double side gables, wood frame, large Queen Anne tower with conical cap, slate roof with ridged finials, full front veranda upheld by Ionic columns. Second story recessed porch upheld by bracketed columns, projecting bays with gingerbread scroll work, highly decorative woodwork throughout. An outstanding example of its type. This house is elevated above the street level and has a high stone retaining wall and stone stairway leading to the property.

411. 1340 Market Street, (Contributing), c. 1925. Good example of Bungaloid architecture, one and one-half story very low pitched, red tiled, hipped roof with low pitched hipped central dormer containing twin windows. Tiles also form ridges and finials. Full front porch upheld by squared masonry columns. Also has contributing garage dependency.

412. 1342 Market Street, (Contributing), c. 1915. Queen Anne style two and one-half story residence, hipped roof with front gable, two bays wide, full front porch upheld by spindlework posts.

413. 1344 Market Street, (Contributing), c. 1915. Queen Anne style residence with front gable and long side gable, returned cornice in gable ends, some alterations but still contributing.

414. 1346 Market Street, (Contributing), c. 1915. Queen Anne spindlework two and one-half story wood frame residence, front gable with side Queen Anne tower, capped by conical roof, semi-full front porch, upheld by square bracketed posts, and has spindlework ballustrade. There are projecting bays at various elevations.

**United States Department of the Interior  
National Park Service**

**National Register of Historic Places  
Inventory—Nomination Form**

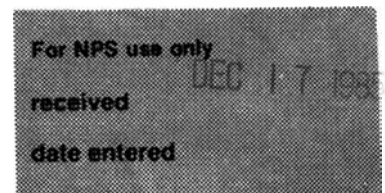

Avery Street Historic District, Wood County, West Virginia  
Continuation sheet

Item number 7

Page 44

415. 1350 Market Street, (Contributing), c. 1915. Queen Anne style residence, rounded Queen Anne tower, hipped roof, side gables, semi-enclosed front porch with wide unadorned eaves, upheld by masonry columns.

416. 1352 Market Street, (Contributing), c. 1920. Queen Anne residence, hipped roof with central chimney protruding, pseudo-front gable, two-story Queen Anne tower at one side, but with flat roof, small stucco first floor portico, windows are six over six. Some wood decoration.

417. 1354 Market Street, (Contributing), c. 1920. Two and one-half story masonry residence, early example of Bungalow/Prairie style, has hipped roof that is pierced with rectangular central projection with very low pitched hipped roof with very wide overhanging eaves. Wide overhanging eaves also in evidence at two flanking projections beside tower. Full front porch with pseudo-stone columns. Front entrance has sidelights and overlight.

418. 1358 Market Street, (Contributing), c. 1925. Also Bungalow type architecture with wide overhanging eaves, hipped roof, central projection, eaves have widely spaced unadorned brackets, full enclosed front porch. House is masonry, setting on stone foundation.

419. 1360 Market Street, (Contributing), c. 1925. Colonial Revival, two and one-half story masonry residence, side gabled, with three identical gabled dormers across the front elevation, end chimneys, five bays wide, three bay one story portico upheld by squared Doric columns. Front door has wide semi-elliptical fan light and sidelights. Garage is contributing, being gabled roof, masonry structure, that also has semi-elliptical segmented fanlight over garage doors. Rear of property is enclosed by masonry wall.

420. 1601 Market Street (Contributing), c. 1905, c. 1925, Victorian Eclectic two story masonry residence. This is an older, probably Queen Anne house that has been encased (c. 1925) in masonry facade. A hipped roof rises above a horizontal parapet, with dip-toothing decoration, that runs all the way around the residence. It is five bays wide and four bays deep. Entrance door surrounded by rather elaborate front piece.

421. 1605 Market Street (Intrusive), one story modern "ranch" residence.

422. 1701 Market Street (Contributing), c. 1935, Colonial (Georgian) Revival, two and a half story masonry residence. Side gabled with green tile roof, three identical hipped (also green tiled) dormers along front roof line. Five bays wide, there are one story project gabled enclosed porches at both side elevations, and a triangular pedimented front piece around the entrance door. Has contributing gabled green tile roof garage dependency.

423. 1703 Market Street, (Intrusive), one story modern "ranch residence".

**United States Department of the Interior  
National Park Service**

**National Register of Historic Places  
Inventory—Nomination Form**

|                      |
|----------------------|
| For NPS use only     |
| received DEC 17 1988 |
| date entered         |

Avery Street Historic District, Wood County, West Virginia  
Continuation sheet

Item number 7

Page 45

424. 1705 Market Street, (Pivotal), c. 1920, one of the finest examples of residential architecture in the district, it is a landmark of Tudor/Jacobean Revival architecture in stone. Two and a half story side gabled residence, it has multiple front and side gables that sometimes overlap, cast stone mullions and stone transom around tracery windows that are grouped in twos, threes and fours; the principal, or largest front gable contains a stone three sided oriel, cast stone trim is in evidence throughout, three pairs of twin round chimney pots rise above patterned stone bases. The front entrance door is arched and has a cast stone surround. The garage is also contributing, having a side gable with twin dormers. The whole property, nicely landscaped, is surrounded by a wrought iron fence.

425. 1717 Market Street (Pivotal), c. 1932, massive Colonial (Georgian) Revival two and a half story masonry residence. Main unit is side gabled with slate roof with three identical gable dormers with twin windows, large end chimneys, massive two story portico along entire front facade, portico upheld by six Doric columns and two pilasters, portico topped by elaborate wood ballustrade, small side wing with dormer, front gabled garage with arched doors connected to unit by two story wing, side gabled, with twin gabled dormers and triple arched walkway. Frontpiece at entrance has twin Doric pilasters and above, at second level, is large Palladian window that is a pseudo-entrance.

426. 1602 Market Street (Contributing), c. 1930, Bungalowoid one and a half story masonry residence, side gabled with tile roof, low pitched large shed dormer at central elevation, large overhanging eaves.

427. 1604 Market Street (Intrusive), modern masonry residence.

428. 1610 Market Street (Noncontributing), c. 1940, International/Art Deco two story masonry apartment house, rectangular and very symmetrical, metal multi-paned casement windows at both elevations.

429-435. 1700-1718 Market Street; (Intrusive), east side of this block consists entirely of modern residential structures.

436. 1800 Market Street, (Contributing), c. 1930, Colonial Revival with Queen Anne influence masonry two and a half story residence, side gabled with two front gables, one large projecting, the other a pseudo-gable, south side gabled wing with hipped roof dormer with paired windows, small side gabled north wing.

437. 1810 Market Street (Intrusive), modern brick residence.

438. 1814 Market Street (Intrusive), modern brick residence.

439. 1900 Market Street (Contributing), c. 1915, Colonial Revival wood frame four square, two and a half stories, hipped roof with small hipped central dormer at each elevation. One over one windows, full front porch with spindle ballustrade.

**United States Department of the Interior  
National Park Service**

**National Register of Historic Places  
Inventory—Nomination Form**

Avery Street Historic District, Wood County, West Virginia  
Continuation sheet

Item number 7

Page 46

For NPS use only

received

date entered

DEC 17 1985

440. 1902 Market Street (Intrusive), older residence clad in aluminum siding.

441. 1904 Market Street, (Contributing), c. 1925. Colonial Revival, side gabled, wood frame, three bays wide, two deep, with partial full front porch with wide eaves upheld by masonry columns. Somewhat altered.

442. 1906 Market Street, (Contributing), c. 1930. Bungalow one and a half story wood residence, side gabled with flared eaves. Large, quadruple windowed shed dormer dominates front roof elevation, full front porch with fish scaled woodworked enclosure.

443. 1908 Market Street, (Intrusive), Victorian cottage drastically altered.

444. 1910 Market Street, (Intrusive), Victorian cottage drastically altered.

445. 1912 Market Street, (Contributing), c. 1925, National Style front gable family one and a half story wood frame residence, front gable with wide bracketed eaves contains elaborate fish scaling decorative woodwork, full front porch with wide bracketed eave supported by squared Doric columns and fish scaled enclosure.

This northern boundary of the historic district is the I.O.O.F. Cemetery, Parkersburg's largest cemetery. Appropriately, this end of the historic district overlooks the mausoleum of U. S. Senator Johnson N. Camden (1826-1908), who originally owned nearly all of the land that now comprises the historic district.

446. 312-314 9th Street, (Contributing), c. 1915, two and a half story masonry Victorian commercial building. Six bays wide, has lovely Victorian porch with ballustrade and bracket work. Home of the Massachusetts Mutual Life Insurance Company.

447. 316 9th Street, (Intrusive), small modern bank-related building.

448. 317 9th Street, (Intrusive), 1950 period commercial building.

449. 310 9-1/2 Street, (Noncontributing), c. 1940, two story International Style apartment building.

450. 314 9-1/2 Street, (Contributing), c. 1915, two and a half story front gabled Queen Anne style residence, three bays wide, full front porch, decorative woodwork in gable end, triangular pediment over entranceway to front porch, squared columns, fish scaling in evidence on front porch.

451. 311 9-1/2 Street, (Contributing), c. 1915, Queen Anne two and a half story masonry four square, hipped red tiled roof with projecting front gable, decorative wallboard in gable end, hipped dormer to side of gable, full front porch with dentillated cornice, triangular pediment over entrance way with finial atop. Porch upheld by masonry posts, house is on stone foundation.



**United States Department of the Interior  
National Park Service**

**National Register of Historic Places  
Inventory—Nomination Form**

|                      |
|----------------------|
| For NPS use only     |
| received DEC 17 1985 |
| date entered         |

Avery Street Historic District, Wood County, West Virginia  
Continuation sheet Item number 7

Page 47

452. 317 9-1/2 Street, (Intrusive), older building drastically altered.
453. 403 Clay Street, (Contributing), c. 1920, front gabled National Style residence, two and a half story wood frame, full front porch. White picket fence in front of house.
454. Small intrusive storage building on Clay Street opposite No. 453.
455. 405 Clay Street, (Contributing), c. 1925, small one story Victorian cottage, side gabled, central chimney, small front porch with spindle posts.
456. 406 Clay Street, (Contributing), c. 1915, two and a half story Folk Victorian wood frame residence, front and side gabled, small gabled porch, decorative fish scaling on porch's wall surface.
457. 912 Clay Street, (Contributing), c. 1910, two and a half story wood frame Colonial Revival four square with central gabled dormer that has flare eaves, three bays wide, paired windows, full front porch with decorative fish scaling.
458. 908 Clay Street, (Intrusive), older building drastically altered.
459. 906 Clay Street, (Intrusive), older building drastically altered.
460. 904 Clay Street, (Intrusive), older building wrapped in aluminum siding.
461. Bethal AME Church, 820 Clay Street, (Pivotal), already listed in National Register of Historic Places.
462. 818 Clay Street, (Contributing), c. 1915, former manse of Bethal AME Church, two and a half story National Style, front gabled with small side projecting bay, full front porch with spindle posts with wood brackets.
463. 811 Clay Street, (Contributing), c. 1915, small one story Victorian cottage, side gabled, small front porch upheld by spindlework posts.
464. 911 Farron Street, (Contributing), c. 1915, two and a half story National Style front gable residence, full front porch with spindleposts and decorative brackets, wood frame, central chimney
465. 913 Farron Street, (Intrusive), older residence drastically altered.
466. 915 Farron Street, (Contributing), small one story side gabled Victorian Eclectic cottage, wood frame, front porch upheld by spindle posts, metal roof.
467. No address Farron Street, (Intrusive), old abandoned house on hillside.

**United States Department of the Interior  
National Park Service**

**National Register of Historic Places  
Inventory—Nomination Form**

|                  |             |
|------------------|-------------|
| For NPS use only | DEC 17 1983 |
| received         |             |
| date entered     |             |

Avery Street Historic District, Wood County, West Virginia  
Continuation sheet

Item number 7

Page 48

468. 823 Clay Street, (Contributing), c. 1910, small one and a half story wood frame Victorian Eclectic cottage, front gabled with small shed wing, full front porch upheld by spindle posts with decorative brackets.

469. 813 Clay Street, (Intrusive), two story 1950s apartment building.

470. 811 Clay Street, (Intrusive), cinder block commercial building.

471. Zion Baptist Church, 8th and Clay Street, (Pivotal) c. 1913, large masonry gothic religious edifice with Romanesque appointments, three tiered soldiered brick arched windows, large bell tower with cascillated top and arched windows, on stone foundation. Built during the pastorage of Reverend S. E. Williams, D. D.

472. 314 10th Street, (Contributing), c. 1915, Queen Anne wood frame front gabled, two and a half story residence, three bays wide, wrap-around front and side veranda upheld by delicate spindlework posts.

473. 316 10th Street, (Contributing), c. 1915, Queen Anne wood frame two and a half story residence, hipped roof with front and side gables, bracketed cornice, small front porch has wide eave with brackets. There is a small one story garage between 316 and 318.

474. 318 10th Street, (Contributing), c. 1915, Queen Anne front gabled two and a half story residence, three bays wide, full front porch with spindlework posts and decorative brackets.

475. 320 10th Street, (Contributing), c. 1915, Queen Anne front gabled two and a half story wood frame residence, two bays wide, decorative pendant hanging down from gable peak, full front porch upheld by square posts.

476. 313 10th Street, (Contributing), c. 1915, Queen Anne front gabled with semi-gambrel roof, two and a half story residence, tall corbeled chimney pierces central roof line, also side gabled, three bays wide, twin windows in front gable with decorative fish scaling on wallboard, full front porch upheld by four squared columns, delicate spindlework ballustrade on front porch.

477. 315 10th Street, (Contributing), c. 1915, mirror image of No. 476.

478. 214-216 11th Street, (Contributing), c. 1910, Victorian commercial masonry apartment building, two stories high, eight bays wide with eight arched windows at second level, two identical one story porticos with triangular pediments on either side of a central masonry arched doorway at first level. Dentillated parapet with metal cap.

479. 218 11th Street, (Intrusive), two and a half story older residence drastically altered.

**United States Department of the Interior  
National Park Service**

**National Register of Historic Places  
Inventory—Nomination Form**

For NPS use only  
received  
date entered

DEC 17 1985

Avery Street Historic District, Wood County, West Virginia  
Continuation sheet

Item number 7

Page 49

480. 408 11th Street, (Intrusive), small older cottage greatly altered.

481. 416 11th Street, (Contributing), c. 1915, small Victorian Eclectic one story wood frame cottage, three bays wide on stone foundation, small front porch with highly decorative scrollworked posts. Central chimney.

482. 413 11th Street, (Contributing), c. 1915, front gabled National Style two and a half story wood frame residence with small side gable, full front porch upheld by spindled posts with decorative brackets.

483. 415 11th Street, (Intrusive), older residence drastically altered.

484. 417 11th Street, (Contributing), c. 1915, Queen Anne style two and a half story residence, hipped roof with lesser front and side gables, small one story portico with decorative fish scaling.

485. 423 11th Street, (Contributing), c. 1925, one and a half story National style front gabled cottage, wood frame, less than full front porch upheld by spindlework posts.

486. 425 11th Street, (Contributing), c. 1915, Gothic Revival two and a half story wood frame residence, three bays wide, hipped roof with central peaked pseudo gable at central bay, full front upheld by four scrollwork posts with decorative bracketing and two wood pilasters.

487. 427 11th Street, (Contributing), c. 1910, small one and a half Folk Victorian cottage, front gabled, decorative cross bracing in gable end which also contains decorative fish scaling, full front porch upheld by three spindlework posts with highly decorative scrolled brackets.

488-492. Five small one story residences numbered 1039 through 1051 on a dead-end street above Avery Street. Only the first and last, 488 and 492 are contributing. Both are one story National style front gable and family wing Victorian wood frame cottages. Numbers 489, 490, and 491 are also older cottages but have been drastically altered so as to render them intrusive.

493. 214-218 13th Street, Haymond House Apartments, (Contributing), c. 1915, three story masonry Victorian commercial building built as apartment houses and still in use as such. Front elevation is dominated at left and right by three tiered projecting porticos with delicate spindlework brackets at the second and third levels and capped by wide overhanging bracketed and dentillated eaves. The masonry connector unit is crowned by a pediment with a stone modillion and at the first level, has a wide arched door with stone appointments.

494. 215-217 13th Street, c. 1915, a two and a half story front and cross side gabled Queen Anne masonry residence, a duplex, has twin one story porticos with

**United States Department of the Interior  
National Park Service**

**National Register of Historic Places  
Inventory—Nomination Form**

Avery Street Historic District, Wood County, West Virginia  
Continuation sheet

Item number 7

Page 50

|                      |
|----------------------|
| For NPS use only     |
| received DEC 17 1985 |
| date entered         |

triangular pediments, four bays wide, second story windows have stone sills, first story door and window with stone lintels. Masonry garage is contributing.

495. 219-221 13th Street, (Contributing), c. 1915, Queen Anne duplex two and a half story masonry and wood frame residence, twin front gables with paired windows in gable ends, twin projecting bays with dentillated cornices at second level, twin one story porticos with triangular pediment containing dentillation at first level.

498. 213 13th Street, (Intrusive), older residence drastically altered.

499. 211 13th Street, (Intrusive), older residence drastically altered.

500. 1300 Julianna Street, (Pivotal), c. 1915, a massive two and a half story masonry Queen Anne residence, also addressed 300 13th Street. The Julianna Street elevation evidences the hipped red tile roof, and is dominated by a projecting bay that culminates in a rectangular tower with flat roof and wide overhanging dentillated eaves. Also at this elevation is an elaborate gable dormer with dentillated return cornice and tracery windows. At the 13th Street elevation the residence is dominated by twin peaked side gable with paired tracery windows, and a smaller gable projecting out of the second elevation that contains tracery windows, decorative fish scaling and Doric columns. The dentillated cornice band spans the entire residence, which also has a projecting rear gable and side gable, and massive corbeled chimneys. Some slight alteration.

501. 1308 Julianna Street, (Contributing), c. 1915, small National style front and side gabled one and a half story wood frame cottage with full front porch with Doric posts. Slate roof.

502. 1312 Julianna Street, (Contributing), c. 1915, National style front gable (with lesser side cross gables) two and a half story wood frame residence. Two bays wide, it has a full front porch with dentillated cornice upheld by Doric columns. Slate roof. Both gable ends and front porch display decorative fish scaling.

503. 1314 Julianna Street, (Contributing), c. 1920, Colonial Revival wood frame two and a half story residence, with gambrel front gable and steeply pitched side gable. Decorative wallboard in abundance. Small one story side porch.

504. 412 12th Street, (Contributing), c. 1920, National style front gabled (with lesser side gables) two and a half story wood frame residence, nearly full enclosed front porch with small triangular pediment over the entrance way.

505. 416 12th Street, (Contributing), c. 1920, Colonial Revival two and a half story wood frame residence with prominent semi-gambrel front gable with side pseudo-gables. Enclosed front porch. Slate roof. Somewhat altered.

**United States Department of the Interior  
National Park Service**

**National Register of Historic Places  
Inventory—Nomination Form**

Avery Street Historic District, Wood County, West Virginia  
Continuation sheet

Item number 7

Page 51

For NPS use only  
received  
date entered

DEC 17 1985

506. 418 12th Street (Contributing), c. 1915, Queen Anne wood frame residence, front and side gabled with rafter ends in gable eaves, in L shaped porch upheld by spindleposts with decorative brackets.

507. 420 12th Street (Contributing), c. 1915, excellent Queen Anne spindlework two and a half story wood frame residence. Dominate front gable (with lesser side gables) has triple multi-paned windows and a large wallboard at second level diamond patterned and fish scaled woodwork. Full front porch upheld by spindlework posts.

508. 422 12th Street (Intrusive), older residence drastically altered by synthetic siding.

509. 424 12th Street (Intrusive), older residence drastically altered by synthetic siding.

510. 426 12th Street, (Contributing), c. 1920, Queen Anne wood frame two and a half story residence, hipped roof with lower front and side gables. Has projecting truncated tower capped by a conical roof at second level, full front porch with Doric columns and spindlework ballustrade. Somewhat altered, but still contributes.

511. 409 12th Street, (Contributing), c. 1920, Queen Anne two and a half story wood frame residence, hipped roof with projecting front gable containing three sides bay windows at first and second levels.

512. 309 13th Street, (Intrusive), modern one story commercial building.

513. 310 13th Street, (Intrusive), two story masonry commercial building.

514. 313-315 16th Street, (Contributing), c. 1915, Queen Anne two and a half story masonry residence, front gabled, wide overhanging eaves, stone lintels and sills at windows.

515. 311 16th Street, (Contributing), c. 1915, Queen Anne spindlework two and a half story wood frame residence. Hipped slate roof with lower front gable and side gable. Three sided, has window at first front level. Slightly altered.

516. 312 16th Street, (Contributing), c. 1920, Colonial Revival masonry four square.

517. 413-415 17th Street, (Intrusive), large older duplex drastically altered.

518. 302 17th Street, (Intrusive), older residence drastically altered.

519. 300 17th Street (Noncontributing), c. 1940, two story masonry International style apartment building, very symmetrical in appearance.

**United States Department of the Interior  
National Park Service**

**National Register of Historic Places  
Inventory—Nomination Form**

For NPS use only  
received  
date entered

Continuation sheet Avery Street Historic Dist. Item number 7 Page 52

---

Contributing/Noncontributing Resources

Contributing Resources = 363

Noncontributing Resources = 156

Additional references to Contributing/Noncontributing resources are given in Item 7, pp. 3-4.

# 8. Significance

| Period                                        | Areas of Significance—Check and justify below    |                                                 |                                                 |                                                                      |
|-----------------------------------------------|--------------------------------------------------|-------------------------------------------------|-------------------------------------------------|----------------------------------------------------------------------|
| <input type="checkbox"/> prehistoric          | <input type="checkbox"/> archeology-prehistoric  | <input type="checkbox"/> community planning     | <input type="checkbox"/> landscape architecture | <input type="checkbox"/> religion                                    |
| <input type="checkbox"/> 1400–1499            | <input type="checkbox"/> archeology-historic     | <input type="checkbox"/> conservation           | <input type="checkbox"/> law                    | <input type="checkbox"/> science                                     |
| <input type="checkbox"/> 1500–1599            | <input type="checkbox"/> agriculture             | <input type="checkbox"/> economics              | <input type="checkbox"/> literature             | <input type="checkbox"/> sculpture                                   |
| <input type="checkbox"/> 1600–1699            | <input checked="" type="checkbox"/> architecture | <input type="checkbox"/> education              | <input type="checkbox"/> military               | <input checked="" type="checkbox"/> social/                          |
| <input type="checkbox"/> 1700–1799            | <input type="checkbox"/> art                     | <input type="checkbox"/> engineering            | <input type="checkbox"/> music                  | <input type="checkbox"/> humanitarian                                |
| <input checked="" type="checkbox"/> 1800–1899 | <input checked="" type="checkbox"/> commerce     | <input type="checkbox"/> exploration/settlement | <input type="checkbox"/> philosophy             | <input type="checkbox"/> theater                                     |
| <input checked="" type="checkbox"/> 1900–     | <input type="checkbox"/> communications          | <input type="checkbox"/> industry               | <input type="checkbox"/> politics/government    | <input type="checkbox"/> transportation                              |
|                                               |                                                  | <input type="checkbox"/> invention              |                                                 | <input checked="" type="checkbox"/> other (specify)<br>local history |

**Specific dates** 1850-1935 **Builder/Architect** Multiple

### Statement of Significance (in one paragraph)

The Avery Street Historic District is a large, primarily residential (though with mixed commercial usages) district that lies to the north of the City of Parkersburg's downtown area. The district is significant for containing the largest collection of architectural styles and types to be found in any city along the Ohio River in West Virginia.<sup>1</sup> It is also significant as a historical development that is highly reflective and representative of historic cycles in Parkersburg, one of West Virginia's most important urban centers.<sup>2</sup>

### EXPLANATORY NOTES

<sup>1</sup>Within the Avery Street district survey area, nearly every type of historic architectural style that has been prevalent in the United States since the time of the Civil War can be found. Twelve distinct historic architectural styles were identified within the area by the survey team, and of these, a number are broken down into sub-types. It should be carefully noted, however, that strong trends of Vernacularism run through nearly all of these styles in the Avery Street area, and few distinctly "pure" examples of any of the styles exist. This is not to say that builders within the area were unaware of such purity of style, but rather that the builders exhibited a creativity of taste and ideas, and often married elements of one style to the overall plan of another style.

The Avery Street Historic District is rich in its variety of architectural types, containing both residential and commercial styles, though the former predominate. A more thorough and detailed analysis of this architectural legacy can be found in the opening part of Part 7 (Description). Parkersburg is one of the three largest cities in West Virginia on the Ohio River, and thus has a very significant variety of architectural types that is reflective of its historical development.

<sup>2</sup>The site that is now Parkersburg lies at the confluence of the Little Kanawha River with the Ohio River. As such, it was an ideal camping ground for prehistoric man, as is evidenced by the abundance of archeological sites that have been discovered and recorded in and around the area, especially at Washington's Bottom and on Blennerhassett Island.

The first English speaking person known to have visited Parkersburg was the famed explorer Christopher Gist, who, it is recorded, visited what is now Parkersburg in 1751. Captain William Crawford led a group of Virginians to the Ohio River at what is now Parkersburg in 1769. George Washington visited the site in 1770 while surveying the Little Kanawha River valley.

## 9. Major Bibliographical References

- Ambler, Charles A. & Summers, Festus P., West Virginia; The Mountain State, second edition, Prentiss-Hall, N.Y., 1958
- City of Parkersburg, Report of the Various Departments to the City Government for 1911, West Virginia State Archives, Charleston, W. Va.

## 10. Geographical Data

Acreage of nominated property 109 acres

Quadrangle name Parkersburg, W. Va.

Quadrangle scale 1:24,000

### UTM References

A 

|      |   |         |   |   |   |          |   |   |   |   |   |   |   |   |
|------|---|---------|---|---|---|----------|---|---|---|---|---|---|---|---|
| 1    | 7 | 4       | 5 | 1 | 8 | 8        | 0 | 4 | 3 | 4 | 6 | 4 | 2 | 0 |
| Zone |   | Easting |   |   |   | Northing |   |   |   |   |   |   |   |   |

B 

|      |   |         |   |   |   |          |   |   |   |   |   |   |   |   |
|------|---|---------|---|---|---|----------|---|---|---|---|---|---|---|---|
| 1    | 7 | 4       | 5 | 2 | 2 | 4        | 0 | 4 | 3 | 4 | 6 | 9 | 3 | 0 |
| Zone |   | Easting |   |   |   | Northing |   |   |   |   |   |   |   |   |

C 

|      |   |         |   |   |   |          |   |   |   |   |   |   |   |   |
|------|---|---------|---|---|---|----------|---|---|---|---|---|---|---|---|
| 1    | 7 | 4       | 5 | 2 | 2 | 2        | 0 | 4 | 3 | 4 | 6 | 9 | 4 | 0 |
| Zone |   | Easting |   |   |   | Northing |   |   |   |   |   |   |   |   |

D 

|      |   |         |   |   |   |          |   |   |   |   |   |   |   |   |
|------|---|---------|---|---|---|----------|---|---|---|---|---|---|---|---|
| 1    | 7 | 4       | 5 | 2 | 2 | 3        | 0 | 4 | 3 | 4 | 7 | 0 | 4 | 0 |
| Zone |   | Easting |   |   |   | Northing |   |   |   |   |   |   |   |   |

E 

|      |   |         |   |   |   |          |   |   |   |   |   |   |   |   |
|------|---|---------|---|---|---|----------|---|---|---|---|---|---|---|---|
| 1    | 7 | 4       | 5 | 2 | 3 | 0        | 0 | 4 | 3 | 4 | 7 | 0 | 2 | 0 |
| Zone |   | Easting |   |   |   | Northing |   |   |   |   |   |   |   |   |

F 

|      |   |         |   |   |   |          |   |   |   |   |   |   |   |   |
|------|---|---------|---|---|---|----------|---|---|---|---|---|---|---|---|
| 1    | 7 | 4       | 5 | 2 | 5 | 2        | 0 | 4 | 3 | 4 | 7 | 4 | 4 | 0 |
| Zone |   | Easting |   |   |   | Northing |   |   |   |   |   |   |   |   |

G 

|      |   |         |   |   |   |          |   |   |   |   |   |   |   |   |
|------|---|---------|---|---|---|----------|---|---|---|---|---|---|---|---|
| 1    | 7 | 4       | 5 | 2 | 5 | 8        | 0 | 4 | 3 | 4 | 7 | 4 | 0 | 0 |
| Zone |   | Easting |   |   |   | Northing |   |   |   |   |   |   |   |   |

H 

|      |   |         |   |   |   |          |   |   |   |   |   |   |   |   |
|------|---|---------|---|---|---|----------|---|---|---|---|---|---|---|---|
| 1    | 7 | 4       | 5 | 2 | 6 | 8        | 0 | 4 | 3 | 4 | 7 | 6 | 0 | 0 |
| Zone |   | Easting |   |   |   | Northing |   |   |   |   |   |   |   |   |

### Verbal boundary description and justification

Beginning at the point where 8th Street intersects the alley running along the rear lot lines of the west side of Market Street; thence in a line along the east side of said alley 2000 feet to the point where said alley intersects the north side of 13th

### List all states and counties for properties overlapping state or county boundaries

state N/A code county code

state code county code

## 11. Form Prepared By

name/title Michael J. Pauley, Historian

organization Hart & Pauley, Consultants

date July 31, 1985

street & number 4651 Victoria Road

telephone (304) 744-9342

city or town Charleston

state West Virginia

## 12. State Historic Preservation Officer Certification

The evaluated significance of this property within the state is:

national  state  local

As the designated State Historic Preservation Officer for the National Historic Preservation Act of 1966 (Public Law 89-665), I hereby nominate this property for inclusion in the National Register and certify that it has been evaluated according to the criteria and procedures set forth by the National Park Service.

State Historic Preservation Officer signature

title State Historic Preservation Officer

date 12/5/85

For NPS use only

I hereby certify that this property is included in the National Register

date 4/15/86

Patrick Andrews  
Keeper of the National Register

Attest:

date

Chief of Registration



**United States Department of the Interior  
National Park Service**

**National Register of Historic Places  
Inventory—Nomination Form**

|                  |             |
|------------------|-------------|
| For NPS use only | DEC 17 1985 |
| received         |             |
| date entered     |             |

Avery Street Historic District, Wood County, West Virginia  
Continuation sheet

Item number 8

Page 2

In 1773 Robert Thornton claimed the area that is now Parkersburg by "tomahawk right." Thornton sold the 1,350 acres he had thus claimed to Alexander Parker of Pittsburgh in 1783 for the sum of \$50.00. Parker in fact never settled in the area that he purchased, though he did have the area surveyed by James Neal who, in 1785, settled in what is now South Parkersburg, calling his little settlement Neal's Station. John Stokely built a cabin at "The Point" on the land owned by Alexander Parker in about the year 1800. Parker having died the same year, passed on his claim to the land to his daughter, Mary Parker Robinson; litigation ensued between Stokely and Mrs. Robinson and her husband, William. In 1809, Mr. and Mrs. Robinson recovered that portion of the land that Stokely held on the northeast side of the Little Kanawha River, and, the following year, in a settlement with Dr. Joseph Spencer (who also claimed part of the land), a survey was conducted on the 170 acres at the confluence of the Ohio and Little Kanawha Rivers. Streets were laid out and the land divided into plats. The survey was conducted by a prominent early settler, civil engineer George D. Avery, a ship builder and professional surveyor from Belleville, in whose honor Avery Street is named. The town was, by mutual consent, named Parkersburg in honor of the first patentee, Alexander Parker.

Steamboats began stopping at Parkersburg in 1818 (which had become the seat of Wood County in 1799), giving impetus to new merchantile enterprises. The town was officially incorporated by the Virginia Assembly in 1820. The Northwestern Turnpike was completed in 1837 and in 1843 the Staunton-Parkersburg Turnpike was opened, greatly facilitating the growth of Parkersburg as a trading center. The completion of the Grafton-Parkersburg Branch of the Baltimore Ohio Railroad in 1857 further hastened economic development.

Parkersburg experienced its first period of rapid growth, or "boom time" during the period immediately prior to the Civil War. The first West Virginia (then Western Virginia) oil and gas boom occurred nearby at Burning Springs in 1859 and as the nearest source of supplies and shipment, Parkersburg prospered.

During the Civil War, Parkersburg continued to prosper due to its location as the point of embarkation for Union troops from the Northwest going to the eastern theater of the war. Parkersburg also played a very prominent role in the movement for West Virginia statehood and many of that movement's leaders were Parkersburg natives. This is evidenced by the fact that West Virginia's first and second elected governors, Arthur I. Boreman and William E. Stevenson, were both Parkersburg residents and one of the state's first two United States Senators, Peter G. Van Winkle, was a Parkersburger.

Johnson N. Camden was the leading citizen of Parkersburg, especially in terms of economics, in the period between the end of the Civil War and the turn-of-the-century. Twice the Democratic nominee for Governor (1868 and 1872) and twice United States Senator, Camden owned much of the Little Kanawha Oil Field and later turned his holdings over to the Standard Oil Company. The Camden Refinery was established near Parkersburg by him, and he used his influence to draw in other refineries, making Parkersburg one of the nation's leading producers of oil and

United States Department of the Interior  
National Park Service

National Register of Historic Places  
Inventory—Nomination Form

For NPS use only

received

DEC 17 1985

date entered

Avery Street Historic District, Wood County, West Virginia  
Continuation sheet

Item number 8

Page 3

kerosene. The early 1890's saw another boom, this time from the nearby gas fields, and it was this economic boom that brought about the development and building of much of the Avery Street survey area, originally known as the "out-lots" of Parkersburg. While the more "aristocratic" of the Parkersburg community (Camden's, Van Winkle's, Chancellor's, Stevenson's, etc.) tended to reside in the older Julia-Ann Square district, the newer generation of doctors, dentists, lawyers, merchants, contractors, and others of the managerial class, tended to build homes in this more suburban area.

Development within Parkersburg kept pace of these economic boom years. In 1884-85 (while another Parkersburger, Jacob B. Jackson, sat in the governor's chair) a line of horse cars was established in Parkersburg. In 1889, an ordinance for street paving and sewerage bonds passed the Parkersburg City Council. The same year two large water tanks for the city's water works were completed on Jackson Heights, on the eastern border of the present survey area. Electric trolley lines were introduced in 1894. The first city hospital was founded in 1897 on Thirteenth Street.

The decade of 1900-1910 was the real period of growth for the district. During this decade the "Avery Street Extension" as the area on Avery Street now within the district (8th Street to beyond 19th) was then called, took form as a real neighborhood; much of the built environment of today's district took place during this period. From Parkersburg's State Journal of 1900 we read proud advertisements for:

"A fine seven room house, hardwood finish, bathroom complete, fire cellar, front and back porch, gas and electric light, Avery Street extension between 13th and 16th Streets. Nice home.", advertised by the real estate firm J. Mitchell. Lots on Avery Street's "extension" were selling for \$875.00 in 1900, where as by 1903 the same lots were being sold for \$2000. In fact, the area of upper Avery and Market Streets had become a bustling neighborhood and was viewed by the business community in particular as a roaring success. Note the following article in the State Journal of September 21, 1903, under the heading Boom in Real Estate Business:

"... location makes the property valuable. The most valuable and expensive property today in Parkersburg lies between Avery Street and Murdock Avenue, on the extensions of Avery, Market, Julianna and Ann Streets. Two years ago lots sold at \$750; today they are bringing \$2000."

This was reported as the "proud boast" of the West Virginia Real Estate Company, then the largest real estate firm in Parkersburg, having acquired much of the property in the present district from Senator Johnson N. Camden.

Architects operating in Parkersburg during this period included S. B. Sanderson, who designed the new hospital in 1900. W. A. Patton, Richard H. Adair, who was responsible for much of the fine residential architecture of the period, and young H. Rus Warne who later moved to Charleston and became one of the state's

**United States Department of the Interior  
National Park Service**

**National Register of Historic Places  
Inventory—Nomination Form**

Avery Street Historic District, Wood County, West Virginia  
Continuation sheet

Item number 8

Page 4

For NPS use only

received

date entered

DEC 17 198

most prominent architects of public and merchantile buildings. In 1900, Warne had his fledgling office at 603 Market Street.

Contractors and builders of this period in Parkersburg included the firm of Caldwell & Drake, G. C. Brown, J. N. Robinson (who specialized in pavements, walls, etc.), John Daniels, and C. E. Sharp, who was the contractor for the three new residences (still standing) constructed on Avery Street behind and on property of the Calvary Baptist Church in the summer of 1903. Much of the interior wood features of these fine new residences in the "extension" were the work of the Parkersburg Mantel Company, whose office was downtown on Avery Street, at 212.

Even Cornwall Street, now rather sadly neglected and deteriorated, was having its day in 1903, as is witnessed by this advertisement of the real estate firm of Leonard & Biddle in August of 1903; "Grab this one - eight room house on Cornwall Street, lot 50 by 150 feet - only \$2000." The same firm was offering, on the same day, a lot 40 by 125 feet on Avery Street (though without any improvements) for \$1650. The higher on the hill, of course, the more prestigious (and expensive) one got. The State Journal of August 15, 1903 advertised, "New six room house located on Jackson Heights - finished in hardwood, cabinets, mantels, ..." for \$3500. However, Market Street was still the focus of the community, as is evidenced by the sale of a "six room house on Market Street, between 10th and 12th for \$4500."

In September of 1905, the State Journal announced: "The largest real estate deal of some time was pulled off this morning (September 30) by the West Virginia Real Estate Company. It was the sale of the house recently built on 13th Street by C. W. Prewett to W. S. Edelen, a wealthy citizen of Lubeck District. The price was \$8500." The same article also noted that "Mr. Prewett is building another house of the same character near this one, on land purchased from Mr. (Senator) Camden." Mr. C. W. Prewett was undoubtedly one of the most active builders of the time. Two years after the above referenced transaction, the real estate firm of Powell and Company, was advertised as selling three houses on Avery Street built by C. W. Prewett (1907).

Multi-family units as well as single family residences were also being developed in the district during this period of seemingly continued growth and development. In 1903 prominent merchant, Thomas C. Savage constructed the then luxurious and commodious apartment complex on the corner of Avery and 13th Streets that became known as "Savage Flats". Residents in its first decade included such prominent men as W. B. McGregor, president of McGregor and Amiss Furniture Company, merchant William E. Hermannus, and Harry Newberger, owner of Newberger Clothiers. The State Journal of July 20, 1905, announced "Sam Logan this morning began construction on a large, three story brick apartment house on Market Street between 10th and 11th Streets, to cost \$10,000. John Daniels is the contractor." Daniels was a contractor of note in this period.

The spiritual side of life in the district was not neglected. St. Paul's United Method Church, on the corner of 11th and Market Streets, was completed in 1901 and dedicated on July 8 of that year. Bishop H. C. Morrison of Louisville,

**United States Department of the Interior  
National Park Service**

**National Register of Historic Places  
Inventory—Nomination Form**

|                      |
|----------------------|
| For NPS use only     |
| received DEC 17 1985 |
| date entered         |

Avery Street Historic District, Wood County, West Virginia  
Continuation sheet

Item number 8

Page 5

Kentucky gave the dedication sermon that day, and the prosperity of the parishioners is evidenced by the fact that the church debt of \$5000 was paid off on that date by contributions from those in attendance. The Calvary Baptist Church, on the corner of 13th and Avery Streets, across from the "Savage Flats" was completed in 1902.

Parkersburg's continued role as a leader in the public affairs of West Virginia was evidenced by the fact that from 1901 to 1905 the Governor of West Virginia was none other than Parkersburger and State Journal publisher, Albert Blakeslee White.

Throughout the 1910-1920, and to a lesser extent, the 1920-1930 period, growth continued apace in the area, though not at the "boom" level of excitement and rapidity characterized by the previous decades. This period saw the completion of a number of magnificent Neo-Classical style residences in the area, but the major "boom" period had already spent its initial impetus by the time of the First World War and Avery and adjoining streets settled into becoming an integral part of the city, ceasing to be mere "extensions".

Parkersburg has continued to play a significant role in the life of West Virginia, although it has experienced no further extraordinary periods of growth such as previously narrated. The completion of the United States Route 50 to Parkersburg in the 1930's and of Interstate 77 in the 1970's have served to illustrate that Parkersburg has remained a stable and significant member of the West Virginia community.

The Avery Street Historic District, Parkersburg's first "suburban" development, is highly significant for the historic role it played in sustaining the city as one of West Virginia's leading cities, housing the families who were the "life-blood" of the city's growth and development, and is significant for reflecting the rich architectural legacy of this region of West Virginia and the Ohio Valley.

**United States Department of the Interior  
National Park Service**

**National Register of Historic Places  
Inventory—Nomination Form**

For NPS use only  
received  
date entered

Continuation sheet Avery Street HD

Item number 8

Page 6

Period of Significance

The period of significance of the Avery Street Historic District is revised to exclude the years after 1935. Because architectural styles present in the historic district relating to 1930s and 1940s movements and styles have little bearing upon the essential character of the district, the several buildings identified in the nomination Part 7 Inventory as Art Deco and International style architecture are omitted. These several non-contributing buildings identified in the list below were each built after 1935, are thus less than 50 years of age and do not meet the National Register age criterion.

The contributing/noncontributing status for each building has been revised in the Part 7 Inventory; the numerical count of contributing/noncontributing resources has been adjusted in Item number 7, page 52.

Buildings which do not contribute to the period of significance, 1850-1935, are as follows: Inventory numbers 288, 347, 358, 403, 428, 449 and 519.

**United States Department of the Interior  
National Park Service**

**National Register of Historic Places  
Inventory—Nomination Form**

For NPS use only

received

DEC 17 1985

date entered

Avery Street Historic District, Wood County, West Virginia  
Continuation sheet

Item number 9

Page 2

American Directory Company, Parkersburg and Wood County Directory for 1898-99,  
Parkersburg, West Virginia

Dawson, James, Parkersburg, An Early History, Parkersburg, West Virginia, 1935.

Harris, Kate, History of Parkersburg from Time of its Settlement to the Present in  
Gripping Narrative, copied by Virginia Laughlin, MS in West Virginia State  
Archives, 1913, copied 1956.

Parkersburg, 1907; A Souvenir of the City of Parkersburg, W. M. Barnes Directory  
Company, Parkersburg, West Virginia, 1907

Inslee, Frances A., Mr. Parker Bought a Town., MS in West Virginia State Archives,  
Charleston, West Virginia, c., 1945.

Parkersburg Dispatch-News, February 16, 1913.

The History of Wood County, West Virginia, West Augusta Historical and Genealogical  
Society, Taylor Printing Co., Dallas, Texas, 1980.

West Virginia; A Guide to the Mountain State, Works Progress Administration Writers  
Project, 1940.

Summers, Festus P., Johnson Newlon Camden; A Study in Individualism, G. P. Putnam &  
Sons, New York, c., 1917.

State Journal, Parkersburg, West Virginia, various issues, 1900-1912.

"Various M.S.S. relating to general histories of Parkersburg, Wood County, West  
Virginia," West Virginia State Archives, Charleston, West Virginia, various  
dates.

**United States Department of the Interior  
National Park Service**

**National Register of Historic Places  
Inventory—Nomination Form**

For NPS use only  
received DEC 17 1988  
date entered

Avery Street Historic District, Wood County, West Virginia  
Continuation sheet

Item number 10

Page 2

Street 200 feet to the point where 13th Street intersects the east side of Julianna Street; thence along the east side of Julianna Street 200 feet to the north lot line of 1314 Julianna Street (#503 in Part 7); thence in a line east 200 feet to the east side of the alley that runs along the rear lot lines of the west side of Market Street; thence in a line north 1700 feet to its intersection with the south side of 18th Street; thence 200 feet east to the southeast intersection of 18th and Market Streets; thence along 700 feet north along the east side of Market Street to the point where Market Street intersects with the I.O.O.F. cemetery; thence 600 feet east (following a stone wall) to the west side of Spring Street; thence 2600 feet south along the west side of Spring Street to the point where Spring Street intersects with the south side of 13th Street; thence 400 feet east along the south side of 13th Street to its intersection with an unnamed alley; thence 1800 feet south along the rear lot lines of the east side of Quincy Street to the southeast corner of Wood and Jackson Streets; thence 600 feet south along the west side of Jackson Street to its intersection with John Street; thence 225 feet west along the north side of John Street to the west side of Quincy Street; thence 200 feet south along the east side of Quincy Street to its intersection with 8th Street; thence 1400 feet west along the north side of 8th Street to the point of beginning.

UMT References - Continued - Part 2

- I 17/452830/4347520
- J 17/452480/4346800
- K 17/452580/4346760
- L 17/452340/4346220
- M 17/452180/4346120
- N 17/452120/4346080





PROPERTY NAME: Avery Street Historic District  
LOCATION: Parkersburg, Wood County, West  
Virginia.

PHOTO CREDIT: Daniel L. Hart  
DATE OF PHOTO: October, 1984  
NEGATIVE FILED AT: DEPT. OF CULTURE & HISTORY, HISTORIC PRESERVATION UNIT,  
THE CULTURAL CENTER, CAPITOL COMPLEX, CHARLESTON, WV 25305  
DESCRIPTION OF PHOTO: #1. 910-912 Avery Street,  
Pivotal, Queen Anne duplex at southern  
end of district.  
DIRECTION OF PHOTO: Looking E.

# 1 of 22



PROPERTY NAME: Avery Street Historic District,  
LOCATION: Parkersburg, Wood County, West  
Virginia.

PHOTO CREDIT: Daniel L. Hart  
DATE OF PHOTO: October, 1984  
NEGATIVE FILED AT: DEPT. OF CULTURE & HISTORY, HISTORIC PRESERVATION UNIT,  
THE CULTURAL CENTER, CAPITOL COMPLEX, CHARLESTON, WV 25305  
DESCRIPTION OF PHOTO: # 82. 1335 Avery Street,  
Pivotal, Queen Anne with Gothic Revival  
elements.

DIRECTION OF PHOTO: Looking West  
# 3 of 22

*12/2/84*



PROPERTY NAME: Avery Street Historic District,  
LOCATION: Parkersburg, Wood County, West  
Virginia.

PHOTO CREDIT: Daniel L. Hart

DATE OF PHOTO: October, 1984

NEGATIVE FILED AT: DEPT. OF CULTURE & HISTORY, HISTORIC PRESERVATION UNIT,  
THE CULTURAL CENTER, CAPITOL COMPLEX, CHARLESTON, WV 25305

DESCRIPTION OF PHOTO: #2327. 420 13th Street,  
Pivotal, Queen Anne masonry, 1903,  
built by C.W. Pruitt.

DIRECTION OF PHOTO: Looking South  
# 4 of 22



PROPERTY NAME: Avery Street Historic District,  
LOCATION: Parkersburg, Wood County, West  
Virginia.

PHOTO CREDIT: Daniel L. Hart  
DATE OF PHOTO: October, 1984  
NEGATIVE FILED AT: DEPT. OF CULTURE & HISTORY, HISTORIC PRESERVATION UNIT,  
THE CULTURAL CENTER, CAPITOL COMPLEX, CHARLESTON, WV 25305  
DESCRIPTION OF PHOTO: #328. 426 13th Street,  
Pivotal, Stick style with Queen Anne  
lines, c.1905. built by C.W. Pruitt.  
DIRECTION OF PHOTO: Looking North  
# 5 of 22

12/12/85





PROPERTY NAME: Avery Street Historic District,  
LOCATION: Parkersburg, Wood County, West  
Virginia.

PHOTO CREDIT: Daniel L. Hart  
DATE OF PHOTO: October, 1984  
NEGATIVE FILED AT: DEPT. OF CULTURE & HISTORY, HISTORIC PRESERVATION UNIT,  
THE CULTURAL CENTER, CAPITOL COMPLEX, CHARLESTON, WV 25305  
DESCRIPTION OF PHOTO: # 221. 427 13th Street,  
Pivotal, c.1903. Queen Anne masonry  
with massive conical tower.  
DIRECTION OF PHOTO: Looking West  
# 7 of 22



PROPERTY NAME: Avery Street Historic District,  
LOCATION: Parkersburg, Wood County, West  
Virginia.

PHOTO CREDIT: Daniel L. Hart  
DATE OF PHOTO: October, 1984  
NEGATIVE FILED AT: DEPT. OF CULTURE & HISTORY, HISTORIC PRESERVATION UNIT,  
THE CULTURAL CENTER, CAPITOL COMPLEX, CHARLESTON, WV 25305  
DESCRIPTION OF PHOTO: #271. Quincy & John Sts.,  
Pivotal, Eclectic architecture with  
Romanesque & Queen Anne elements.  
DIRECTION OF PHOTO: Looking East  
# 8 of 22



PROPERTY NAME: Avery Street Historic District,  
LOCATION: Parkersburg, Wood County, West  
Virginia.

PHOTO CREDIT: Daniel L. Hart

DATE OF PHOTO: October, 1984

NEGATIVE FILED AT: DEPT. OF CULTURE & HISTORY, HISTORIC PRESERVATION UNIT,  
THE CULTURAL CENTER, CAPITOL COMPLEX, CHARLESTON, WV 25305

DESCRIPTION OF PHOTO: #144&145; 801 19th St. &  
807 19th St., Queen Anne Free Classic  
slightly altered(L)&Q.A.spindlework,con-

DIRECTION OF PHOTO: tributing buildings.

Looking North

# 9 of 22



PROPERTY NAME: Avery Street Historic District,  
LOCATION: Parkersburg, Wood County, West  
Virginia.

PHOTO CREDIT: Daniel Lucas Hart

DATE OF PHOTO: October, 1984

NEGATIVE FILED AT: DEPT. OF CULTURE & HISTORY, HISTORIC PRESERVATION UNIT,  
THE CULTURAL CENTER, CAPITOL COMPLEX, CHARLESTON, WV 25305

DESCRIPTION OF PHOTO: #45-48; 1215-1219 Avery St.,  
3 identical middle-income c.1905 residen-  
ces, #48 altered to Non-contributing

DIRECTION OF PHOTO: status. Looking West  
# 10 of 22

12/21/84





PROPERTY NAME: Avery Street Historic District,  
LOCATION: Parkersburg, Wood County, West  
Virginia.

PHOTO CREDIT: Daniel Lucas Hart     a  
DATE OF PHOTO:                     October, 1984  
NEGATIVE FILED AT: DEPT. OF CULTURE & HISTORY, HISTORIC PRESERVATION UNIT,  
THE CULTURAL CENTER, CAPITOL COMPLEX, CHARLESTON, WV 25305  
DESCRIPTION OF PHOTO: #196. 1609 Spring Street,  
Queen Anne residence altered to Non-  
Contributing status.

DIRECTION OF PHOTO:             Looking West

# 11 of 22



PROPERTY NAME: Avery Street Historic District,  
LOCATION: Parkersburg, Wood County, West  
Virginia.

PHOTO CREDIT: Daniel Lucas Hart  
DATE OF PHOTO: October, 1984  
NEGATIVE FILED AT: DEPT. OF CULTURE & HISTORY, HISTORIC PRESERVATION UNIT,  
THE CULTURAL CENTER, CAPITOL COMPLEX, CHARLESTON, WV 25305

DESCRIPTION OF PHOTO: Streetscape, corner of  
Market & 13th Sts., looking toward  
Avery Street.

DIRECTION OF PHOTO: Looking East  
# 12 of 22



PROPERTY NAME: Avery Street Historic District  
LOCATION: Parkersburg, Wood County, West  
Virginia.

PHOTO CREDIT: Daniel Lucas Hart  
DATE OF PHOTO: October, 1984  
NEGATIVE FILED AT: DEPT. OF CULTURE & HISTORY, HISTORIC PRESERVATION UNIT,  
THE CULTURAL CENTER, CAPITOL COMPLEX, CHARLESTON, WV 25305

DESCRIPTION OF PHOTO:  
Streetscape; looking south down North  
Cornwall St. toward 16th Street.

DIRECTION OF PHOTO: Looking South

# 13 of 22



PROPERTY NAME Avery Street Historic District,  
LOCATION: Parkersburg, Wood County, West  
Virginia.

PHOTO CREDIT: Daniel Lucas Hart

DATE OF PHOTO: October, 1984

NEGATIVE FILED AT: DEPT. OF CULTURE & HISTORY, HISTORIC PRESERVATION UNIT,  
THE CULTURAL CENTER, CAPITOL COMPLEX, CHARLESTON, WV 25305

DESCRIPTION OF PHOTO: #226, 1315 N. Cornwall St.,  
National Style workers housing, c.1905,  
contributing building.

DIRECTION OF PHOTO: Looking West

#14 of 22





PROPERTY NAME: Avery Street Historic District,  
LOCATION: Parkersburg, Wood County, West  
Virginia.

PHOTO CREDIT: Daniel Lucas Hart  
DATE OF PHOTO: October, 1984  
NEGATIVE FILED AT: DEPT. OF CULTURE & HISTORY, HISTORIC PRESERVATION UNIT,  
THE CULTURAL CENTER, CAPITOL COMPLEX, CHARLESTON, WV 25305  
DESCRIPTION OF PHOTO: #118, 1734 Avery Street,  
good example of Colonial Revival Amer-  
ican Four Square, with Prairie influen-  
DIRECTION OF PHOTO: ces.

Looking East  
# 15 of 22



PROPERTY NAME: Avery Street Historic District,  
LOCATION: Parkersburg, Wood County, West  
Virginia.

PHOTO CREDIT: Daniel Lucas Hart

DATE OF PHOTO: October, 1984

NEGATIVE FILED AT: DEPT. OF CULTURE & HISTORY, HISTORIC PRESERVATION UNIT,  
THE CULTURAL CENTER, CAPITOL COMPLEX, CHARLESTON, WV 25305

DESCRIPTION OF PHOTO: #346, 945-947 Market St.,  
Victorian Eclectic masonry duplex with  
twin squared towers.

DIRECTION OF PHOTO: Looking West  
# 16 of 22



PROPERTY NAME: Avery Street Historic District,  
LOCATION: Parkersburg, Wood County, West  
Virginia.

PHOTO CREDIT: Daniel Lucas Hart

DATE OF PHOTO: October, 1984

NEGATIVE FILED AT: DEPT. OF CULTURE & HISTORY, HISTORIC PRESERVATION UNIT,  
THE CULTURAL CENTER, CAPITOL COMPLEX, CHARLESTON, WV 25305

DESCRIPTION OF PHOTO: #107, 1615 Avery Street,  
good example of Vernacularism, with  
Queen Anne & Prairie elements.

DIRECTION OF PHOTO: Looking West  
# 17 of 22



PROPERTY NAME: Avery Street Historic District,  
LOCATION: Parkersburg, Wood County, West  
Virginia.

PHOTO CREDIT: Daniel Lucas Hart

DATE OF PHOTO: October, 1984

NEGATIVE FILED AT: DEPT. OF CULTURE & HISTORY, HISTORIC PRESERVATION UNIT,  
THE CULTURAL CENTER, CAPITOL COMPLEX, CHARLESTON, WV 25305

DESCRIPTION OF PHOTO: #287, 1007 Quincy Street,  
c.1930 example of Bungaloid/Prairie  
architecture with Spanish influence.

DIRECTION OF PHOTO: Looking West  
# 18 of 22





PROPERTY NAME: Avery Street Historic District,  
LOCATION: Parkersburg, Wood County,  
West Virginia.

PHOTO CREDIT: Daniel Lucas Hart  
DATE OF PHOTO: October, 1984  
NEGATIVE FILED AT: DEPT. OF CULTURE & HISTORY, HISTORIC PRESERVATION UNIT,  
THE CULTURAL CENTER, CAPITOL COMPLEX, CHARLESTON, WV 25305  
DESCRIPTION OF PHOTO: #339, C&P Telephone Bldg.  
on Market St., c.1930 example of Inter-  
national style commercial architecture.  
DIRECTION OF PHOTO: Looking West  
# 19 of 22



PROPERTY NAME: Avery Street Historic District,  
LOCATION: Parkersburg, Wood County,  
West Virginia.

PHOTO CREDIT: Daniel Lucas Hart

DATE OF PHOTO: October, 1984

NEGATIVE FILED AT: DEPT. OF CULTURE & HISTORY, HISTORIC PRESERVATION UNIT,  
THE CULTURAL CENTER, CAPITOL COMPLEX, CHARLESTON, WV 25305

DESCRIPTION OF PHOTO: #481, 416 11th Street,  
small contributing Victorian Eclectic  
cottage.

DIRECTION OF PHOTO: Looking South

# 20 of 22



PROPERTY NAME: Avery Street Historic District,  
LOCATION: Parkersburg, Wood County,  
West Virginia.

PHOTO CREDIT: Daniel Lucas Hart  
DATE OF PHOTO: October, 1984  
NEGATIVE FILED AT: DEPT. OF CULTURE & HISTORY, HISTORIC PRESERVATION UNIT,  
THE CULTURAL CENTER, CAPITOL COMPLEX, CHARLESTON, WV 25305  
DESCRIPTION OF PHOTO: #425, 1717 Market St.,  
large Classical Revival residence on  
upper Market Street.

DIRECTION OF PHOTO: Looking West  
# 21 of 22

## Missing Core Documentation

| <b>Property Name</b>           | <b>County, State</b> | <b>Reference Number</b> |
|--------------------------------|----------------------|-------------------------|
| Avery Street Historic District | Wood, WV             | 86000849                |

The following Core Documentation is missing from this entry:

Nomination Form

Photographs (missing #2, 6, 22)

USGS Map



ARCHITECTURAL STYLE KEY

|           |                                                             |           |                                               |
|-----------|-------------------------------------------------------------|-----------|-----------------------------------------------|
| <b>Aa</b> | NATIONAL STYLE -Gable Front Family                          | <b>Fa</b> | FOLK VICTORIAN - Victorian Commercial         |
| <b>Ab</b> | NATIONAL STYLE-Gable Front and Wing                         | <b>G</b>  | CLASSIC REVIVAL                               |
| <b>B</b>  | GOTHIC REVIVAL                                              | <b>H</b>  | COLONIAL REVIVAL ( includes most 4 - squares) |
| <b>C</b>  | ITALIANATE                                                  | <b>I</b>  | TUDOR/ JACOBAN REVIVAL                        |
| <b>Da</b> | QUEEN ANNE - Free Classic ( includes Vernacular variations) | <b>J</b>  | CRAFTSMAN/ BUNGALOID/ PRAIRIE                 |
| <b>Db</b> | QUEEN ANNE - Spindlework ( includes Vernacular variations)  | <b>Ka</b> | INTERNATIONAL - Mixed Commercial              |
| <b>Ea</b> | ROMANESQUE-Commercial                                       | <b>Kb</b> | INTERNATIONAL - Art Deco                      |
| <b>Eb</b> | ROMANESQUE-Religious or Private                             | <b>L</b>  | VICTORIAN ECLECTIC                            |

THE GEORGE AVERY NEIGHBORHOOD DISTRICT  
 SCALE: 1 inch equals 100 feet

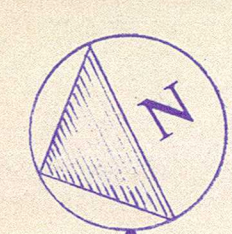



SYMBOLS KEY

- PIVOTAL STRUCTURE
- CONTRIBUTING STRUCTURE
- INTRUSIVE STRUCTURE
- D DEMOLISHED STRUCTURE

THE GEORGE AVERY NEIGHBORHOOD DISTRICT  
 SCALE: 1 inch equals 100 feet

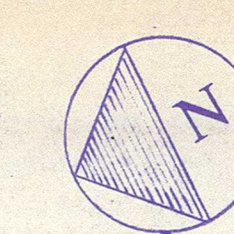

Drawing Number

THE GEORGE AVERY NEIGHBORHOOD DISTRICT  
 City of Parkersburg  
 Parkersburg, West Virginia

Project Number:  
 684  
 Drawn By: LB  
 Checked By: DH  
 September 1984

HART & PAULEY  
 HISTORIC ARCHITECTURAL SURVEYING AND CERTIFICATION  
 107 East Washington Street  
 Lewisburg, West Virginia 24901  
 (304) 645-3057



UNITED STATES  
DEPARTMENT OF THE INTERIOR  
GEOLOGICAL SURVEY

PARKERSBURG QUADRANGLE  
WEST VIRGINIA—OHIO  
7.5 MINUTE SERIES (TOPOGRAPHIC)  
SE/4 PARKERSBURG 15' QUADRANGLE

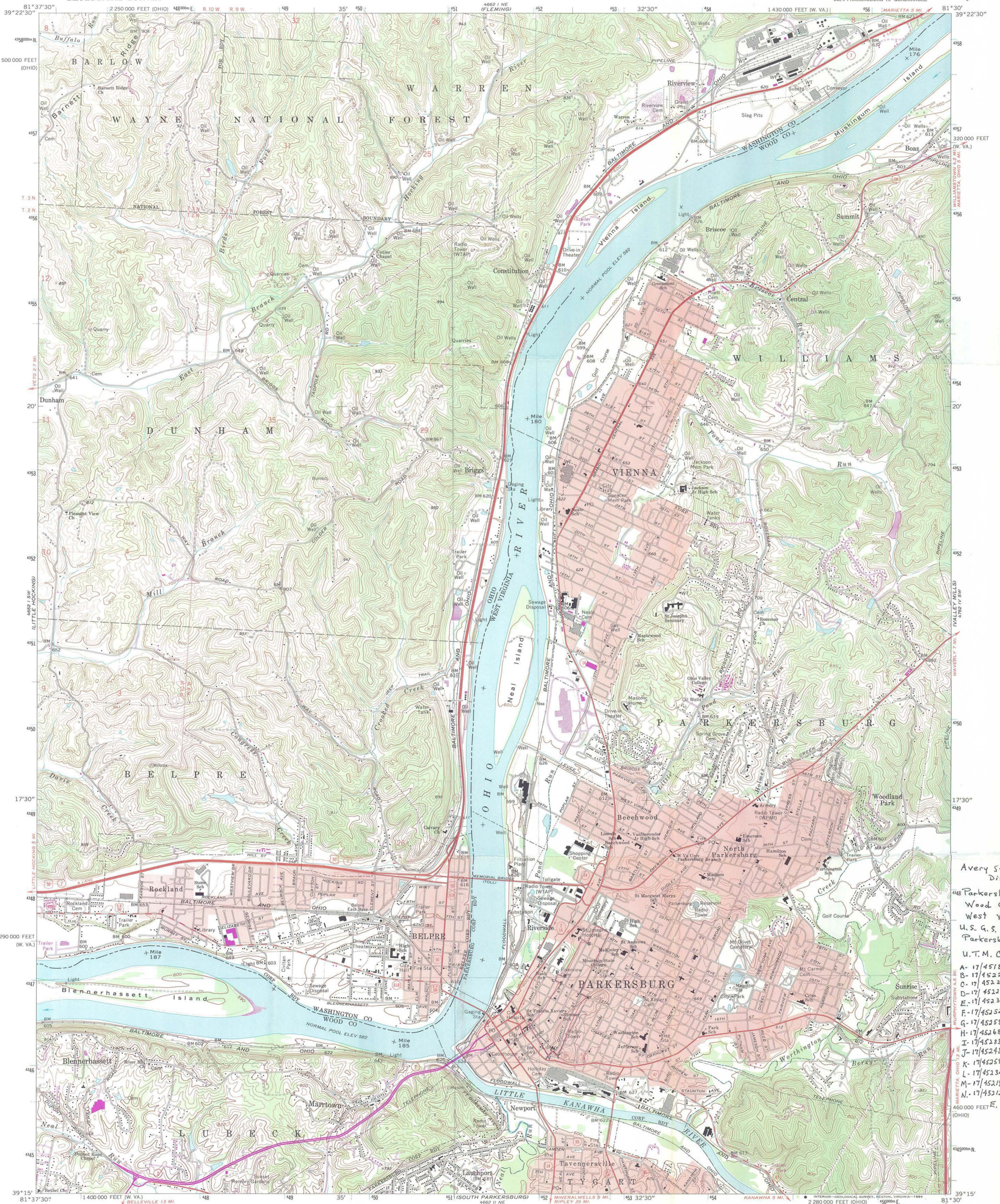

Avery Street Historic District  
Parkersburg,  
Wood County,  
West Virginia,  
U.S. G.S. Quadrangle -  
Parkersburg, W. Va.-Ohio,  
U.T.M. Coordinates;  
A-17/451880/4346420  
B-17/452240/4346780  
C-17/452220/4346740  
D-17/452230/4347040  
E-17/452300/4347020  
F-17/452520/4347440  
G-17/452580/4347400  
H-17/452680/4347600  
I-17/452830/4347520  
J-17/452430/4346800  
K-17/452580/4346760  
L-17/452340/4346220  
M-17/452180/4346120  
N-17/452120/4346080

Mapped, edited, and published by the Geological Survey  
Revised in cooperation with State of Ohio agencies  
Control by USGS, USC&GS, and USCE  
Topography by photogrammetric methods from aerial photographs  
taken 1955. Field checked 1957  
Revised from aerial photographs taken 1968. Field checked 1969  
Polyconic projection. 1927 North American datum  
10,000-foot grids based on West Virginia coordinate system, north  
zone, and Ohio coordinate system, south zone. 1000-meter Universal  
Transverse Mercator grid ticks, zone 17, shown in blue  
Fine red dashed lines indicate selected fence and field lines where  
generally visible on aerial photographs. This information is unchecked  
Red tint indicates areas in which only landmark positions are shown  
The state boundary as shown represents the approximate position of the  
low water line as determined from U.S. Corps of Engineers  
Ohio River charts, surveyed 1913, and supplementary information  
Land lines based on Ohio River Base. Dotted land lines established by  
private subdivision of Ohio Company Purchase

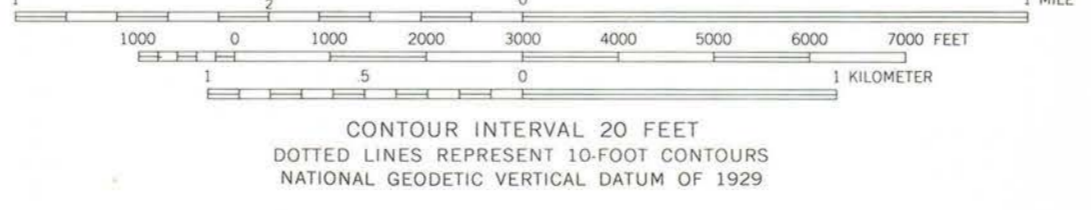
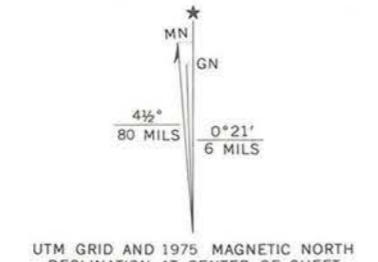

ROAD CLASSIFICATION  
Primary highway, all weather, Light duty road, all weather,  
hard surface improved surface  
Secondary highway, all weather, Unimproved road, fair or dry  
hard surface weather  
Interstate Route U.S. Route State Route

PARKERSBURG, W. VA.—OHIO  
SE/4 PARKERSBURG 15' QUADRANGLE  
N3915—W8130/7.5

1969  
PHOTOREVISED 1975  
AMS 4662 I SE—SERIES 854

THIS MAP COMPLIES WITH NATIONAL MAP ACCURACY STANDARDS  
FOR SALE BY U.S. GEOLOGICAL SURVEY, RESTON, VIRGINIA 22092  
A FOLDER DESCRIBING TOPOGRAPHIC MAPS AND SYMBOLS IS AVAILABLE ON REQUEST

Revisions shown in purple compiled in cooperation with  
States of West Virginia and Ohio agencies from aerial  
photographs taken 1975. This information not field checked  
Portions of Ohio-West Virginia boundary in dispute, not shown

National Register of Historic Places  
Memo to File

# Correspondence

The Correspondence consists of communications from (and possibly to) the nominating authority, notes from the staff of the National Register of Historic Places, and/or other material the National Register of Historic Places received associated with the property.

Correspondence may also include information from other sources, drafts of the nomination, letters of support or objection, memorandums, and ephemera which document the efforts to recognize the property.

---

**DEPARTMENT OF CULTURE AND HISTORY**

---

**STATE OF WEST VIRGINIA  
ARCH A. MOORE, JR., GOVERNOR**

---

**NORMAN L. FAGAN, COMMISSIONER**

---



December 9, 1985

Ms. Carol D. Shull  
Keeper of the National Register  
National Park Service  
U.S. Department of the Interior  
1101 L Street, N.W.  
Washington, DC 20240

Dear Ms. Shull:

We are submitting, for your consideration, the completed Inventory -  
Nomination Form for the Avery Street Historic District, Parkersburg, West Virginia,  
Wood County.

This property has been approved by the State Review Board in accordance with  
regulations for inclusion in the National Register of Historic Places.

Sincerely,

Joyce F. Kilburn, Administrator  
Historic Preservation Unit

JFK:dh

Enclosures

DEC 17 1985

*less than 50 yrs  
(Containing Sig.)  
1850-1940*

NATIONAL REGISTER OF HISTORIC PLACES  
EVALUATION/RETURN SHEET

Avery Street Historic District  
Wood County  
WEST VIRGINIA

**Substantive Review**

Working No. DEC 17 1985

Fed. Reg. Date: \_\_\_\_\_

Date Due: 1/16/86 - 1/31/86

Action:  ACCEPT

RETURN 1-31-86

REJECT

Federal Agency: \_\_\_\_\_

- resubmission
- nomination by person or local government
- owner objection
- appeal

Substantive Review:  sample  request  appeal  NR decision

Reviewer's comments:

*District appears to be both historically & architecturally significant - nomination must be returned, however, for technical and substantive reasons noted on reverse*

Recom./Criteria Return

Reviewer Patrick Andrus

Discipline Historian

Date 1/31/86

\_\_\_\_\_ see continuation sheet

Nomination returned for:  technical corrections cited below  
 substantive reasons discussed below

1. Name

2. Location

3. Classification

|          |                    |            |             |
|----------|--------------------|------------|-------------|
| Category | Ownership          | Status     | Present Use |
|          | Public Acquisition | Accessible |             |

4. Owner of Property

5. Location of Legal Description

6. Representation in Existing Surveys

Has this property been determined eligible?  yes  no

7. Description

|                                    |                                       |                                           |
|------------------------------------|---------------------------------------|-------------------------------------------|
| Condition                          | Check one                             | Check one                                 |
| <input type="checkbox"/> excellent | <input type="checkbox"/> deteriorated | <input type="checkbox"/> original site    |
| <input type="checkbox"/> good      | <input type="checkbox"/> ruins        | <input type="checkbox"/> moved date _____ |
| <input type="checkbox"/> fair      | <input type="checkbox"/> unexposed    |                                           |
|                                    | <input type="checkbox"/> unaltered    |                                           |
|                                    | <input type="checkbox"/> altered      |                                           |

Describe the present and original (if known) physical appearance

- summary paragraph
- completeness
- clarity
- alterations/integrity
- dates
- boundary selection

8. Significance

Period Areas of Significance—Check and justify below

Specific dates

Builder/Architect

Statement of Significance (in one paragraph)

- summary paragraph
- completeness
- clarity
- applicable criteria
- justification of areas checked
- relating significance to the resource
- context
- relationship of integrity to significance
- justification of exception
- other

*It is not clear why the period of significance has been defined to 1940. Item 8 p5 indicates that the city's boom period was over by 1910-1920, and the period 1920-30 was of lesser importance - there is no indication that the decade 1930-1940 was important in the town's development. Please provide a more specific explanation of how the period of significance is defined. If the period does go up to 1940, then the district must be of exceptional significance to meet National Register criteria. If the period of significance is redefined, please adjust the contributing/non-contributing list accordingly.*

9. Major Bibliographical References

10. Geographical Data

Acres of nominated property

Quadrangle name

UTM References

*Please provide acreage*

Verbal boundary description and justification

11. Form Prepared By

12. State Historic Preservation Officer Certification

The evaluated significance of this property within the state is:

\_\_\_ national \_\_\_ state \_\_\_ local

State Historic Preservation Officer signature

title

date

13. Other

- Maps
- Photographs
- Other

Questions concerning this nomination may be directed to \_\_\_\_\_

Signed *Patrick Andrews*

Date *1/31/86*

Phone: \_\_\_\_\_

2 Copies

---

DEPARTMENT OF CULTURE AND HISTORY

---

STATE OF WEST VIRGINIA  
ARCH A. MOORE, JR., GOVERNOR

---

NORMAN L. FAGAN, COMMISSIONER

---

February 24, 1986

Ms. Carol D. Shull  
Keeper of the National Register  
National Park Service  
U.S. Department of the Interior  
1101 L Street, N.W.  
Washington, DC 20240

Dear Ms. Shull:

We are submitting for your review and approval the completed Inventory - Nomination Forms for the Morton House, Webster Springs, Webster County and the Tygarts Valley Church, Huttonsville, Randolph County.

These historic properties have been approved by the State Review Board in accordance with regulations for inclusion in the National Register of Historic Places.

We are resubmitting the Inventory - Nomination Form for the Avery Street Historic District, Parkersburg, Wood County, West Virginia. Technical clarifications have been completed per your recommendations as follows: We have revised the period of significance, inclusive of the years 1850-1935 (see continuation sheet Item No. 8, p. 6); we have adjusted the Part 7 Inventory to reflect the contributing/non-contributing status of each building; and we have revised the numerical count of contributing/noncontributing resources accordingly (see Item No. 7, p. 52).

The acreage for the Avery Street Historic District is 109 acres. Part 10 has been corrected with the addition of this information.

Sincerely,

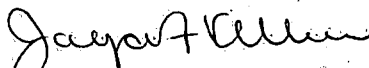

Joyce F. Kilburn, Administrator  
Historic Preservation Unit

JFK:dh

Enclosures

MAR 6 1986

86000849

NATIONAL REGISTER OF HISTORIC PLACES  
EVALUATION/RETURN SHEET

**Substantive Review**

Avery Street Historic District  
Wood County  
WEST VIRGINIA

Working No. 62-17-86  
Fed. Reg. Date: 2/3/87  
Date Due: 4/20/86  
Action:  ACCEPT 4-15-86  
 RETURN  
 REJECT  
Federal Agency: \_\_\_\_\_

- resubmission
- nomination by person or local government
- owner objection
- appeal

Substantive Review:  sample  request  appeal  NR decision

Reviewer's comments:

*On resubmission, period of significance has been redefined to go up to 1935 - less than 50 year old properties are now defined as non-contributing. - also, acreage figure has been provided on resubmission*

Recom./Criteria accept A&C  
Reviewer Patrick Andrews  
Discipline Historian  
Date 4/15/86  
\_\_\_\_\_ see continuation sheet

Nomination returned for:  technical corrections cited below  
 substantive reasons discussed below

1. Name

2. Location

3. Classification

|          |                    |            |             |
|----------|--------------------|------------|-------------|
| Category | Ownership          | Status     | Present Use |
|          | Public Acquisition | Accessible |             |

4. Owner of Property

5. Location of Legal Description

6. Representation in Existing Surveys

Has this property been determined eligible?  yes  no

7. Description

Condition

- excellent
- good
- fair
- deteriorated
- ruins
- unexposed

Check one

- unaltered
- altered

Check one

- original site
- moved date \_\_\_\_\_

Describe the present and original (if known) physical appearance

- summary paragraph
- completeness
- clarity
- alterations/integrity
- dates
- boundary selection

---

**8. Significance**

Period      Areas of Significance—Check and justify below

Specific dates                      Builder/Architect

Statement of Significance (*in one paragraph*)

- summary paragraph
- completeness
- clarity
- applicable criteria
- justification of areas checked
- relating significance to the resource
- context
- relationship of integrity to significance
- justification of exception
- other

---

**9. Major Bibliographical References**

---

**10. Geographical Data**

Acreage of nominated property \_\_\_\_\_

Quadrangle name \_\_\_\_\_

UTM References \_\_\_\_\_

---

Verbal boundary description and justification

---

**11. Form Prepared By**

---

**12. State Historic Preservation Officer Certification**

The evaluated significance of this property within the state is:

    \_\_\_ national      \_\_\_ state      \_\_\_ local

State Historic Preservation Officer signature

title                      date

---

**13. Other**

- Maps
- Photographs
- Other

Questions concerning this nomination may be directed to \_\_\_\_\_

Signed \_\_\_\_\_ Date \_\_\_\_\_ Phone: \_\_\_\_\_



# National Register of Historic Places

## Note to the record

Correspondence associated with 2018 additional documentation

UNITED STATES DEPARTMENT OF THE INTERIOR  
NATIONAL PARK SERVICE

NATIONAL REGISTER OF HISTORIC PLACES  
EVALUATION/RETURN SHEET

Requested Action:

Property Name:

Multiple Name:

State & County:

Date Received: 1/11/2018      Date of Pending List: 1/29/2018      Date of 16th Day: 2/13/2018      Date of 45th Day: 2/26/2018      Date of Weekly List:

Reference number:

Nominator:

Reason For Review:

Accept       Return       Reject      2/23/2018 Date

Abstract/Summary Comments:

Recommendation/ Criteria:

Reviewer Barbara Wyatt      Discipline Historian

Telephone (202)354-2252      Date \_\_\_\_\_

DOCUMENTATION:    see attached comments : No    see attached SLR ~~No~~ Yes

If a nomination is returned to the nomination authority, the nomination is no longer under consideration by the National Park Service.



Internal Rating: NR/CHD

## WEST VIRGINIA HISTORIC PROPERTY INVENTORY FORM

|                                                                                                                                                  |                                                                                                                                                   |                                                                                     |                                                  |
|--------------------------------------------------------------------------------------------------------------------------------------------------|---------------------------------------------------------------------------------------------------------------------------------------------------|-------------------------------------------------------------------------------------|--------------------------------------------------|
| <b>Street Address</b><br>211 13 <sup>th</sup> Street                                                                                             | <b>Common/Historic Name/Both</b><br><input type="radio"/> <input type="radio"/> <input checked="" type="radio"/><br>The William Howe Patton House | <b>Field Survey #</b><br>                                                           | <b>Site # (SHPO Only)</b><br>WD-3063             |
| <b>Town or Community</b><br>Parkersburg                                                                                                          | <b>County</b><br>Wood                                                                                                                             | <b>Negative No.</b><br>N/A                                                          | <b>NR Listed Date</b><br>4/15/1986 (Avery St HD) |
| <b>Architect/Builder</b><br>William Howe Patton                                                                                                  | <b>Date of Construction</b><br>Circa 1904                                                                                                         | <b>Style</b><br>Dutch Colonial Revival (SHPO assigned)                              |                                                  |
| <b>Exterior Siding/Materials</b><br>Brick / Metal (Aluminum Siding)                                                                              | <b>Roofing Material</b><br>Asphalt Shingles                                                                                                       | <b>Foundation</b><br>Brick and concrete                                             |                                                  |
| <b>Property Use or Function</b><br>Residence <input checked="" type="radio"/><br>Commercial <input type="radio"/><br>Other <input type="radio"/> | <b>UTM#</b><br><br>17N: 452281E, 4347186N                                                                                                         |  |                                                  |
| <b>Survey Organization &amp; Date</b><br>N/A – Documented by property owner, October 2017                                                        | <b>Quadrangle Name</b><br>PARKERSBURG                                                                                                             |                                                                                     |                                                  |
|                                                                                                                                                  | <b>Part of What Survey/FR#</b><br>N/A                                                                                                             |                                                                                     |                                                  |

Sketch Map of Property  
Or Attach Copy of USGS Map



**\*PLEASE SEE TAX MAP, LOCATED ON CONTINUATION PAGES.**

|                                                                                                                                                                                                                                                                                                                                                                                                                                                                                                                                                                                                                                                                                                                                                                                                                                                                                                                                                                                                                                                           |                                                                                       |
|-----------------------------------------------------------------------------------------------------------------------------------------------------------------------------------------------------------------------------------------------------------------------------------------------------------------------------------------------------------------------------------------------------------------------------------------------------------------------------------------------------------------------------------------------------------------------------------------------------------------------------------------------------------------------------------------------------------------------------------------------------------------------------------------------------------------------------------------------------------------------------------------------------------------------------------------------------------------------------------------------------------------------------------------------------------|---------------------------------------------------------------------------------------|
| <b>Present Owners</b><br>Christine L. Walker (Fazio)                                                                                                                                                                                                                                                                                                                                                                                                                                                                                                                                                                                                                                                                                                                                                                                                                                                                                                                                                                                                      | <b>Owners Mailing Address</b><br>211 13 <sup>th</sup> Street<br>Parkersburg, WV 26101 |
| <b>Phone # 304-615-4307</b>                                                                                                                                                                                                                                                                                                                                                                                                                                                                                                                                                                                                                                                                                                                                                                                                                                                                                                                                                                                                                               |                                                                                       |
| <b>Describe Setting</b><br>The William Howe Patton House is located in downtown Parkersburg. The house sits on a small city lot (approximately 60x80) adjacent to the Julia-Ann Square Historical District which is the site of many of the historical homes that were designed by William Howe Patton. Patton was the architect and original resident of the home. The house is just around the corner from the historical Riverview Cemetery. The lots behind the house include a small wooded area that houses the regional boy scouts center and The First Presbyterian Church.                                                                                                                                                                                                                                                                                                                                                                                                                                                                       |                                                                                       |
| >1 Acres Archaeological Artifacts Present                                                                                                                                                                                                                                                                                                                                                                                                                                                                                                                                                                                                                                                                                                                                                                                                                                                                                                                                                                                                                 |                                                                                       |
| <b>Description of Building or Site (Original and Present)</b>                                                                                                                                                                                                                                                                                                                                                                                                                                                                                                                                                                                                                                                                                                                                                                                                                                                                                                                                                                                             |                                                                                       |
| 2.5 Stories 2 Front                                                                                                                                                                                                                                                                                                                                                                                                                                                                                                                                                                                                                                                                                                                                                                                                                                                                                                                                                                                                                                       |                                                                                       |
| <b>Bays</b><br>The William Howe Patton-Walker House was designed in September, 1904, by Parkersburg architect, William Howe Patton. The blueprints are available, which has enabled us to see that the house has had very few changes, from the original design. The main style of the home is Craftsman style, but there are other Greek Revival and Colonial Revival influences throughout the structure. It is believed that Patton incorporated various elements, from different architectural styles, that he enjoyed, throughout the home. This home was designed to be the residence for his wife and himself.                                                                                                                                                                                                                                                                                                                                                                                                                                     |                                                                                       |
| (*Please see continuation sheets)                                                                                                                                                                                                                                                                                                                                                                                                                                                                                                                                                                                                                                                                                                                                                                                                                                                                                                                                                                                                                         |                                                                                       |
| (Use Continuation Sheets)                                                                                                                                                                                                                                                                                                                                                                                                                                                                                                                                                                                                                                                                                                                                                                                                                                                                                                                                                                                                                                 |                                                                                       |
| <b>Alterations</b>                                                                                                                                                                                                                                                                                                                                                                                                                                                                                                                                                                                                                                                                                                                                                                                                                                                                                                                                                                                                                                        | <input checked="" type="checkbox"/> Yes <input type="checkbox"/> No                   |
| <b>If yes, describe:</b> Aluminum siding was used to cover the existing wood siding on the home. Aluminum awnings were hung, but have been removed by the current homeowner to help restore the original character of the home. Windows that were destroyed in the 1972 Barge Explosion have been replaced.                                                                                                                                                                                                                                                                                                                                                                                                                                                                                                                                                                                                                                                                                                                                               |                                                                                       |
| <b>Additions</b>                                                                                                                                                                                                                                                                                                                                                                                                                                                                                                                                                                                                                                                                                                                                                                                                                                                                                                                                                                                                                                          | <input type="checkbox"/> Yes <input checked="" type="checkbox"/> No                   |
| <b>If yes, describe</b>                                                                                                                                                                                                                                                                                                                                                                                                                                                                                                                                                                                                                                                                                                                                                                                                                                                                                                                                                                                                                                   |                                                                                       |
| <b>Describe All Outbuildings</b><br>N/A                                                                                                                                                                                                                                                                                                                                                                                                                                                                                                                                                                                                                                                                                                                                                                                                                                                                                                                                                                                                                   |                                                                                       |
| (Use Continuation Sheets)                                                                                                                                                                                                                                                                                                                                                                                                                                                                                                                                                                                                                                                                                                                                                                                                                                                                                                                                                                                                                                 |                                                                                       |
| <b>Statement of Significance</b><br>The house was designed by architect, William Howe Patton (1867-1926) as the residence for his family. Patton had designed many prominent historical building in the Parkersburg area and is recognized as one of the two architects that designed homes for the Julia-Ann Square Historical District. He is one of four architects that were listed in the 1898 Parkersburg City Directory. Patton purchased the land in 1901 and prepared to build a home, surrounded by many of the beautiful structures that he had designed. Following his marriage to Katherine Dressel Patton in 1904, this home became a reality. Patton resided in the home from the time it was built until his untimely death in 1926, at the age of 58. Katherine Dressel Patton remained in the home, until the time of her passing in 1944. The house was inherited by Katherine's brother, Harry Dressel. Harry resided there until his passing in 1958. His heirs sold the home to individuals outside of the original family in 1959. |                                                                                       |
| (Use Continuation Sheets)                                                                                                                                                                                                                                                                                                                                                                                                                                                                                                                                                                                                                                                                                                                                                                                                                                                                                                                                                                                                                                 |                                                                                       |
| <b>Bibliographical References</b><br>*Please see continuation pages.                                                                                                                                                                                                                                                                                                                                                                                                                                                                                                                                                                                                                                                                                                                                                                                                                                                                                                                                                                                      |                                                                                       |
| (Use Continuation Sheets)                                                                                                                                                                                                                                                                                                                                                                                                                                                                                                                                                                                                                                                                                                                                                                                                                                                                                                                                                                                                                                 |                                                                                       |
| <b>Form Prepared By:</b><br>Name/Organization: Christine L. Walker (property owner)<br>Address: See above<br>Phone #: 304-615-4307                                                                                                                                                                                                                                                                                                                                                                                                                                                                                                                                                                                                                                                                                                                                                                                                                                                                                                                        |                                                                                       |
| Date: 10-18-2017                                                                                                                                                                                                                                                                                                                                                                                                                                                                                                                                                                                                                                                                                                                                                                                                                                                                                                                                                                                                                                          |                                                                                       |

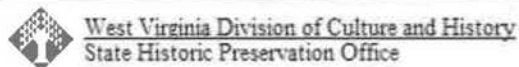

# WEST VIRGINIA HISTORIC PROPERTY FORM CONTINUATION SHEET

NAME William Howe Patton House SITE# WD-3063

**Site Sketch:**

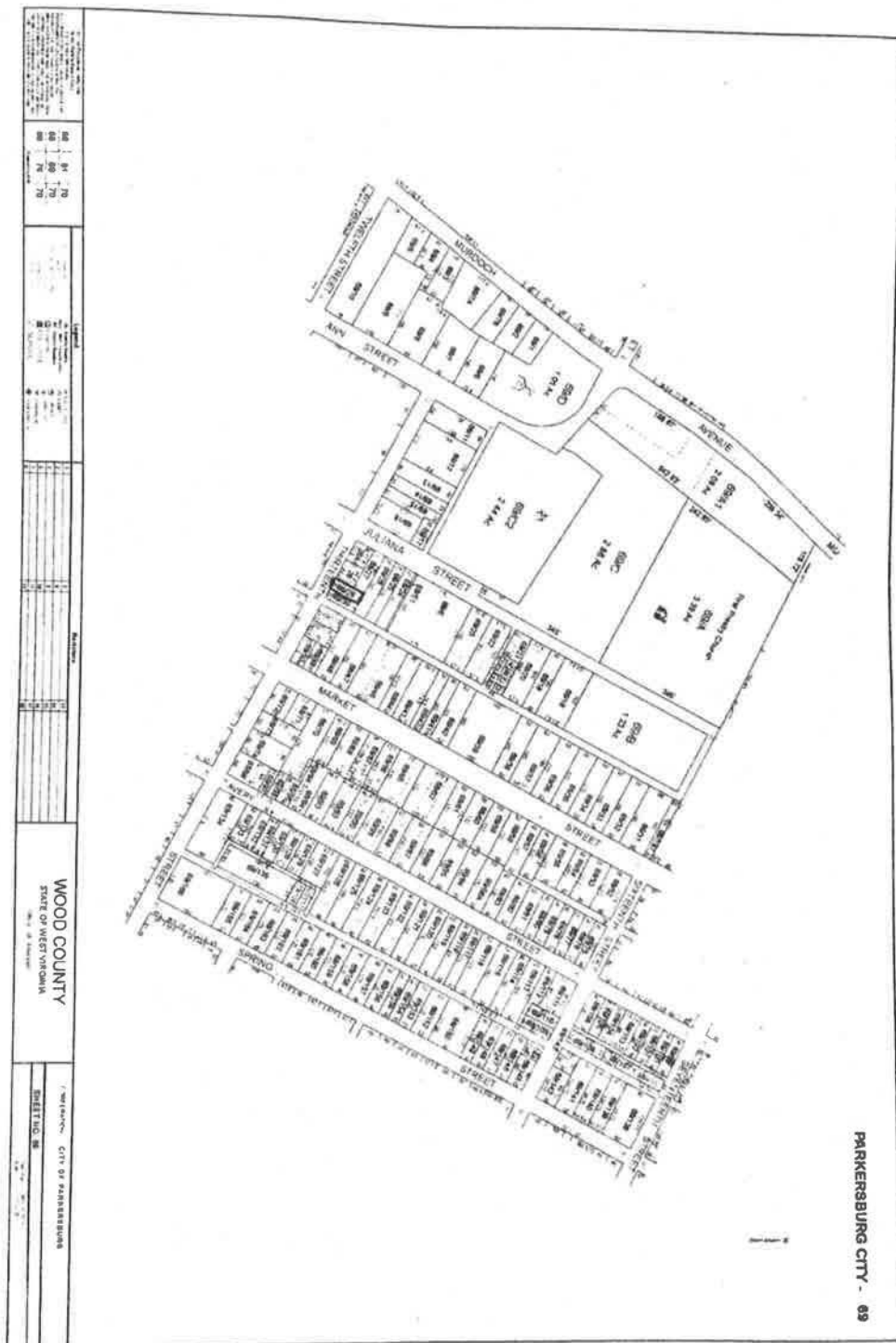

# WEST VIRGINIA HISTORIC PROPERTY FORM CONTINUATION SHEET

NAME William Howe Patton House

SITE# WD-3063

---

## Description of Building or Site continued:

The home was built with four completely finished stories. The basement consists of double brick walls that create spacious four rooms. The walls and ceilings within the basement were all finished with plaster, as they were in the remainder of the home. The basement spans the entire house. There are no crawl spaces.

The main floor has a beautiful foyer entry way, parlor, and formal dining room, that have coffered ceilings. These rooms also have built-in deacons' benches, pocket doors, crown molding, baseboards, large built in cabinets and two formal mantels. Throughout these rooms, you will see elements such as dental molding on the Parlor mantel and a prominent "X" pattern that Patton used in many of the structures that he designed. This pattern has a Greek Revival influence and is one of Patton's most notable design elements. The first floor also houses a butler pantry and kitchen. In these rooms you will find the original cabinetry and a swinging door that leads to the dining room. The first floor also has oak hardwood floors throughout.

The second floor has three bedrooms and a full bathroom. The hallway has beautiful arched openings and is fully adorned with crown molding, baseboards, and hardwood flooring. The bedrooms have pine flooring throughout and large spacious windows. The doors on the second floor are solid oak and original to the home. The attic was designed to be a den and that is noted on the enclosed blueprints. It is a spacious, finished attic that has many of the same elements as the lower levels. The attic consists of an entryway and two large rooms. The room on the front of the house has a beautiful eyebrow window and overlooks 13<sup>th</sup> Street. The attic has original pine flooring and doors throughout.

All of the original windows have hardware that matches all but one of the door knobs in the home. These also match the front door handle. They are all brass, original to the home, and feature an oval design. One of the more intriguing elements in the home is that Patton incorporated a large number of closets throughout the home. This was rare at that time, because the owners were still being taxed for each closet that was in the home. Patton incorporated 7 large closets and 3 smaller closets in the home. We are certain that they are original to the home due to having some of the blueprints and that the original hardware is present on the doors to the closets.

## Statement of Significance continued:

(Continued) The Julia-Ann Square Historical District is the site of the majority of Patton's work. He has been recognized for his contributions on their web site and on large monuments that stand at the entrances to the District. The homes, along with Nash School, stand as a reminder of his contribution to this neighborhood. The William Howe Patton House was considered non-contributing due to extensive alterations. However, renovations have been made to the home since the time of National Register listing and the home's original character is now present than in 1986.

# WEST VIRGINIA HISTORIC PROPERTY FORM CONTINUATION SHEET

NAME William Howe Patton House

SITE# WD-3063

...of the city and its surroundings. Major of these buildings were constructed in the first decade of the development along North Street, including Thompson's Addition, Moorehead and Deane's Addition, and Deering's Addition along the main thoroughfare of Market Street. Other streets include West Street, Market Street and Arden Street.

When these lots were first laid out and developed in the late 18th and early 19th centuries, the lots along the present location of North Street were the largest and most valuable in the city. Most of the houses of this period were constructed between 1800 and 1850.

...of the city and its surroundings. Major of these buildings were constructed in the first decade of the development along North Street, including Thompson's Addition, Moorehead and Deane's Addition, and Deering's Addition along the main thoroughfare of Market Street. Other streets include West Street, Market Street and Arden Street.

...of the city and its surroundings. Major of these buildings were constructed in the first decade of the development along North Street, including Thompson's Addition, Moorehead and Deane's Addition, and Deering's Addition along the main thoroughfare of Market Street. Other streets include West Street, Market Street and Arden Street.

## FORMER RESIDENTS

(District, J.S.)

One of the most significant Patton-designed structures in the neighborhood is the Willard/Nash Elementary School. The school is still standing today, but is currently home to the MOV Ballet Company. The school has many of the design characteristics found within Patton's home, including the Greek influenced X pattern that is present in many of his designs.



# WEST VIRGINIA HISTORIC PROPERTY FORM CONTINUATION SHEET

NAME William Howe Patton House

SITE# WD-3063



The following advertisement appeared in *Parkersburg 1907, A Souvenir of Parkersburg*.

Buildings of Dr. A. H. Knox

**WM. HOWE PATTON**  
ARCHITECT

Room No. 724, Union Trust Building      Parkersburg, West Virginia

Some of the buildings (dormitory) which were erected through plans and specifications: McKinney School House; Drs. M. J. H. F. Smith, Geo. Arnold and George's stores; Drs. Wm. H. S. Wilson, Rev. Mr. T. A. Hooper, Rev. Mr. J. W. Park; Dr. Mr. George O. Gardner, Casino Club; Drs. Dr. A. H. Knox; Rev. George Thomas D. May; Drs. Wm. Thos. G. Wilson; Chapel of The Green Woodland; The Goshen Park Building; Rev. Mr. Geo. H. Harris; Drs. Dr. M. J. Hall; Medical School House; Rev. Mr. Geo. H. Harris; State Club House; State Building, etc., etc.

McKinnon School House

It gives valuable insight into which structures he had designed.



# WEST VIRGINIA HISTORIC PROPERTY FORM CONTINUATION SHEET

NAME William Howe Patton House SITE# WD-3063

Significant buildings that William Howe Patton designed, outside of the Julia-Ann Square Historical District, include such notable structures as, McKinley Elementary School, The Elk's Lodge, The Dare Building and The Parkersburg County Club (Elks Lodge).

McKinley Elementary School is still being utilized by the public school system today. Construction of the school was completed and the doors opened in the 1904-1905 school year. Patton began drawing up the designs for his residence (as noted on the blueprints) in September 1904, just as he finished the school. Due to the timing of their construction the school has many noticeable similarities to his residence. The X pattern that characterized many of his designs is present, along with the same handrails as the home.

### Photographs:

This is one of William Howe Patton's original blueprints for the home. We have two of the four original pages in our possession. This drawing shows the West side elevation, as well as the Rear elevation to the home. The rendering is clear that this was prepared for William Howe Patton to reside in, with his family. This drawing was completed, September 5, 1904.



# WEST VIRGINIA HISTORIC PROPERTY FORM CONTINUATION SHEET

NAME William Howe Patton House SITE# WD-3063

The final page of blueprints that we have available show the basement, attic, and roof plans. Once again, they are clearly marked as the residence of William Howe Patton. This drawing was prepared, September 2, 1904.

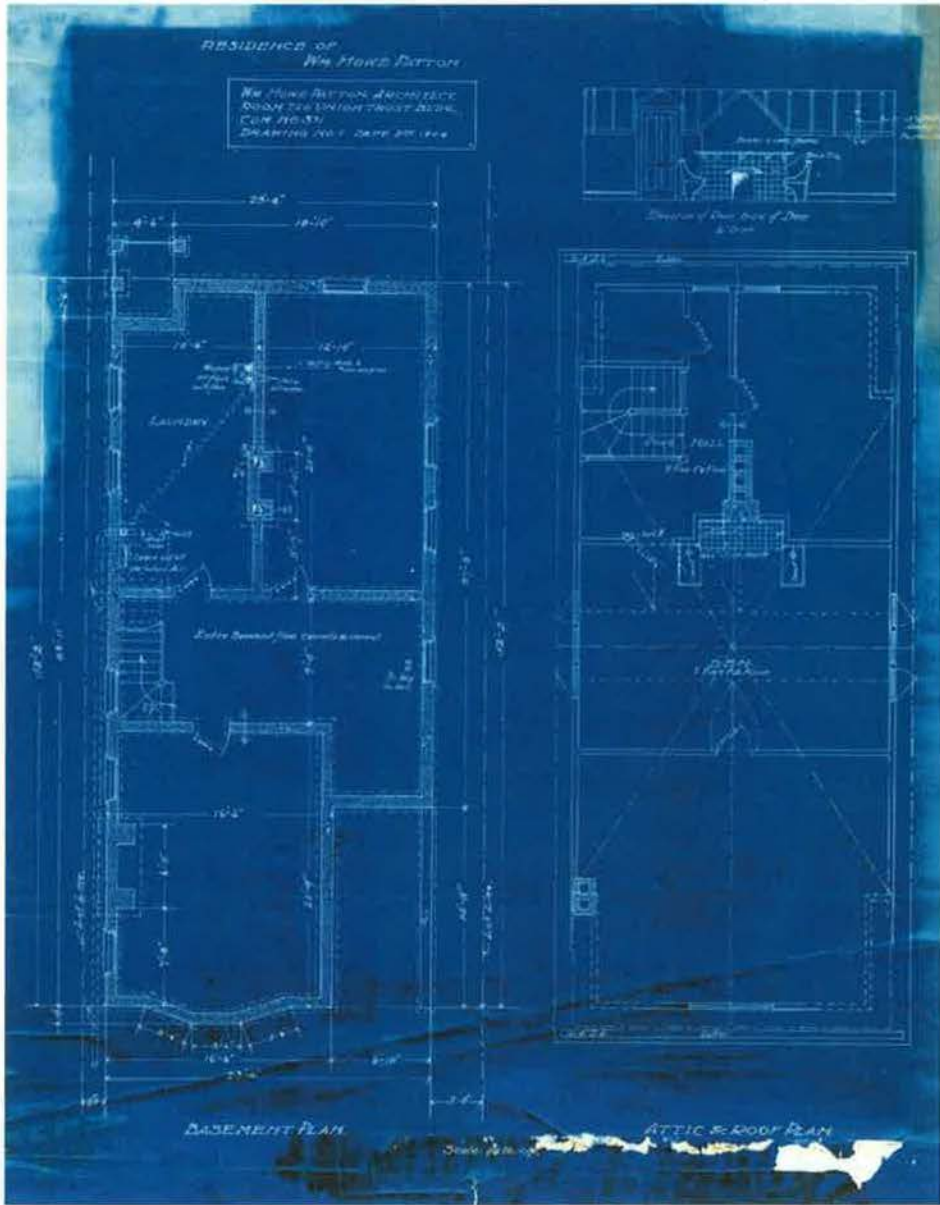

# WEST VIRGINIA HISTORIC PROPERTY FORM CONTINUATION SHEET

NAME William Howe Patton House

SITE# WD-3063

This is the earliest photograph that we have of the house. There is not an official date available on it, but we believe it was taken around 1958, following the death of Harry Dressel. Harry was the brother-in-law of William Howe Patton and occupied the residence following the death of William's wife, Katherine. Harry died in 1958 and the house was inherited by his children. They sold it to someone outside of the family at that time. In 1972 there was a barge explosion on the Ohio River that caused damage to many residences and businesses in our area. The large stairway window was destroyed at that time. It is still present in the photograph, so we can be certain that the photograph was taken before 1972. Information on the barge explosion is available here: <http://www.mackeyclockrepair.com/barge.html>



# WEST VIRGINIA HISTORIC PROPERTY FORM CONTINUATION SHEET

NAME William Howe Patton House

SITE# WD-3063

This photograph was taken in 1997, at the time that I purchased the home. There had been some changes made to the home during the time that the repairs were made in 1972. Once I took ownership of the home, I immediately took the awnings down. I made changes trying to allow the original character (using the 1958 photograph and the blueprints as a guide).



# WEST VIRGINIA HISTORIC PROPERTY FORM CONTINUATION SHEET

NAME William Howe Patton House

SITE# WD-3063

This is a present-day photograph taken from googleearth.com. We are preparing to renovate the outside in the near future. One of my desires is to bring the porch back to its original state. William Howe Patton utilized a Greek influenced X pattern in many of the structures that he designed. It seems to be a hallmark symbol of his work and I feel that it is vital that it is restored to the home. Having the original blueprints will enable us to keep the home as close to the original design as possible.



The inside of the home was featured by  
Simonton Windows in 2012.

(Simonton.com)

# WEST VIRGINIA HISTORIC PROPERTY FORM CONTINUATION SHEET

NAME William Howe Patton House

SITE# WD-3063

This is a present-day photograph of the deacon bench that is in the foyer of the home. You can see that Patton incorporated the X pattern, that is often seen in his work, on this beautiful bench.



This is an up-close photograph of the deacon bench. This



provides a beautiful example of Patton's attention to detail.

# WEST VIRGINIA HISTORIC PROPERTY FORM CONTINUATION SHEET

NAME William Howe Patton House

SITE# WD-3063

This is a present-day photograph of the built-in china cabinet located in the dining room. It is an example of the X pattern used in many of Patton's designs. It also allows us to see the door handles that are throughout the home.



# WEST VIRGINIA HISTORIC PROPERTY FORM CONTINUATION SHEET

NAME William Howe Patton House SITE# WD-3063

---

## **Bibliography:**

1972 Parkersburg Barge Explosion. (n.d.). Retrieved October 17, 2017, from  
<http://www.mackeysclockrepair.com/barge.html>

Attic nook transformation. (n.d.). Retrieved October 17, 2017, from <https://www.simonton.com/window-and-door-gallery/attic-nook-transformation/>

District, J. S. (n.d.). Julia-Ann Square Historic District, Parkersburg WV | Julia-Ann Square Historic District.  
Retrieved October 17, 2017, from <http://juliannsquaresquare.org/>

Elks Lodge . (n.d.). Retrieved October 17, 2017, from <https://npgallery.nps.gov/GetAsset/7c959727-fe86-4437-a004-d8471c14ef24>



AD86000845



The Culture Center  
1900 Kanawha Blvd., E.  
Charleston, WV 25305-0300

Randall Reid-Smith, Commissioner

Phone 304.558.0220 • www.wvculture.org  
Fax 304.558.2779 • TDD 304.558.3562  
EEO/AA Employer

December 7, 2017

Ms. Barbara Wyatt, ASLA  
National Park Service  
National Register of Historic Places / NHL Programs  
1849 C Street NW, Mail Stop 7228  
Washington, DC 20240



Re: *National Register of Historic Places Reclassification Request*  
*211 13<sup>th</sup> Street, Parkersburg, Wood County, West Virginia*

Dear Ms. Wyatt:

Our office has received a reclassification request of the property located at 211 13<sup>th</sup> Street in Parkersburg, West Virginia. The building is currently considered a non-contributing resource in the **Avery Street Historic Street** (NR Reference number **86000849**) listed in the National Register of Historic Places on April 15, 1986.

Below is the description that is found in the Section 7 Inventory within the nomination:

“No. 499. 211 13<sup>th</sup> Street, (Intrusive), older residence drastically altered.”

We received an updated Historic Property Inventory (HPI) form from the property owner, Ms. Christine Walker. The survey form shows both current and historic photos. While there have been some alterations over time, in our opinion the majority of the character-defining features of this eclectic Dutch Colonial Revival have been retained and warrant reclassification of this property - the William Howe Patton House - from non-contributing to a contributing resource within the Avery Street Historic District.

If you have any questions or require additional documentation in order to process this reclassification request, please do not hesitate to contact me. I can be reached at 304.558.0220 or via email at [Jeffrey.s.smith@wv.gov](mailto:Jeffrey.s.smith@wv.gov).

Sincerely,

Jeffrey S. Smith  
Structural Historian  
National Register and Survey Coordinator

cc: Ms. Christine Walker (electronic mail only)