



Property: The Chinese Baptist Church

Location: 925 S. King Street
Seattle, King County, Washington

Photographer: Heritage Investment Corporation
Dale Archer Photography

Date: 1986

Washington State Office of Archeology and
Historic Preservation

Description: Looking SW at north and east
elevations

1_ of 24



Property: The Chinese Baptist Church

Location: 925 S. King Street
Seattle, King County, Washington

Photographer: Heritage Investment Corporation
Dale Archer Photography

Date: 1986

Washington State Office of Archeology and
Historic Preservation

Description: Looking NW at south and east
elevations

2 of 24



Property: The Chinese Baptist Church

Location: 925 S. King Street
Seattle, King County, Washington

Photographer: Heritage Investment Corporation
Dale Archer Photography

Date: 1986

Washington State Office of Archeology and
Historic Preservation

Description: West elevation classroom entrance

3 of 24



Property: The Chinese Baptist Church

Location: 925 S. King Street
Seattle, King County, Washington

Photographer: Heritage Investment Corporation
Dale Archer Photography

Date: 1986

Washington State Office of Archeology and
Historic Preservation

Description: East elevation window

4 of 24



Property: The Chinese Baptist Church

Location: 925 S. King Street
Seattle, King County, Washington

Photographer: Heritage Investment Corporation
Dale Archer Photography

Date: 1986

Washington State Office of Archeology and
Historic Preservation

Description: Classroom window east elevation

5 of 24



Property: The Chinese Baptist Church

Location: 925 S. King Street
Seattle, King County, Washington

Photographer: Heritage Investment Corporation
Dale Archer Photography

Date: 1986

Washington State Office of Archeology and
Historic Preservation

Description: Window detail

6 of 24

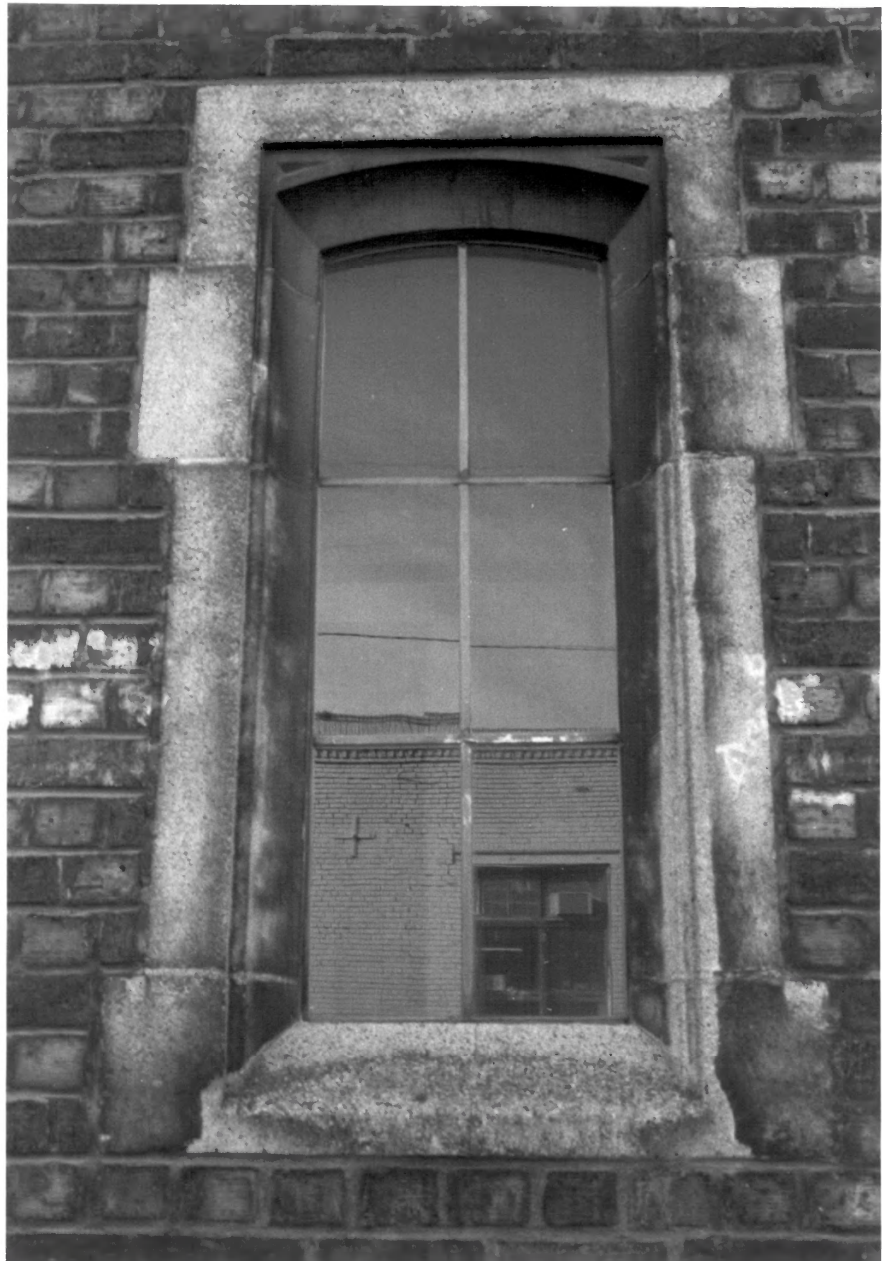

Property: The Chinese Baptist Church

Location: 925 S. King Street
Seattle, King County, Washington

Photographer: Heritage Investment Corporation
Dale Archer Photography

Date: 1986

Washington State Office of Archeology and
Historic Preservation

Description: Window east elevation

7 of 24



Property: The Chinese Baptist Church

Location: 925 S. King Street
Seattle, King County, Washington

Photographer: Heritage Investment Corporation
Dale Archer Photography

Date: 1986

Washington State Office of Archeology and
Historic Preservation

Description: North elevation window

8 of 24

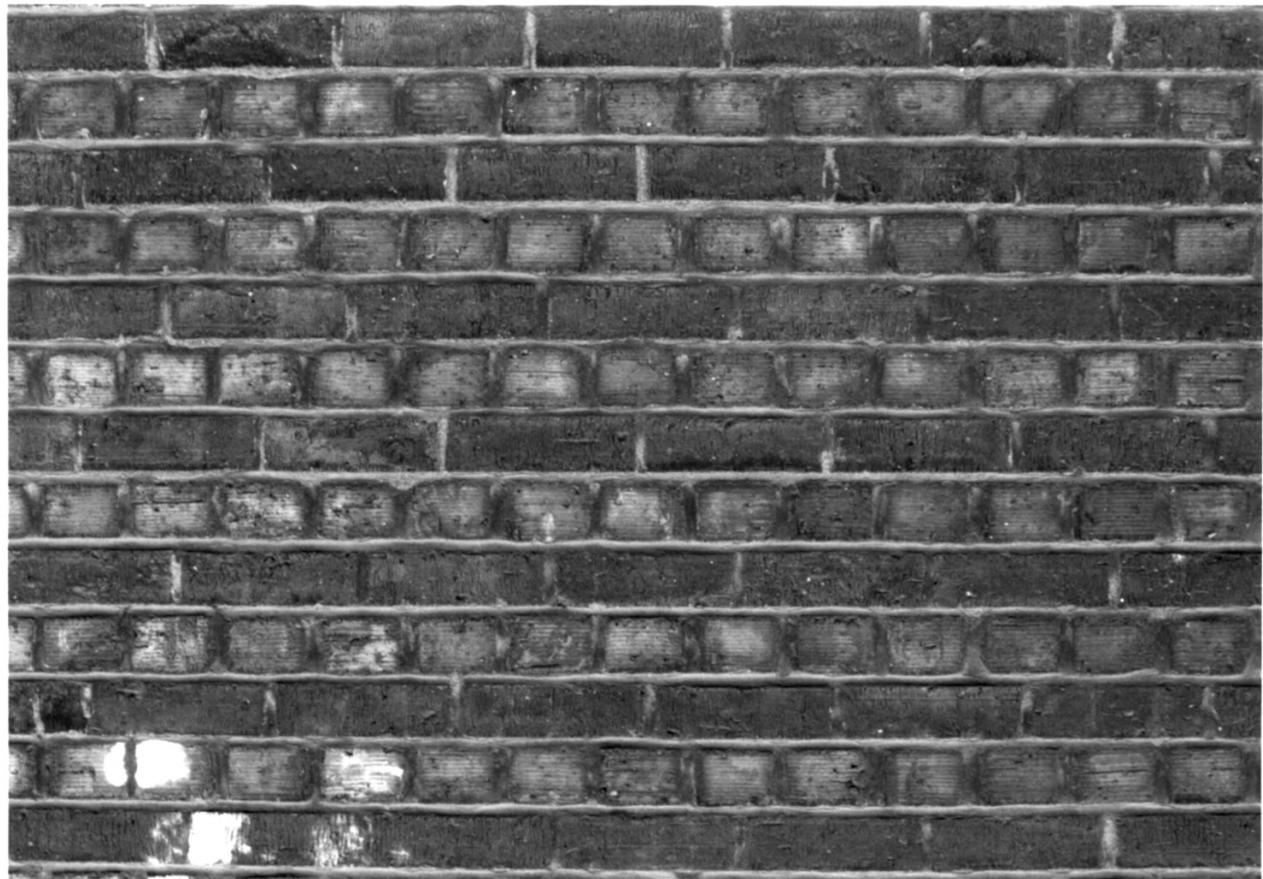

Property: The Chinese Baptist Church

Location: 925 S. King Street
Seattle, King County, Washington

Photographer: Heritage Investment Corporation
Dale Archer Photography

Date: 1986

Washington State Office of Archeology and
Historic Preservation

Description: Brickwork east elevation

9 of 24

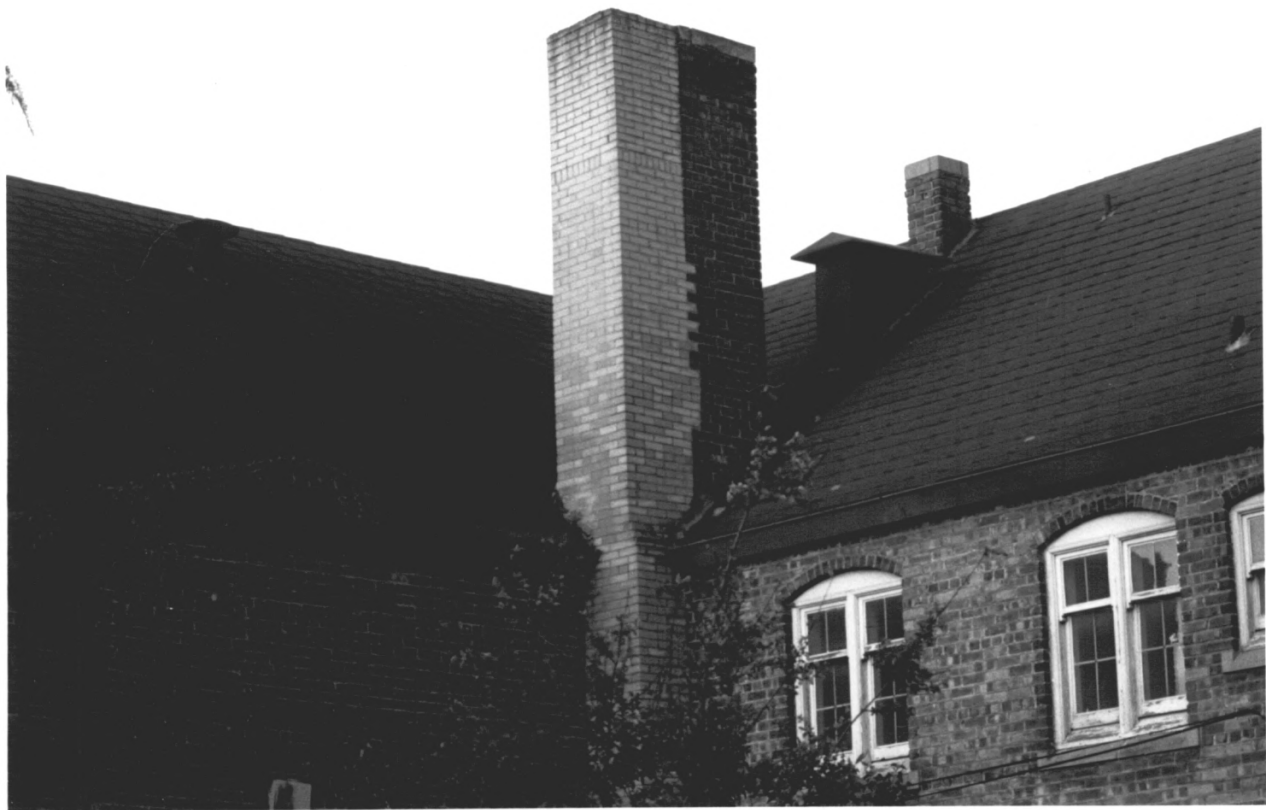

Property: The Chinese Baptist Church

Location: 925 S. King Street
Seattle, King County, Washington

Photographer: Heritage Investment Corporation
Dale Archer Photography

Date: 1986

Washington State Office of Archeology and
Historic Preservation

Description: Chimney



Property: The Chinese Baptist Church

Location: 925 S. King Street
Seattle, King County, Washington

Photographer: Heritage Investment Corporation
Dale Archer Photography

Date: 1986

Washington State Office of Archeology and
Historic Preservation

Description: Interior stair leading to
classrooms

11 of 24



Property: The Chinese Baptist Church

Location: 925 S. King Street
Seattle, King County, Washington

Photographer: Heritage Investment Corporation
Dale Archer Photography

Date: 1986

Washington State Office of Archeology and
Historic Preservation

Description: Detail stair ballustrade

12 of 24



Property: The Chinese Baptist Church

Location: 925 S. King Street
Seattle, King County, Washington

Photographer: Heritage Investment Corporation
Dale Archer Photography

Date: 1986

Washington State Office of Archeology and
Historic Preservation

Description: Groundfloor classroom portion of
building.

13 of 24

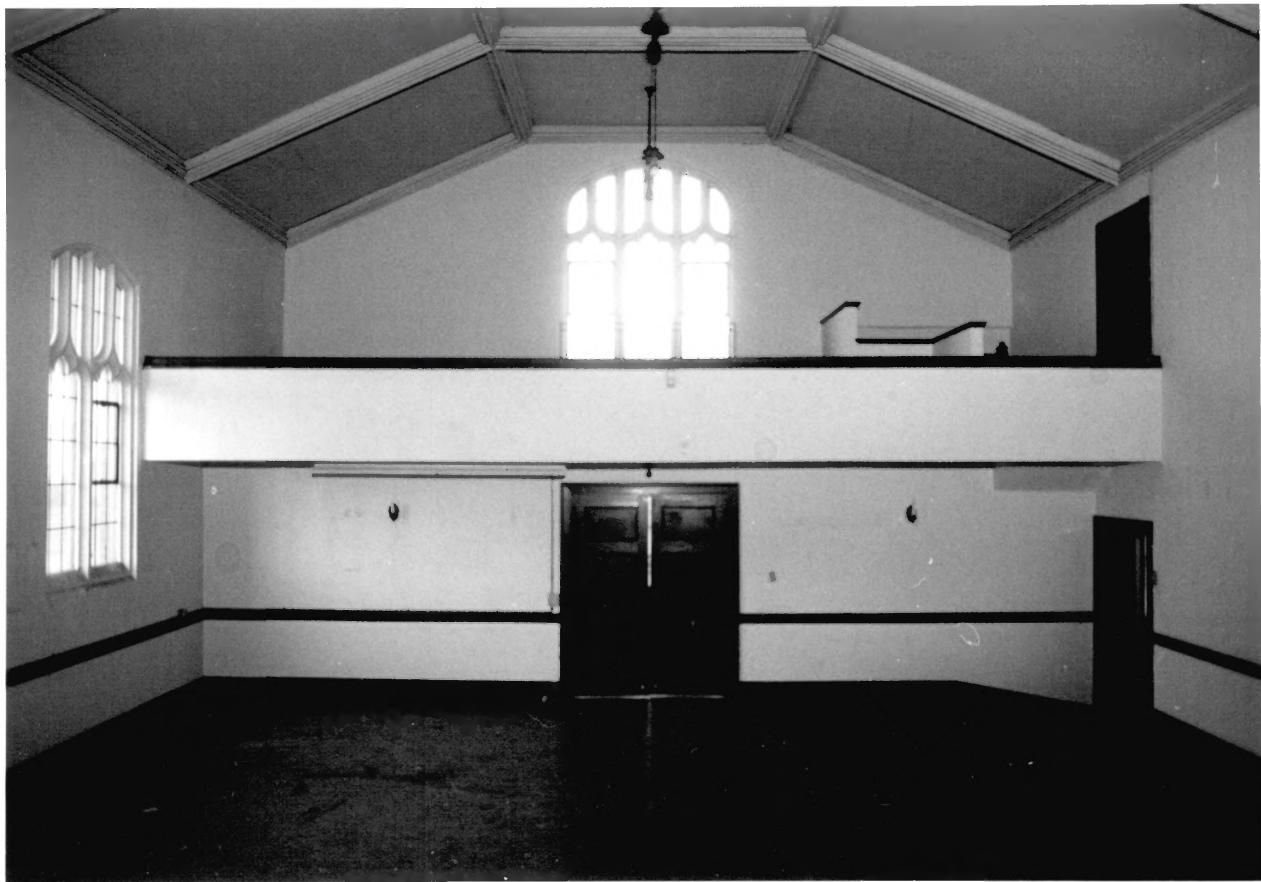

Property: The Chinese Baptist Church

Location: 925 S. King Street
Seattle, King County, Washington

Photographer: Heritage Investment Corporation
Dale Archer Photography

Date: 1986

Washington State Office of Archeology and
Historic Preservation

Description: East end main auditorium

14 of 24

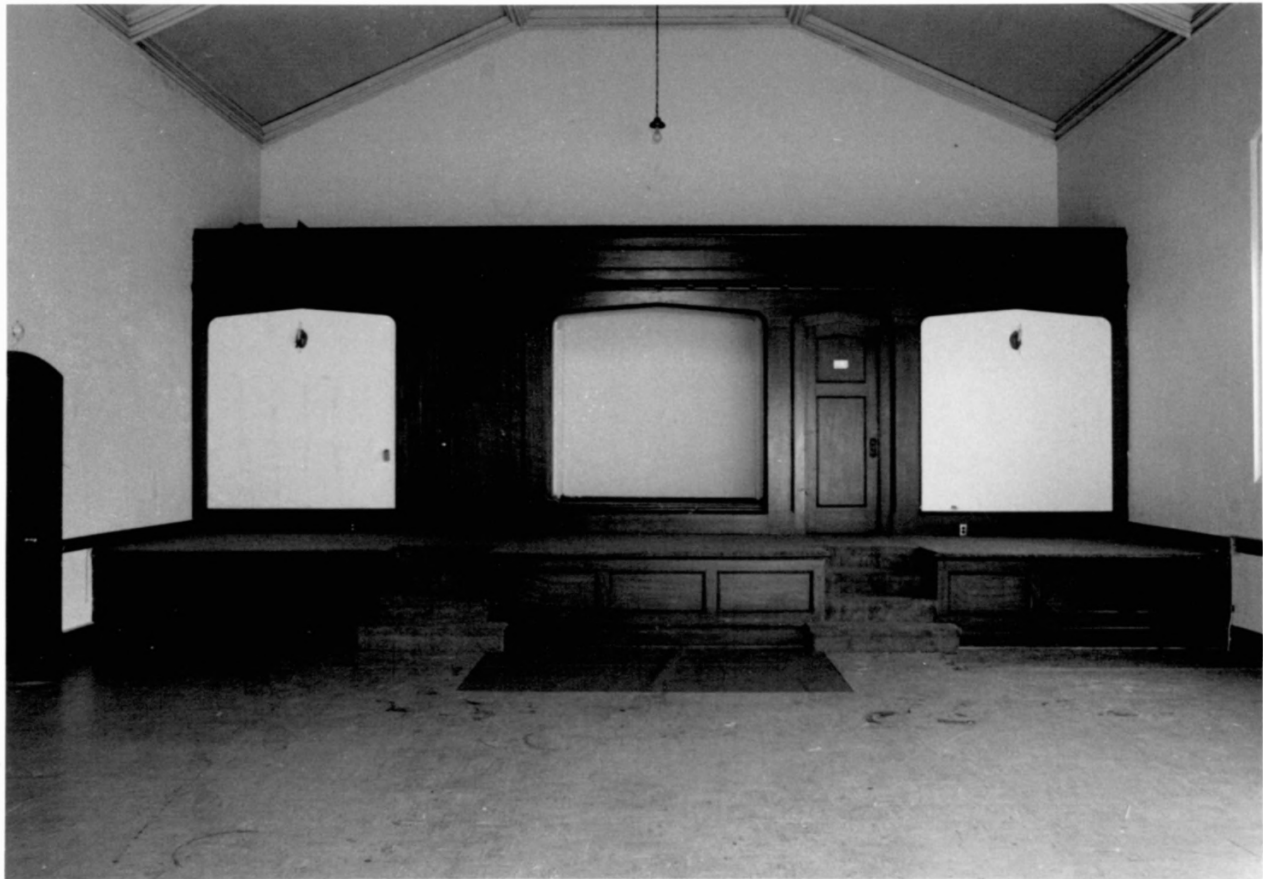

Property: The Chinese Baptist Church

Location: 925 S. King Street
Seattle, King County, Washington

Photographer: Heritage Investment Corporation
Dale Archer Photography

Date: 1986

Washington State Office of Archeology and
Historic Preservation

Description: West end main auditorium

15 of 24



Property: The Chinese Baptist Church

Location: 925 S. King Street
Seattle, King County, Washington

Photographer: Heritage Investment Corporation
Dale Archer Photography

Date: 1986

Washington State Office of Archeology and
Historic Preservation

Description: Ceiling main auditorium

16 of 24



Property: The Chinese Baptist Church

Location: 925 S. King Street
Seattle, King County, Washington

Photographer: Heritage Investment Corporation
Dale Archer Photography

Date: 1986

Washington State Office of Archeology and
Historic Preservation

Description: Detail ceiling main auditorium

17 of 24



Property: The Chinese Baptist Church

Location: 925 S. King Street
Seattle, King County, Washington

Photographer: Heritage Investment Corporation
Dale Archer Photography

Date: 1986

Washington State Office of Archeology and
Historic Preservation

Description: East elevation

18 of 24



Property: The Chinese Baptist Church

Location: 925 S. King Street
Seattle, King County, Washington

Photographer: Heritage Investment Corporation
Dale Archer Photography

Date: 1986

Washington State Office of Archeology and
Historic Preservation

Description: North elevation

19 of 24



Property: The Chinese Baptist Church

Location: 925 S. King Street
Seattle, King County, Washington

Photographer: Heritage Investment Corporation
Dale Archer Photography

Date: 1986

Washington State Office of Archeology and
Historic Preservation

Description: Looking SE at west elevation



Property: The Chinese Baptist Church

Location: 925 S. King Street
Seattle, King County, Washington

Photographer: Heritage Investment Corporation
Dale Archer Photography

Date: 1986

Washington State Office of Archeology and
Historic Preservation

Description: Looking NE at west elevation



Property: The Chinese Baptist Church

Location: 925 S. King Street
Seattle, King County, Washington

Photographer: Heritage Investment Corporation
Dale Archer Photography

Date: 1986

Washington State Office of Archeology and
Historic Preservation

Description: Looking East at west elevation



Property: The Chinese Baptist Church

Location: 925 S. King Street
Seattle, King County, Washington

Photographer: Heritage Investment Corporation
Dale Archer Photography

Date: 1986

Washington State Office of Archeology and
Historic Preservation

Description: Looking NE at west elevation

23 of 24



Property: The Chinese Baptist Church

Location: 925 S. King Street
Seattle, King County, Washington

Photographer: Heritage Investment Corporation
Dale Archer Photography

Date: 1986

Washington State Office of Archeology and
Historic Preservation

Description: East elevation entrance