



NAME: Shepherd's Mill
LOCATION: High Street, Shepherdstown,
Jefferson County, West Virginia
PHOTO CREDIT: Phillip R. Pitts
DATE OF PHOTO: 1976
NEGATIVE FILED AT: West Virginia Antiquities
Commission, P.O. Box 630,
Morgantown, WV 26505
VIEW: Southwest(front) elevation
DIRECTION: Looking northeast
PHOTO NO.: 1

JUL 23 1976

PROPERTY OF THE NATIONAL REGISTER



NAME: Shepherd's Mill
LOCATION: High Street, Shepherdstown,
Jefferson County, West Virginia
PHOTO CREDIT: Phillip R. Pitts
DATE OF PHOTO: 1976
NEGATIVE FILED AT: West Virginia Antiquities
Commission, P.O. Box 630,
Morgantown, WV 26505
VIEW: View of water wheel on southeast
elevation of the mill
DIRECTION: Looking southwest
PHOTO NO.: 2

JUL 23 1976

PROPERTY OF THE NATIONAL REGISTER



NAME: Shepherd's Mill
LOCATION: High Street, Shepherdstown,
Jefferson County, West Virginia
PHOTO CREDIT: Phillip R. Pitts
DATE OF PHOTO: 1976
NEGATIVE FILED AT: West Virginia Antiquities
Commission, P.O. Box 630,
Morgantown, WV 26505
VIEW: Main drive shaft, associated wheels,
and support elements in the interior
of the basement
DIRECTION: Looking southeast
PHOTO NO.: 3

JUL 23 1976

PROPERTY OF THE NATIONAL REGISTER



Front View

Abraham Shepherd House

Shepherdstown, W. Va.

Dec. 4, 1970



Side View
Abraham Shepherd House
Shepherdstown, W. Va.
Dec. 4, 1970

NPS Number 71.5.54.0002

Title: Shepherd's Mill

Loc.

Shepherdstown,
West Virginia

PROPERTY OF THE NATIONAL REGISTER



PROPERTY OF THE NATIONAL REGISTER

NPS Number 71.5.54.0002

Title: Shepherds Mill

Loc. Shepherds town,
West Virginia

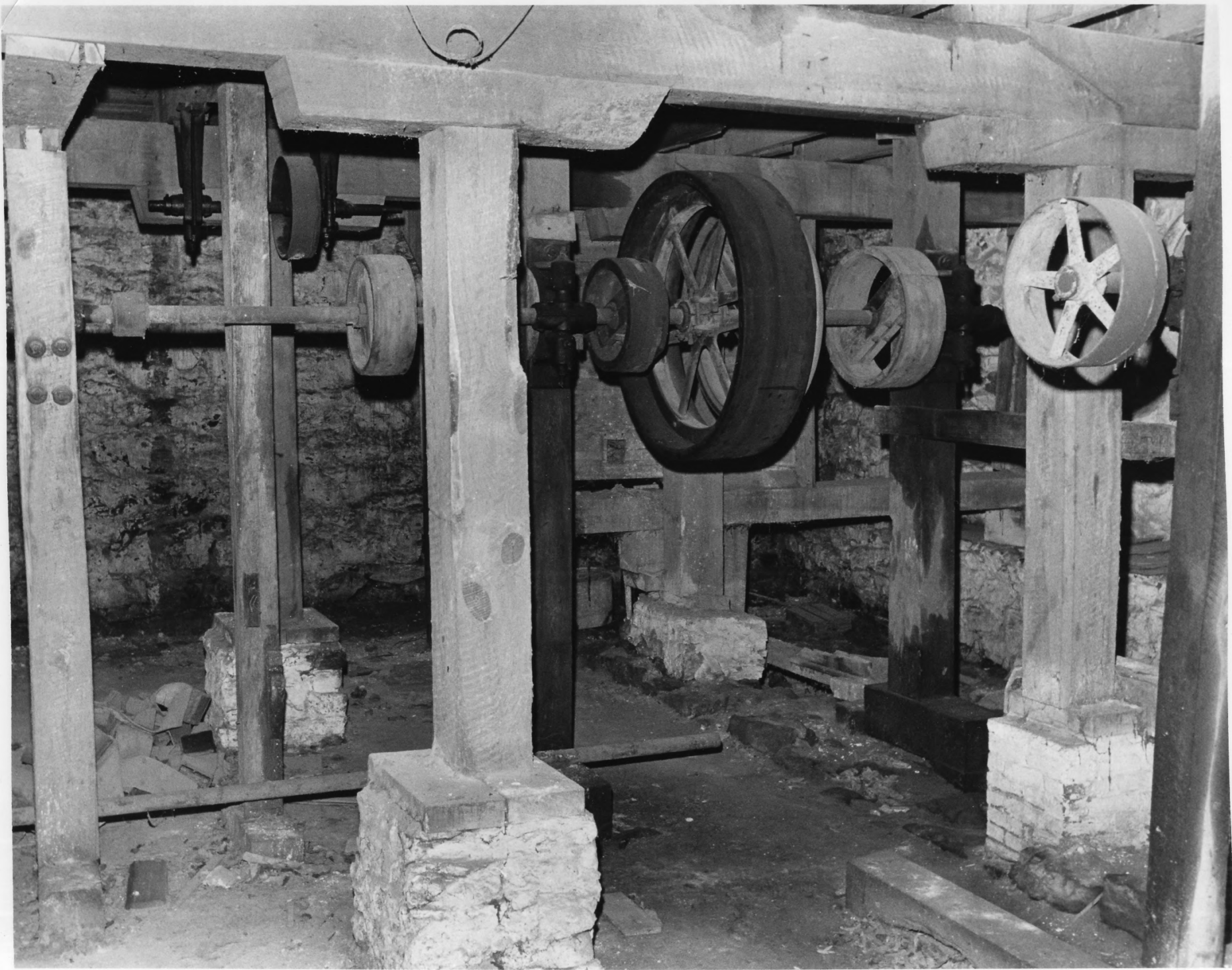

REPORT OF THE NATIONAL

NPS Number 11.5.54.0002

Title: Shepherds Mill

Loc. Shepherdstown,
West Virginia