

LOS PENASQUITOS, RESIDENCE OF J. S. TAYLOR, SAN DIEGO CO. CAL.

*Headquarters*

#1 Johnson-Taylor ~~Adobe~~ Ranch House  
Rancho de Los Penasquitos, San Diego, CA

**San Diego Co.**

Artist: unknown  
Lithograph date: 1883

Location of Negative: negative # unknown  
B. L. Shankland  
1430 Golden Gate Dr.  
San Diego, CA 92103

**SEP 2 1980**

Description: view looking southeast across  
site.

OCT 31 1980

1 of 28

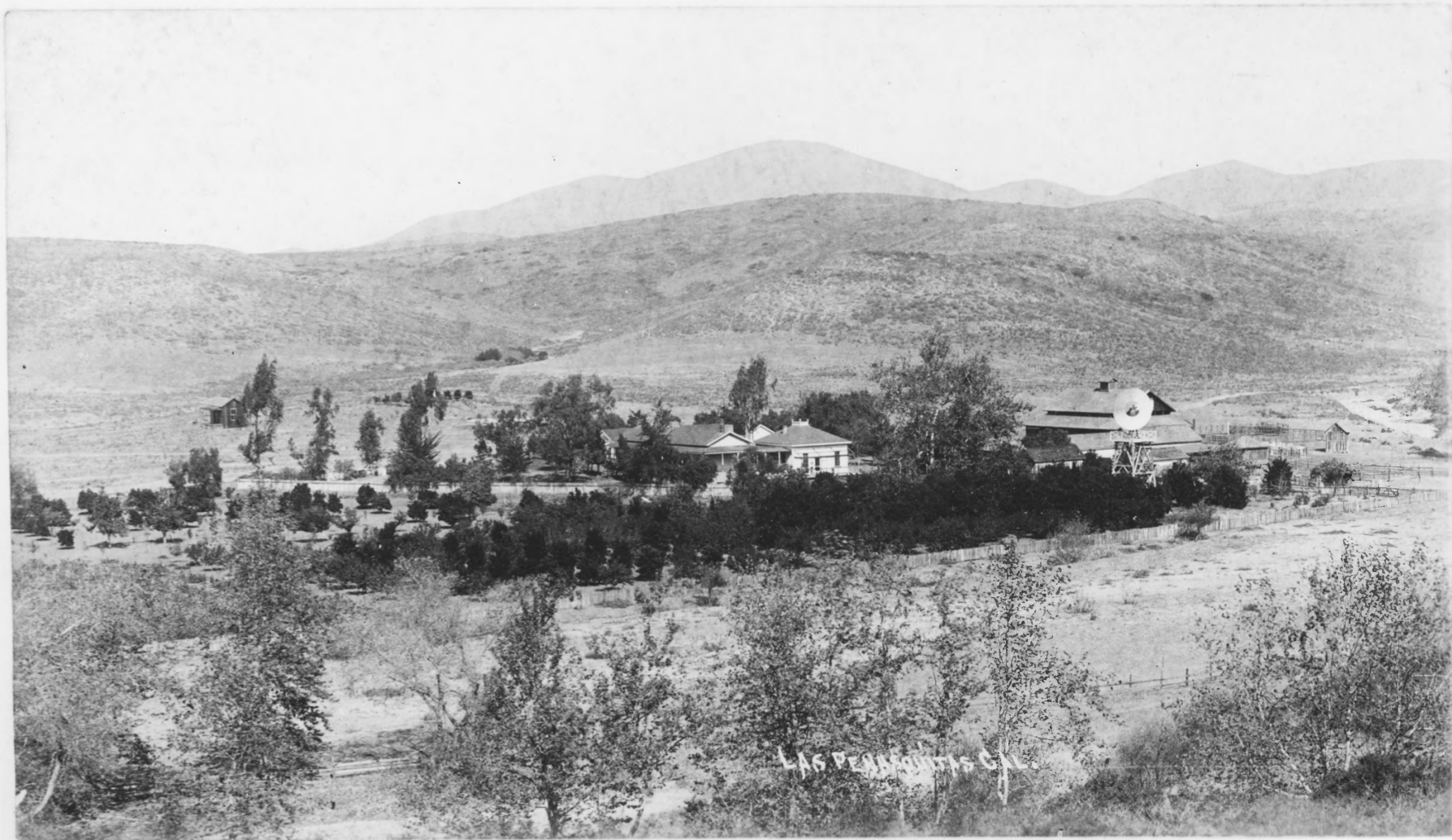

# San Diego Co.

#2 Johnson-Taylor ~~Adobe~~ Ranch House *Headquarters*  
Rancho de Los Penasquitos, San Diego, CA

Photographer: E. Winslow Turner

OCT 31 1980

Photograph Date: Ca 1892

Location of Negative: Negative #11363-1

San Diego Historical Society-

SEP 2 1980

Title Insurance & Trust Company

22 "A" Street

San Diego, CA 92101

Description: View looking northeast across  
site. 2 of 28



*Headquarters*

#3 Johnson-Taylor ~~Adobe~~ Ranch ~~House~~  
Rancho de Los Penasquitos, San Diego, CA  
Photographer: unknown **San Diego Co.**

Photograph date: Ca 1890

Location of Negative: negative # unknown

SEP 2 1980

B.L. Shankland  
1430 Golden Gate Dr.

OCT 31 1980

San Diego, CA 92103

Description: courtyard, looking west. People are: "Mrs. Alice Smith, daughter of H.T. Sanford and some local people." H.T. Sanford resided at Johnson-Taylor 1889-1895. 3 of 28



#4. Johnson-Taylor ~~Adobe~~ Ranch House <sup>Headquarters</sup>

Rancho de Los Penasquitos, San Diego, CA

Photographer: Hans Wendt **San Diego Co.**

Photograph date: Oct. 23, 1979

Location of Negative: negative #206T 31 1980

Hans Wendt

**SEP 2 1980**

Public Information Ofc.

1600 Pacific Highway

San Diego, CA 92101

Description: courtyard, looking west

4 of 28





#5 Johnson-Taylor ~~Adobe~~ Ranch ~~House~~ <sup>Headquarters</sup>

Rancho de Los Penasquitos, San Diego, CA

Photographer: Hans Wendt **San Diego Co.**

Photograph Date: Oct. 23, 1979

Location of Negative: Hans Wendt

Public Information Ofc.

**SEP 2 1980**

1600 Pacific Highway

OCT 31 1980

San Diego, CA 92101

Description: Courtyard looking south.

5-07 28



#6 Johnson-Taylor ~~Adobe~~ Ranch House *Headquarters*

Rancho de los Penasquitos, San Diego, CA

Photographer: Hans Wendt **San Diego Co.**

Photograph Date: Feb. 8, 1980

Location of Negative: Hans Wendt

SEP 2 1980

Public Information Ofc.

OCT 3 1 1980

1600 Pacific Highway

San Diego, CA 92101

Description: Courtyard looking northwest

(Photograph shows stabilization improvements)

6 of 28



#7 Johnson-Taylor ~~Adobe~~ Ranch <sup>Headquarters</sup> House

Rancho de los Penasquitos, San Diego, CA

Photographer: Hans Wendt **San Diego Co.**

Photograph Date: Oct. 23, 1979

Location of Negative: Hans Wendt

**SEP 2 1980**

Public Information Ofc.

1600 Pacific Highway

San Diego, CA 92101

OCT 31 1980

Description: Courtyard looking north.

7 2 28



#8 Johnson-Taylor ~~Adobe~~ Ranch House <sup>Headquarters</sup>

Rancho de los Penasquitos, San Diego, CA

Photographer: Hans Wendt **San Diego Co.**

Photograph Date: Feb. 8, 1980

Location of Negative: Hans Wendt

Public Information Ofc.

SEP 2 1980

1600 Pacific Highway

OCT 3 1 1980

San Diego, CA 92101

Description: Ranch House looking southeast

8 of 28





#9 Johnson-Taylor ~~Adobe~~ <sup>Headquarters</sup> Ranch House  
Rancho de los Penasquitos, San Diego, CA

Photographer: Hans Wendt **San Diego Co.**

Photograph Date: Oct. 23, 1979

Location of Negative: Hans Wendt  
Public Information Ofc.  
1600 Pacific Highway  
San Diego, CA 92101

**SEP 2 1980**

**OCT 3 1 1980**

Description: Ranch House looking north.

9 of 28



#10 Johnson-Taylor ~~Adobe~~ Ranch House <sup>Headquarters</sup>

Rancho de los Penasquitos, San Diego, CA

Photographer: Hans Wendt **San Diego Co.**

Photograph Date: Oct, 23, 1979

Location of Negative: Hans Wendt

Public Information Ofc.

1600 Pacific Highway

SEP 2 1980

OCT 3 1 1980 San Diego, CA 92101

Description: Ranch House looking north.

10 of 28



#11 Johnson-Taylor ~~Adobe~~ Ranch ~~House~~

*Headquarters*

Rancho de Los Penasquitos, San Diego, CA

Photographer: Hans Wendt

**San Diego Co.**

Photograph date: Oct. 23, 1979

Location of Negative: Negative #19A

Hans Wendt

**SEP 2 1980**

**OCT 3 1 1980**

Public Information Ofc.

1600 Pacific Highway

San Diego, CA 92101

Description: Interior, south wall of north wing. Door and window detail. *11 9 28*



*Headquarters*

#12 Johnson-Taylor ~~Adobe~~ Ranch House  
Rancho de los Penasquitos, San Diego, CA

Photographer: David R. Rehfeld **San Diego Co.**  
County Parks & Rec. Dept.

SEP 2 1980 5201 Ruffin Road (029)  
San Diego, CA 92123

Photograph Date: Feb. 22, 1980

Location of Negative: David R. Rehfeld  
Address as Above

OCT 3 1980

Description: Octagonal dry reservoir  
looking east. 12 of 28





#13 Johnson-Taylor ~~Adobe~~ Ranch <sup>Headquarters</sup> House

Rancho de los Penasquitos, San Diego, CA

Photographer: David Rehfeld **San Diego. Co.**

Photograph Date: Feb. 22, 1980

Location of Negative: David R. Rehfeld

**SEP 2 1980**

County Parks & Rec. Dept

5201 Ruffin Rd. (029)

San Diego, CA 92123

Description: Wood shed looking northwest.

**OCT 3 1 1980**

13 7 28



#14 Johnson-Taylor ~~Adobe~~ Ranch House *Headquarters*

Rancho de los Penasquitos, San Diego, CA

Photographer: Hans Wendt **San Diego Co.**

Photograph Date: Feb. 8, 1980

Location of Negative: Hans Wendt

**SEP 2 1980**

Public Information Ofc.

1600 Pacific Highway

**OCT 3 1 1980**

San Diego, CA 92101

Description: Barn (adobe and wood) looking north.

14 2 28



*Headquarters*

#15 Johnson-Taylor ~~Adobe~~ Ranch House

Rancho de los Penasquitos, San Diego, CA

Photographer: Hans Wendt

**San Diego Co.**

Photograph Date: Feb. 8, 1980

Location of Negative: Hans Wendt

Public Information Ofc.

SEP 2 1980  
OCT 3 1 1980

1600 Pacific Highway  
San Diego, CA 92101

Description: Barn (adobe and wood) looking south.

*15 of 28*



#16 Johnson-Taylor Adobe Ranch <sup>Headquarters</sup> House

Rancho de los Penasquitos, San Diego, CA

Photographer: David R. Rehfeld **San Diego Co.**

Photograph Date: Feb. 22, 1980

Location of Negative: David R. Rehfeld

County Parks & Rec. Dept

5201 Ruffin Rd. (029)

San Diego, CA 92123

**SEP 2 1980**

Description: Corral looking southeast.

**OCT 31 1980**

14 2 28





#17 Johnson Taylor ~~Adobe~~ Ranch House *Headquarters*

Rancho de los Penasquitos, San Diego, CA

Photographer: David R. Rehfeld **San Diego Co**

Photograph Date: February 22, 1980

Location of Negative: David R. Rehfeld

SEP 2 1980

OCT 3 1 1980

County Parks & Rec. Dept.

5201 Ruffin Rd. (029)

San Diego, CA 92123

Description: Caretaker's mobile home looking west.

17 of 28



#18 Johnson-Taylor Adobe Ranch <sup>Headquarters</sup> House

Rancho de los Penasquitos, San Diego, CA

Photographer: Hans Wendt **San Diego Co.**

Photograph Date: Feb. 8, 1980

Location of Negative: Hans Wendt

Public Information Ofc.

1600 Pacific Highway

San Diego, CA 92101

SEP 2 1980

OCT 31 1980

Description: Stone water tank looking east.

18728



#19 Johnson Taylor Adobe Ranch House *Headquarters*

Rancho de los Penasquitos, San Diego, CA

Photographer: David R. Rehfeld *San Diego Co.*

Photograph Date: Feb. 22, 1980

Location of Negative: David R. Rehfeld  
County Parks & Rec. Dept.

SEP 2 1980

OCT 31 1980

5201 Ruffin Rd. (029)

San Diego, CA 92123

Description: Poultry shed looking west.

19 of 28

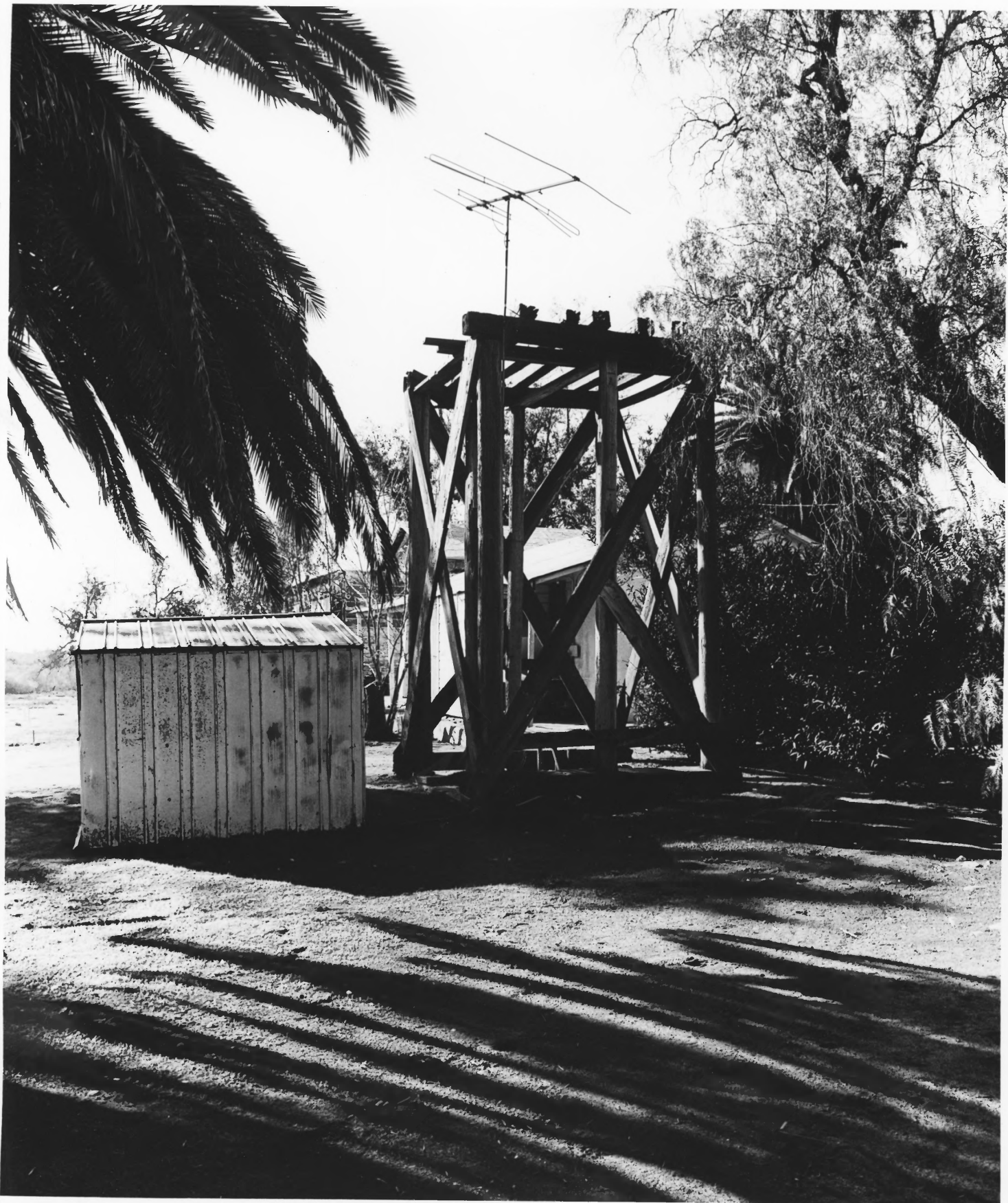

#20 Johnson-Taylor ~~Adobe~~ Ranch ~~House~~ *Headquarters*

Rancho de los Penasquitos, San Diego, CA

Photographer: Hans Wendt **San Diego Co.**

Photograph Date: February 8, 1980

Location of Negative; Hans Wendt  
Public Information Ofc.

SEP 2 1980

OCT 3 1 1980

1600 Pacific Highway

San Diego, CA 92101

Description: Water tank platform looking  
west.

20 of 28





#21 Johnson-Taylor ~~Adobe~~ Ranch ~~House~~ *Headquarters*

Rancho de los Penasquitos, San Diego, CA

Photographer: Hans Wendt **San Diego Co.**

Photograph Date: Feb. 8, 1980

Location of Negative: Hans Wendt

Public Information Ofc.

1600 Pacific Highway

San Diego, CA 92101

SEP 2 1980

OCT 3 1 1980

Description: Spring/Milk House looking  
northwest

21 of 28

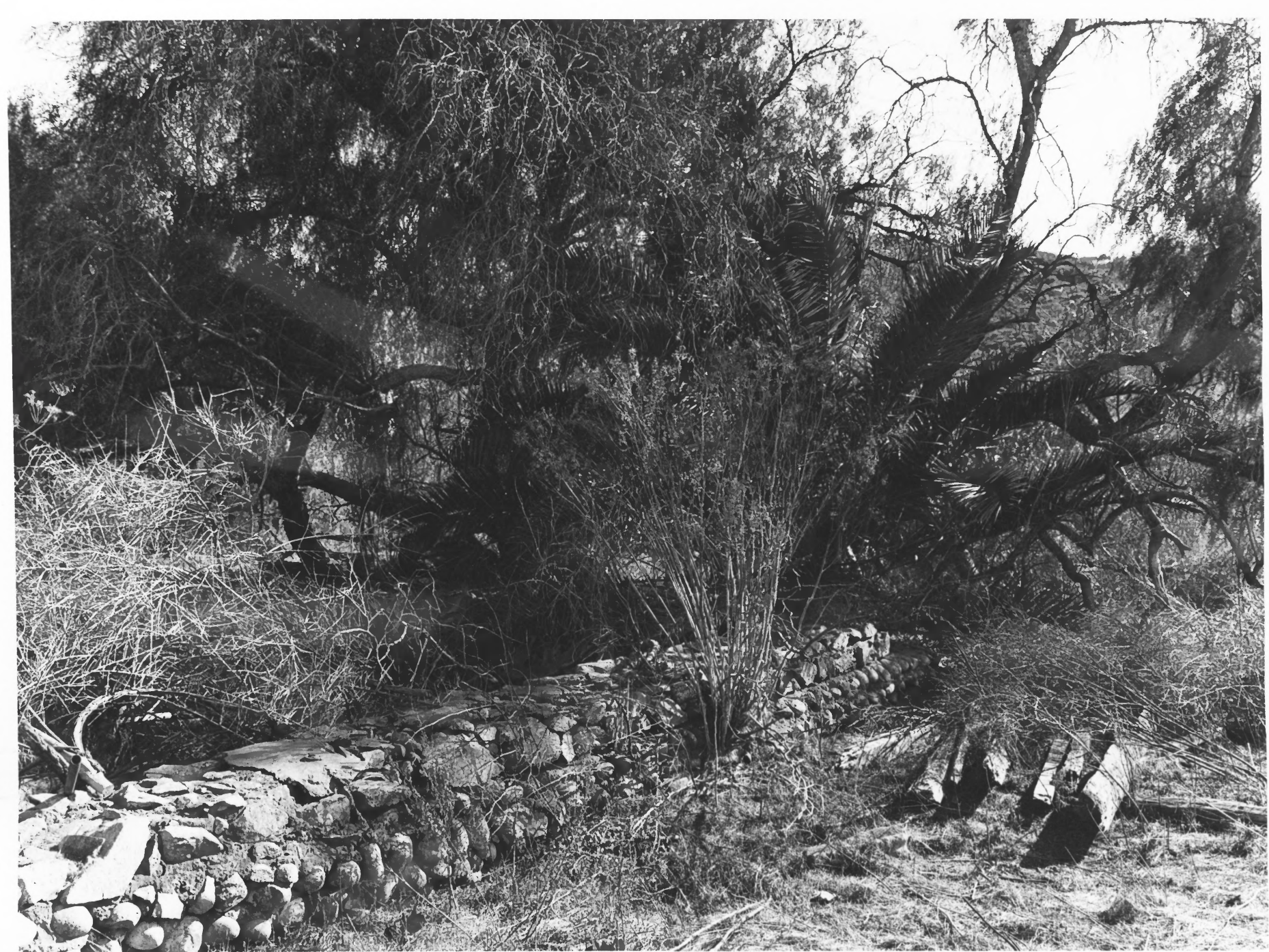

#22 Johnson-Taylor ~~Adobe~~ Ranch House *Headquarters*

Rancho de los Penasquitos, San Diego, CA

Photographer: Hans Wendt *San Diego Co.*

Photograph Date: Feb. 8, 1980

Location of Negative: Hans Wendt

Public Information Ofc.

1600 Pacific Highway

San Diego, CA 92101

SEP 2 1980

OCT 31 1980

Description: Dry Reservoir looking south.

*22 of 27*



#23A Johnson-Taylor ~~Adobe~~ Ranch House *Headquarters*

Rancho de los Penasquitos, San Diego, CA

Photographer: Hans Wendt

*San Diego Co.*

Photograph Date: Feb. 8, 1980

Location of Negative: Hans Wendt

Public Information Ofc.

1600 Pacific Highway

San Diego, CA 92101

SEP 2 1980  
OCT 3 1 1980

Description: Panorama of site looking south.

*23 of 28*



#23B Johnson-Taylor ~~Adobe~~ Ranch House *Headquarters*

Rancho de los Penasquitos, San Diego, CA

Photographer: Hans Wendt **San Diego Co.**

Photograph Date: Feb. 8, 1980

Location of Negative: Hans Wendt

OCT 31 1980

Public Information Ofc.

1600 Pacific Highway

SEP 2 1980

San Diego, CA 92101

Description: Panorama of site looking south

24 of 28





#24 Johnson-Taylor Adobe Ranch House <sup>Headquarters</sup>

Rancho de los Penasquitos, San Diego, CA

Photographer: Hans Wendt **San Diego Co.**

Photograph Date: Feb. 8, 1980

Location of Negative: Hans Wendt

Public Information Ofc.

1600 Pacific Highway

San Diego, CA 92101

SEP 2 1980

Description: Northern boundary looking east.

OCT. 3 1 1980

25 7 28



*Headquarters*

#25 Johnson-Taylor Adobe Ranch ~~House~~

Rancho de los Penasquitos, San Diego, CA

Photographer: Hans Wendt

**San Diego Co.**

Photograph Date: Feb. 8, 1980

Location of Negative: Hans Wendt

**SEP 2 1980**

Public Information Ofc.  
1600 Pacific Highway  
San Diego, CA 92101

Description: Northern boundary looking

OCT 3 1 1980 northwest.

*26 7 28*



RL

*Headquarters*

#26 Johnson-Taylor Adobe Ranch House  
Rancho de los Penasquitos, San Diego, CA

Photographer: Hans Wendt **San Diego Co.**

Photograph Date: Feb. 8, 1980

Location of Negative: Hans Wendt

SEP 2 1980

Public Information Ofc.  
1600 Pacific Highway  
San Diego, CA 92101

Description: Western boundary looking east.

OCT 3 1 1980

27 of 28



*Handwritten*

#27 Johnson-Taylor ~~Adobe~~ Ranch House

Rancho de los Penasquitos, San Diego, CA

Photographer: Hans Wendt

**San Diego Co.**

Photograph Date: Feb. 8, 1980

Location of Negative: Hans Wendt

Public Information Ofc.  
1600 Pacific Highway  
San Diego, CA 92101

SEP 2 1980  
OCT 31 1980

Description: Southern boundary looking east.

*28 2 28*