

NOV 20 1979

80003813

County Hamilton

Inventory # I-14-504

Temp. Field # 18

HISTORICAL AND ARCHITECTURAL INVENTORY

Historic Name Highland Park M.E. Church Common Name Asbury United Methodist Church

Owner Asbury Methodist Address 1901 Bailey Avenue

Property Location Corner of Orchard Knob and Bailey

Map: Quad Name Chattanooga No. 105-SE Edition 1969

Historical Data: Date of Construction 1909 Source 1953 Addition

Informant _____ Address _____

Present Use Church Original Use Church

Original Location Yes Moved? _____ Date _____

Site Bldg. XX Structure _____ Object _____ Part of District Thematic

Areas of Significance Architecture

Eligible for NR? Yes Why? _____

Property endangered? No By what? _____

Photos: B&W: Roll # _____ Frame # _____ Date taken _____ By _____

Color: Roll # _____ Frame # _____ Date taken _____ By _____

Location of Negative _____ Comments _____

Recorded by: Martha Carver Date Recorded: February, 1979

Address: Chattanooga-Hamilton County Regional Planning Commission

County Hamilton

Inventory # I-14-504

Temp. Field # 18

Architectural Data: Construction: Frame Log Brick XX Stone

No. of stories 1 Roof type Gable Material Slate Original?

Wall covering: weatherboard B&B Vertical board None XX

Tongue and Grooved Sawn Other

Chimney: No. Location Material

Foundation: Pier Stone Brick XX Other

Basic Plan Rectangular

Architectural Notes Facade has two towers, one to the left (southwest) is square
with Gothic arch on each side, trim is in blond brick, tower to southeast is

shorter and has square windows, arched stained glass windows on both sides
(covered with plexiglass), tile ridge.

Sketch Plan Below (include North, door and window locations, etc.):

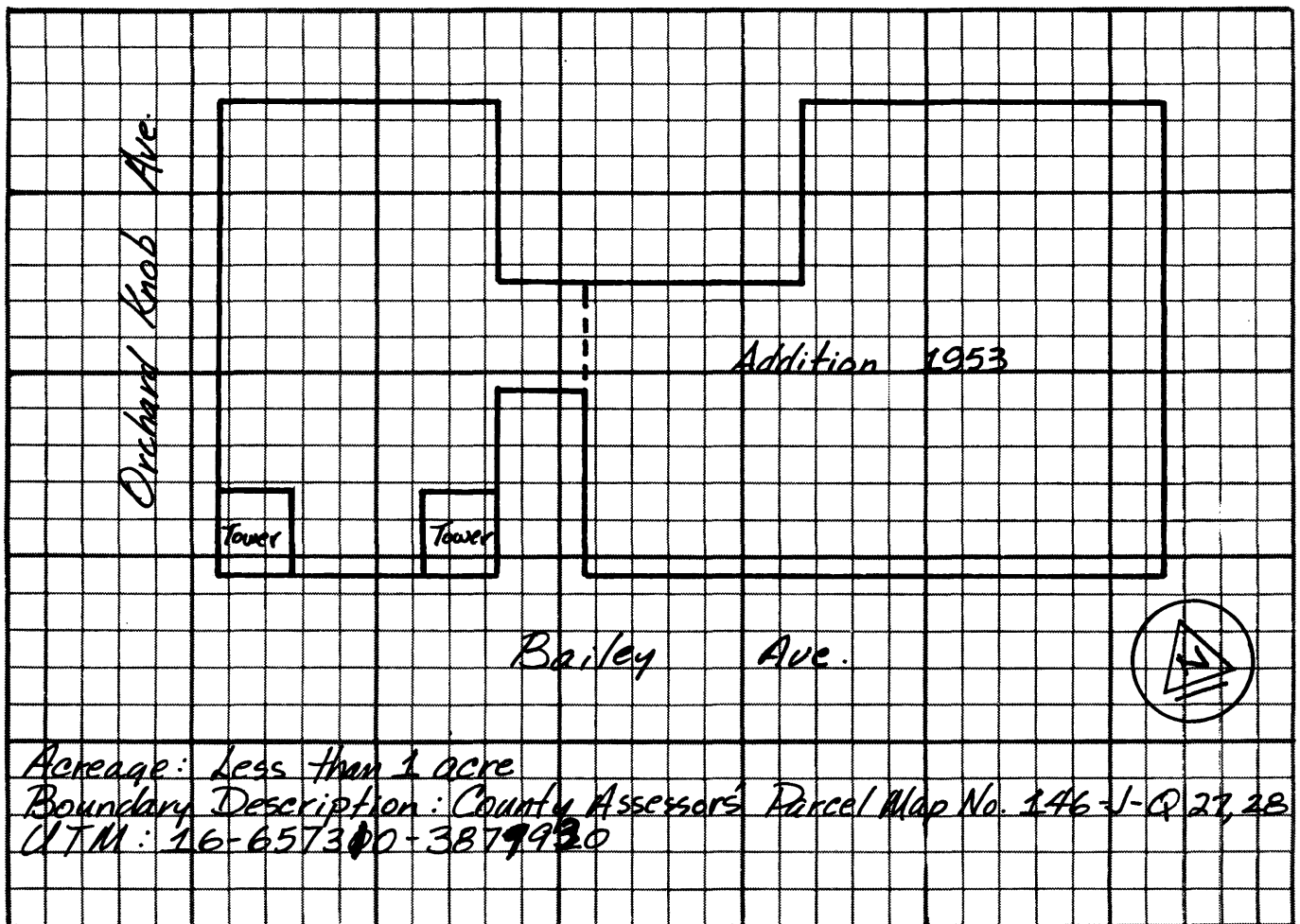

FEB 29 1980

1980



Asbury United Methodist

"U"-146-J "A"-146-N
 146-S-Q 27, 28 1"=100'

NOV 20 1979