



WOLF CAMP TRUCKS

JOSEPHINE COUNTY, OREGON

NR VIAM 1970



WOLF CREEK TOWN

JOSEPHINE COUNTY, OREGON

NORTH PLUMATION, 1970



JOSAPHINA CO., OREGON

WOLF CREEK TRAIL

NORTH EAST VIEW



BROILER
Specialties

TAVERN
WOLF CREEK INN

FOOD ROOMS
SINCE 1857

TOSAP HINR. CO., OMAHA

WOLF CRANE TRAVEL

SOUTH EAST VIRGINIA



WOLF CREEK TRAVEL, WOLF CREEK
JOSEPHINE COUNTY, OREGON

3 OF 6

TRAIL (FRONT) PLANTATION, 1980

OREGON DEPT. OF TRANSPORTATION PHOTO
ODOT PHOTO SERVICES

NEGATIVE: OREGON SHIP



WOLF CREEK TAVERN, WEST CREEK
JOSEPHINE COUNTY, OREGON

4 OF 6

SOUTHWEST VIEW, 1950

OREGON DEPT. OF TRANSPORTATION PHOTO
ODOT PHOTO SERVICES

NEGATIVE: OREGON SHPO



WOLF CREEK TAVERN, WOLF CREEK
JOSEPHINE COUNTY, OREGON

5 OF 6

LADIES' PARLOR, LOOKING SOUTHWEST, 1980

OREGON DEPT. OF TRANSPORTATION PHOTO
ODOT PHOTO SERVICES

NEGATIVE: OREGON SHPO



WOLF CREEK TOWN, WOLF CREEK
JOSEPHINE COUNTY, OREGON

LOT 6

PARKER BRIDCHAMBERN, SECOND FLOOR, 1980
LOOKING NORTH EAST

OREGON DEPT. OF TRANSPORTATION PHOTO
ODOT PHOTO SERVICES

NEGATIVE: OREGON SHPO



Wolf Creek Tavern - East front as restored, July 1992, Jerry Robertson photograph, ODOT



Wolf Creek Tavern - View to north, reconstructed entrance arches, 9-7-97, Ray Hoth photo, OPRD



Wolf Creek Tavern - East face, c. 1980, after completion of 1976-1979 restoration, ODOT photo



Wolf Creek Tavern - East face, c. 1970, prior to State acquisition, restoration, State Highway Dept.



Wolf Creek Tavern, southeast view
Historic American Buildings Survey
ORE-17 1934



Wolf Creek Tavern, northeast view
Historic American Buildings Survey
ORE-17 1934



Wolf Creek Tavern, southwest view
Historic American Buildings Survey
ORE-17 1934



Wolf Creek Tavern, men's parlor
Historic American Buildings Survey
ORE-17 **1934**

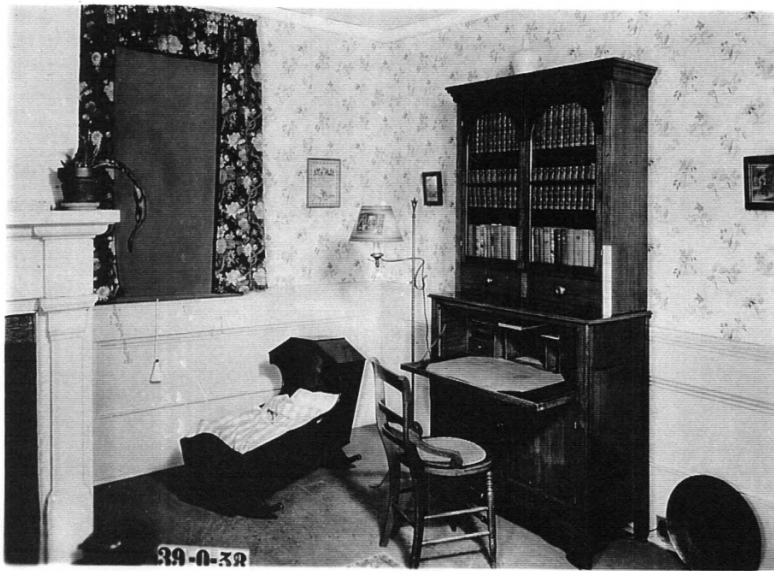

Wolf Creek Tavern, ladies' parlor
Historic American Buildings Survey
ORE-17 **1934**



Wolf Creek Tavern - View from the southeast, c. 1922-1925, prior to construction of south wing



after
Wolf Creek Tavern - Historic view, diningroom interior, prior to 1925, photographer unknown



General view of Wolf Creek, c. 1920, looking west/northwest, photographer unknown. Pictured are the school, hotel, and rebuilt store on opposite side of highway. Note the one-and-a-half-story lean-to on the ell's south elevation which housed four sleeping rooms prior to construction of the eight-room guest wing in 1925. Also shown are the woodshed, parallel with the diningroom and kitchen ell, and, c. 100 feet to the south, an outbuilding understood to have been a cook's residence.

