



United States Department of the Interior  
National Park Service

### NATIONAL REGISTER OF HISTORIC PLACES REGISTRATION FORM

This form is for use in nominating or requesting determinations for individual properties and districts. See instructions in How to Complete the National Register of Historic Places Registration Form (National Register Bulletin 16A). Complete each item by marking "x" in the appropriate box or by entering the information requested. If any item does not apply to the property being documented, enter "N/A" for "not applicable." For functions, architectural classification, materials, and areas of significance, enter only categories and subcategories from the instructions. Place additional entries and narrative items on continuation sheets (NPS Form 10-900a). Use a typewriter, word processor, or computer, to complete all items.

#### 1. Name of Property

historic name LONG MEADOW

other names/site number CYRUS RHODES HOUSE; DHR File No. 082-0111

#### 2. Location

street & number 2525 Fridleys Gap Road not for publication

city or town Harrisonburg

vicinity  state Virginia code VA county Rockingham code 165

Zip 22802

#### 3. State/Federal Agency Certification

As the designated authority under the National Historic Preservation Act of 1986, as amended, I hereby certify that this  nomination  request for determination of eligibility meets the documentation standards for registering properties in the National Register of Historic Places and meets the procedural and professional requirements set forth in 36 CFR Part 60. In my opinion, the property  meets  does not meet the National Register Criteria. I recommend that this property be considered significant  nationally  statewide  locally. (  See continuation sheet for additional comments.)

  
Signature of certifying official

4/8/05  
Date

**Virginia Department of Historic Resources**

State or Federal agency and bureau

In my opinion, the property  meets  does not meet the National Register criteria. (  See continuation sheet for additional comments.)

Signature of commenting or other official

Date

State or Federal agency and bureau

#### 4. National Park Service Certification

I, hereby certify that this property is:

entered in the National Register

See continuation sheet.

determined eligible for the

National Register

See continuation sheet.

determined not eligible for the National Register

removed from the National Register

other (explain): \_\_\_\_\_

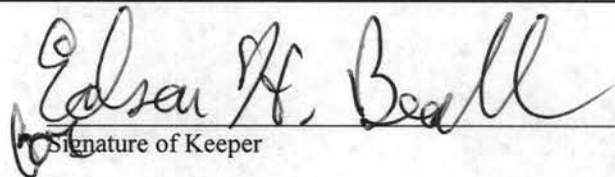
  
Signature of Keeper

Date of Action

6/1/05

U. S. Department of the Interior  
National Park Service

Long Meadow  
Rockingham County

**5. Classification**

**Ownership of Property** (Check as many boxes as apply)

- private
- public-local
- public-State
- public-Federal

**Category of Property** (Check only one box)

- building(s)
- district
- site
- structure
- object

**Number of Resources within Property**

Contributing	Noncontributing	
<u>  2  </u>	<u>  2  </u>	buildings
<u>  1  </u>	<u>  0  </u>	sites
<u>  0  </u>	<u>  1  </u>	structures
<u>  0  </u>	<u>  0  </u>	objects
<u>  3  </u>	<u>  3  </u>	Total

Number of contributing resources previously listed in the National Register None

Name of related multiple property listing (Enter "N/A" if property is not part of a multiple property listing.)

N/A

**6. Function or Use**

**Historic Functions** (Enter categories from instructions)

Cat: <u>DOMESTIC</u>	Sub: <u>Single dwelling</u>
<u>AGRICULTURE/SUBSISTENCE</u>	<u>Agriculture Outbuildings:</u>
	<u>Barn and Corncrib</u>
<u>FUNERARY</u>	<u>Cemetery</u>

**Current Functions** (Enter categories from instructions)

Cat: <u>DOMESTIC</u>	Sub: <u>Single dwelling</u>
<u>AGRICULTURE/SUBSISTENCE</u>	<u>Agriculture Outbuilding:</u>
	<u>Barn and Corncrib</u>
<u>FUNERARY</u>	<u>Cemetery</u>



---

Areas of Significance (Enter categories from instructions)

ARCHITECTURE

Period of Significance circa 1845 - circa 1866

Significant Dates circa 1845

Significant Person (Complete if Criterion B is marked above)

NA

Cultural Affiliation NA

Architect/Builder Cyrus Rhodes

Narrative Statement of Significance (Explain the significance of the property on one or more continuation sheets.)

---

### 9. Major Bibliographical References

#### Bibliography

(Cite the books, articles, and other sources used in preparing this form on one or more continuation sheets.)

#### Previous documentation on file (NPS)

preliminary determination of individual listing (36 CFR 67) has been requested.

previously listed in the National Register

previously determined eligible by the National Register

designated a National Historic Landmark

recorded by Historic American Buildings Survey # \_\_\_\_\_

recorded by Historic American Engineering Record # \_\_\_\_\_

#### Primary Location of Additional Data

State Historic Preservation Office

Other State agency

Federal agency

Local government

University

Other

Name of repository: \_\_\_\_\_

---

### 10. Geographical Data

Acreage of Property 41.35 acres

UTM References (Place additional UTM references on a continuation sheet)

Zone Easting Northing    Zone Easting Northing

1 17/696666/4265158    2 17/696686/4265421

3 17/697286/4265237    4 17/697083/4264815

See continuation sheet.

---

United States Department of the Interior  
National Park Service

National Register of Historic Places  
Continuation Sheet

Long Meadow  
Rockingham County

Section 7 Page 1

---

**SUMMARY DESCRIPTION**

Long Meadow, also known as the Cyrus Rhodes Farm, is located in a meadow nestled in the foothills just west of the southern end of the Massanutten Mountains, which split the Shenandoah Valley in northern Rockingham County. Situated on approximately 41 acres of agricultural land, the property is located near the headwaters of Smith Creek, which runs north approximately 40 miles to the Shenandoah River.

Built circa 1845, the Greek Revival-style house is one of the finest examples of this mid-nineteenth-century style in rural Rockingham County. The three-bay, double-pile, two-story brick house, laid in five-course American bond with an English basement, sits on a continuous brick foundation and includes four interior brick chimneys, that pierce the house's low-pitched, standing-seam metal hipped roof. The fenestration of the front facade includes a central door with sidelights topped by a three-light transom and double-hung sash, paired windows with four-over-four lights. The house has a central passage plan, and the front entrance is sheltered by a one-story, Greek Revival-style wooden porch featuring two pairs of fluted square columns and a flight of wooden steps and railings. The house was built in one period and retains its original form with no major alterations. Most of the fine craftsmanship and design features of the original construction have been preserved.

Long Meadow includes a frame bank barn, a contributing resource, built circa 1866 on a stone foundation after the "Great Burning" of the Shenandoah Valley destroyed the original barn during the Civil War. A family graveyard, a contributing site located behind the house, contains fifteen graves including Cyrus Rhodes, the original owner of the house. A frame corncrib and a frame chicken house, which has been converted to a garage, both non-contributing buildings, are believed to date to the late nineteenth century. A metal shed, a non-contributing structure, was erected to provide shelter for an automobile.

**DETAILED DESCRIPTION**

**Exterior**

Built of five-course American-bond brick in circa 1845, Long Meadow is a three-bay, double-pile, two-story Greek Revival-style house with English basement and is an excellent example of

United States Department of the Interior  
National Park Service

National Register of Historic Places  
Continuation Sheet

Long Meadow  
Rockingham County

Section 7 Page 2

---

mid-nineteenth century architecture of Rockingham County in the Shenandoah Valley. The orange-red bricks, believed to have been fired on site, form the foundation and elevations. Laid in five-course American bond on three elevations, with random bond on the west elevation, the brickwork has mortar joints which contain traces of penciling done with white wash to create the illusion of an extremely thin mortar joint. Decorative wide brick corbelling with modillion block design forms the cornice on all elevations.

Two pairs of interior brick chimneys, each with two flues, provide eight fireplaces. All chimneys have corbelling at the tops. The two chimneys on the west side have fireplaces on the lower and middle levels, whereas the two chimneys on the east side have fireplaces on the second and third levels.

The front of the house faces southwest and seven sets of double windows with double-hung wooden sash, including the ones in the English basement, form the fenestration of the facade. All windows on this elevation have four-over-four lights with the exception of the central double window on the second floor, which has six-over-six lights. The size of this opening matches the central entrance on the first level, suggesting that it, too, may have originally contained a door at one time. The north elevation has a central door on the first level and seven single double-hung, wooden sash windows with six-over-six lights. The southeast elevation has three sets of double windows, placed centrally on each level, including the English basement. These double-hung, wooden sash windows have four-over-four lights. All double windows on the first level and English basement level of the front facade have notable cornice over each double window. Pintles for hanging shutters are still intact. No windows are found on the west elevation, but two wooden doors with two raised panels below and two vertical windows at the top provide outside entrances to the English basement.

The central passage plan of the house provides a front and rear door at each end of the thirty-three foot hall. Both doors are unusual in that each has two vertical recessed flat panels with double molding. Each of the panels has top and bottom shoulders highlighted by small square wooden blocks. Some of the hardware for these doors appears to be original. The front door has sidelights and is topped by a three-light transom, while the rear door has only a three-light transom.

The front and rear wooden single-story porches have a wooden floor, steps, and handrails. The front porch, measuring eight feet by sixteen feet, is supported by brick piers that appear to be

United States Department of the Interior  
National Park Service

National Register of Historic Places  
Continuation Sheet

Long Meadow  
Rockingham County

Section 7 Page 3

---

original, and the rear porch, measuring seven feet by eleven feet, has wooden supports. Both porches have standing-seam metal roofs that slope slightly to allow for drainage. The front porch boasts two pairs of fluted square columns that support the roof with a frieze adorned with dentil molding. The rear porch has two square wooden columns and an unadorned frieze.

**Interior**

The interior of the house has maintained its integrity as well. The central hall plan provides for two rooms on each side of the ten-foot-wide hall on the first and second levels, creating eight rooms, each ten feet in height. The English basement level is eight feet high and is divided into two rooms of equal size and three smaller rooms currently used as a large pantry, storage, and utility space. The original plaster was laid directly on the brick walls throughout the house and much of it survives.

The interior woodwork reflects extraordinary craftsmanship and appears to be original. The woodwork includes unusual patterns and designs, some done with an oak Faux graining finish, while others are marbled, stained, or painted. Most of the interior wood is pine and is in very good condition. The floors on all levels are random-width and heart-of-pine is used in the first floor hall.

The interior woodwork in the central halls of the first and second floor has an oak Faux graining finish. All the doors that open into these halls have two recessed vertical panels with raised centers, similar to a shallow hipped roof, as well as reveals with recessed flat vertical panels. All door surrounds in these halls are nine inches wide with heavy molding. Above each door is a double frieze with a scalloped design across the center. Unusual pyramidal capped rectangular corner blocks are found on the first floor door surrounds, and square corner blocks are found on those on the second floor. The baseboard on both levels measures twelve inches in height, which includes a five-inch molding incised in the center. The staircase has natural finished and stained wood with recessed flat panels underneath the stringer. The balustrade has a heavy newel measuring seven-inches square, which also has recessed flat vertical panels with shoulders at the top and bottom, appearing to be hand-carved, and emulating the pattern found on the outside of the front and rear doors. The slender walnut railings and straight balusters of the staircase are indicative of the Greek Revival style.

United States Department of the Interior  
National Park Service

National Register of Historic Places  
Continuation Sheet

Long Meadow  
Rockingham County

Section 7 Page 4

---

The woodwork within the front two rooms on the first floor is the most ornate in the house. The southwest room is the more decorative of the two and has windows with surrounds, which match the door architraves found in the central hall. These moldings have the oak Faux graining finish, as does the mantel, which has a heavy shelf and marbleized fluted pilasters. Recessed horizontal flat panels are found beneath the windows. The baseboard emulates that of the central hall. Ceiling stenciling, believed to be original and done in cadet and cobalt blue, forms a rectangle on the ceiling with a border and a center medallion.

In the southeast room, the woodwork is painted white and the window surrounds are fluted and have square bull's eye corner blocks. The mantel surround is indicative of the Greek Revival style with a plain frieze and pilasters. Recessed horizontal panels are found in this room as well. Oral history indicates that stenciling of unknown design existed in the southeast room at one time. This room has wide baseboards with a heavy bead molding.

All other rooms in the house have mostly unadorned woodwork painted white. The southeast room on the second level has baseboard molding with the heavy bead molding emulating the southeast room on the first floor. The northwest room on the second floor has a modified Gothic surround. Built in cabinets, which appear to be original, can be found in several of the rooms on all levels. Most cabinets have a set of double doors with recessed vertical flat panels and shelving inside. Some wooden door knobs survive on these cabinets.

The interior of the English basement contains two rooms of equal size on the south side and three smaller rooms on the north side. *The northwest room has a cooking fireplace and the southwest room has a heating fireplace.* It is thought that originally the basement level was used as a servants' quarters, for cooking, and for storage. The southwest room was modified as a kitchen in the 1930s and is still used as kitchen today. The woodwork in most all the rooms is unadorned and painted white. The southwest room is the only one to have a baseboard with a heavy bead molding. A staircase with a chamfered newel post provides access to the first floor and separates the southeast and southwest rooms. The northeast room of the basement was at one time a root cellar, but it currently has a cement floor and is used for mechanical equipment and storage.

### Secondary Resources

Long Meadow has a large frame bank barn, measuring approximately 34 feet by 63 feet, and resembles other barns found in the Shenandoah Valley during the mid-nineteenth century. The



United States Department of the Interior  
National Park Service

National Register of Historic Places  
Continuation Sheet

Long Meadow  
Rockingham County

Section 7 Page 5

---

barn sits on a three-sided stone foundation and was built after the original barn fell prey to the "Great Burning" of the Shenandoah Valley in 1864. The current barn is believed to have been built on the foundation of the original barn and is located about 450 feet east of the house. It features heavy timber frame construction with mortise-and-tenon joinery and wooden pegs. The upper level of the barn has a wooden plank floor and the lower level has an earthen floor. The barn was designed to accommodate the storage of hay, straw, and grains having a central passage area eighteen feet wide with a bay on each side. Most likely animals were kept underneath.

Two non-contributing resources are located on the property. The corncrib, measuring approximately 6 feet by 16 feet, is believed to date to the late 1800s. A frame chicken house, measuring approximately 20 feet by 20 feet, was converted to a garage in 1988. It now has a concrete floor and is also used for storage.

An unattached car shed, a non-contributing structure, exists to the northwest of the house. The metal structure was placed there to shelter an automobile.

### Landscape

Long Meadow sits in open pastures between ridges in the foothills of the southern end of the Massanutten Mountains. A stream meanders through the property to connect with Smith Creek. Located on the property is a cemetery, a contributing site, which sits approximately 125 feet behind the house. Fifteen grave markers are visible dating from 1864-1902, and they include Cyrus Rhodes, the original owner of the house, his wife, Elizabeth Armentrout Rhodes, and other members of his family. A three-foot-high stone wall constructed of cut fieldstones surrounds the graveyard.

United States Department of the Interior  
National Park Service

National Register of Historic Places  
Continuation Sheet

Long Meadow  
Rockingham County

Section 8 Page 6

---

### STATEMENT OF SIGNIFICANCE

Long Meadow in northern Rockingham County stands as a testament to the Greek Revival style of architecture of the mid-nineteenth century in the Shenandoah Valley. Located in a meadow within view of the Massanutten Mountains, the circa 1845 two-story brick house with an English basement is an outstanding example of this style in the county, and it has retained its original form with no major alterations. Built for Cyrus Rhodes, the original owner and a prosperous farmer, the house represents a high-style home that has some architectural elements that are rare for homes of the period. Wide brick corbelling with a modillion block design forms the cornice on all elevations. Double windows on the front facade and east elevations have four-over-four lights and provide the house with an abundance of natural light and ventilation. The house has extraordinary interior woodwork with unusual designs and finishes and shows excellent craftsmanship. The house is significant architecturally and reveals the life style of a prosperous farmer in the mid-nineteenth century.

A *frame bank* barn, a contributing building built circa 1866, was constructed after the original barn was destroyed during the "Great Burning" of the Shenandoah Valley in 1864. The barn, built of heavy timber frame construction with weatherboard siding, is a good example of a barn built in the Shenandoah Valley during the mid-nineteenth century. The size of the barn and the interior bays on the first level indicate that grain was once an important part of this farm. The family graveyard, a contributing site located behind the house, contains fifteen graves from 1864-1902 including Cyrus Rhodes, the original owner of the house and his family.

Long Meadow sits on 41 acres in a pastoral landscape, and although the acreage is much less than the 1,000 acres once owned by Cyrus Rhodes, the house, barn, and cemetery survive in a setting that still retains a feeling of a meadow with surrounding ridges and mountains that have sheltered it through time.

### HISTORICAL BACKGROUND

Long Meadow reflects the stewardship of the generations of the Rhodes, Smith, and McCorkle families. Cyrus Rhodes, the original owner of the house, was born in 1808. Cyrus was the eldest of sixteen children of Jacob Rhoads and Catherine Helfrey. Jacob Rhoads's grandfather, Philipp

United States Department of the Interior  
National Park Service

National Register of Historic Places  
Continuation Sheet

Long Meadow  
Rockingham County

Section 8 Page 7

---

Jacob Roth was born in 1720 in Wurttemberg, Germany and immigrated to America on the ship Neptune on October 4, 1752. He lived and died in Lancaster County, Pennsylvania. His son, John Phillip Rhoads (father of Jacob Rhoads) moved to Rockingham County, Virginia in 1785. Cyrus Rhodes married Elizabeth Armentrout in 1831.<sup>1</sup>

Elizabeth Armentrout (Ermentraudt) was also of German descent and the daughter of early pioneers in America. Elizabeth's family came to America in 1739 on the ship Samuel. They lived in Lancaster County, Pennsylvania until 1752 when they moved to the Shenandoah Valley.<sup>2</sup> Cyrus died in 1891 at the age of 83 and is buried in the family cemetery behind the house.

Cyrus Rhodes was a very successful farmer. He started with small parcels of land and by the 18502 he had substantially increased the land under his ownership to about 1,000 acres. Long Meadow was part of the great agricultural history of the Shenandoah Valley. The agricultural activities at Long Meadow relate to the agricultural activities in the Valley. Wheat was the largest crop produced in the Valley in the mid-19<sup>th</sup> century. During the Civil War, the Valley was often referred to as the "breadbasket of the Confederacy." The area's limestone soils were highly productive and the paving of the Valley Pike and the strong demand for wheat, resulted in wheat and ground flour becoming the economic engine of the Valley. During the 1840s, high prices for wheat, good transportation routes in the Valley, and access to key cities and ports on the east coast made it a prosperous time for wheat farmers.<sup>3</sup>

Oral traditions and written evidence suggest that Cyrus Rhodes grew substantial quantities of grain, mostly wheat and rye. A letter written in July 1862 by May C. Rhodes, the 27-year-old daughter of Cyrus Rhodes, to her brother, Wilson Rhodes, discusses the harvesting of wheat, rye, and hay at Long Meadow.<sup>4</sup> As discussed above, the barn was designed for the storage of grains. Rhodes also operated a gristmill off site on Smith Creek to grind grains into flour. Long Meadow is located about three miles east of the Valley Pike providing access for selling grains and flour and for importing equipment and resources. The number of slaves owned by Cyrus Rhodes in 1850 (two adults) is consistent with growing grains as compared to more labor-intensive activities such as tobacco. The economic prosperity for wheat farmers circa 1845 may have given the owner the confidence and financial resources to undertake the building of such a large and substantial house for its time.

The Civil War was a very difficult time for people living in the Shenandoah Valley. The most significant impact on the Long Meadow farm was the "Great Burning" in 1864 by the Union

United States Department of the Interior  
National Park Service

National Register of Historic Places  
Continuation Sheet

Long Meadow  
Rockingham County

Section 8 Page 8

---

Army under the command of General Philip Sheridan whose troops burned the barns and grain and most likely removed the livestock. The Shenandoah Valley served as the "backbone" of the Confederacy providing the supply of grains, livestock, and horses. For the Union, it was important to lay waste to this agricultural abundance. The house survived the War while the barn was burned.<sup>5</sup> Initials and signatures, believed to be soldiers, are still visible on the mortar to the left and right of the front door of the house. Oral tradition indicates that the Union Army occupied the property for a few days. The letter previously mentioned written by May C. Rhodes, to her brother, Wilson, a Confederate soldier, was found behind a fireplace mantel.<sup>6</sup> It describes the fear and concerns of the family.

Research indicates the house was built before 1850 and suggests circa 1845. Most likely the house is built on the property purchased by Cyrus Rhodes in 1841. Oral tradition says the house was built around 1840.<sup>7</sup> The dollar value of the property per the 1850 census supports that the house was constructed before 1850.

Many of the land records of Rockingham County, Virginia were destroyed by fire during the Civil War. This includes the land records for most of the land transactions made by Cyrus Rhodes before the war. The will of Cyrus Rhodes aids in this research.<sup>8</sup> He indicates the home farm was part of the Hinton (101 acres) and Carrier (108 acres) tracts. The Hinton tract was purchased in March 1848, and the Carrier tract was purchased April 11, 1841.<sup>9</sup> Both of these deeds were burned.

The 1850 census indicates that the real property of Cyrus Rhodes had a value of \$8,500. Cyrus Rhodes owned several hundred acres at that time. Based on land values, this supports a rather large value for a house and outbuildings. During the 1850s, Cyrus Rhodes increased his land holdings by at least 700 acres. The 1860 census valued his real property at \$12,000, and by 1870 it was valued at \$20,000.

Cyrus Rhodes died in 1891 and willed the farm and about 240 surrounding acres to his son, Franklin Pierce Rhodes. Joseph P. Rhodes acquired title to the property from the will of Franklin Pierce Rhodes in 1917 and, in turn, sold it to Walter O. Rhodes for \$15,000 in 1925. The land was foreclosed in 1933, during the Great Depression, by New York Life Insurance Company based on a default on a \$7,000 note. Lelia M. Smith purchased the house and 233 acres from the insurance company in 1937 for \$4,800. Eldred McCorkle purchased the property in 1941 for

**United States Department of the Interior  
National Park Service**

**National Register of Historic Places  
Continuation Sheet**

**Long Meadow  
Rockingham County**

**Section   8   Page   9**

---

\$8,000 and his son, David McCorkle, sub-divided the property and sold 41.35 acres and the improvements to the present owners in December 2003.<sup>10</sup>

Long Meadow survives as an excellent example of the Greek Revival style of architecture in Rockingham County during the mid-nineteenth century and as an important example of the life style of a prosperous farmer.

United States Department of the Interior  
National Park Service

National Register of Historic Places  
Continuation Sheet

Long Meadow  
Rockingham County

Section   8   Page   10  

---

**ENDNOTES**

<sup>1</sup> Family history and genealogy data provided by Brent Rodes in 2003 based on data from Carrier Book and other sources.

<sup>2</sup> Armentrout Family History, Pages 0-1 to 0-3, 1-1, 1-2, 1-72, 1-73, 1-53.

<sup>3</sup> Kenneth E. Koons and Warren R. Hofstra (editors), *After the Backcountry: Rural Life in the Great Valley of Virginia 1800-1900* (Knoxville, Tennessee: University of Tennessee Press, 2000).

<sup>4</sup> May C. Rhodes, original letter found by David McCorkle now in possession of current owners.

<sup>5</sup> Letter in 2004 from John H. Heatwole, author of *The Burning*.

<sup>6</sup> Rhodes.

<sup>7</sup> Nancy B. Hess, *The Heartland: Rockingham County* (Harrisonburg, Virginia: Park View Press, 1976) titled Old Brick House at Zenda, 221.

<sup>8</sup> Will of Cyrus Rhodes from Will Records of Rockingham County, Virginia.

<sup>9</sup> Burnt Deed Books of Rockingham County, Virginia.

<sup>10</sup> Deeds recorded in Rockingham County, Virginia.

United States Department of the Interior  
National Park Service

National Register of Historic Places  
Continuation Sheet

Long Meadow  
Rockingham County

---

Section 9 Page 11

MAJOR BIBLIOGRAPHICAL REFERENCES

Baker, Ann *Old Houses In Rockingham County 1750-1850*. Harrisonburg, VA:Peak Publishing, 2000.

Farrar, Emmie Ferguson *Old Virginia Houses – Shenandoah*. Charlotte, NC: Delmar Publishing, 1976.

Hammond's 1885 Atlas of Rockingham County, Virginia.

Heatwole, John L. *The Burning: Sheridan's Devastation of the Shenandoah Valley*. Charlottesville, VA: Howell Press, Inc., 1998.

Hess, Nancy B. *The Heartland: Rockingham County*. Harrisonburg, VA: Park View Press, 1976.

Koons, Kenneth E. and Warren R. Hofstra (editors). *After the Backcountry: Rural Life in the Great Valley of Virginia 1800-1900*. Knoxville, Tennessee: University of Tennessee Press, 2000.

Lanier, Gabrielle M. *Everyday Architecture of the Mid-Atlantic*. Baltimore, MD: The Johns Hopkins University Press, 1997.

Rockingham County Land Records.

Rockingham County Will Books.

Sale, Edith Tunis *Interiors of Virginia Houses of Colonial Times*. Richmond, VA:William Byrd Press, 1927.

Terrell, Isaac Long *Old Houses in Rockingham County 1750-1850*. Verona, Virginia: McMillure Printing Company, 1970.

United States Department of the Interior  
National Park Service

National Register of Historic Places  
Continuation Sheet

Long Meadow  
Rockingham County

---

Section 9 Page 12

**BIBLIOGRAPHY (Continued)**

Traceries, E.H.T. *Historical Architectural Survey of Rockingham County, Virginia*. For the Department of Historical Resources and Rockingham County, Virginia, 2000.

United States Census records 1850, 1860, and 1870

Wayland, John W. *A History of Rockingham County*. Dayton, VA: Ruebush-Elkins Co., 1912



**Verbal Boundary Description** (Describe the boundaries of the property on a continuation sheet.)

**Boundary Justification** (Explain why the boundaries were selected on a continuation sheet.)

---

**II. Form Prepared By**

---

name Marvin Ogburn (Owner)

Organization: N/A date December 7, 2004

street & number: 2525 Fridleys Gap Road telephone 540-433-0908

city or town Harrisonburg state VA zip code 22802

---

**Additional Documentation**

---

Submit the following items with the completed form:

**Continuation Sheets**

**Maps**

A USGS map (7.5 or 15 minute series) indicating the property's location.

A sketch map for historic districts and properties having large acreage or numerous resources.

**Photographs**

Representative black and white photographs of the property.

**Additional items** (Check with the SHPO or FPO for any additional items)

---

**Property Owner**

---

(Complete this item at the request of the SHPO or FPO.)

name Marvin L. & Kathleen S. Ogburn

street & number 2525 Fridleys Gap Road telephone 540-433-0908

city or town Harrisonburg state VA zip code 22802

---

**Paperwork Reduction Act Statement:** This information is being collected for applications to the National Register of Historic Places to nominate properties for listing or determine eligibility for listing, to list properties, and to amend existing listings. Response to this request is required to obtain a benefit in accordance with the National Historic Preservation Act, as amended (16 U.S.C. 470 et seq.)

**Estimated Burden Statement:** Public reporting burden for this form is estimated to average 18.1 hours per response including the time for reviewing instructions, gathering and maintaining data, and completing and reviewing the form. Direct comments regarding this burden estimate or any aspect of this form to the Chief, Administrative Services Division, National Park Service, P.O. Box 37127, Washington, DC 20013-7127; and the Office of Management and Budget, Paperwork Reduction Project (1024-0018), Washington, DC 20503.

United States Department of the Interior  
National Park Service

National Register of Historic Places  
Continuation Sheet

Long Meadow  
Rockingham County

---

Section 10 Page 13

**GEOGRAPHICAL DATA**

**UTM Coordinates (continued)**

	Zone	Easting	Northing
5.	17/	696833/	4264974

**Boundary Description:**

The nominated property is Parcel 16C, Rockingham County Parcel map number 82 (Plains District, Linville). A copy of the map is enclosed. This parcel was sub-divided from parcel 16 in December 2003.

**Boundary Justification:**

The nominated site is 41.35 acres, which was sub-divided from a 233-acre parcel in December 2003. The house and other contributing buildings and sites are within the 41.35 acres. The site assists in retaining the agricultural and historical feeling and character of the property. The house is in a meadow with ridges on both sides of the house. The ridges isolate the property from sight of future development due to the terrain. In summary, the nominated site retains a rural feel and an historic role as a prosperous farm.

United States Department of the Interior  
National Park Service

National Register of Historic Places  
Continuation Sheet

Long Meadow  
Rockingham County

---

Section Photographs Page 14

PHOTOGRAPHS

Marvin Ogburn – photographer

All negatives stored in Virginia Department of Historical Resources

1. Date: March 2004  
View from near road (route 811) looking east across property  
Negative number 21346  
Photo 1 of 14
2. Date: March 2004  
View looking south across property, Massanutten Mountains in background  
Negative number 21346  
Photo 2 of 14
3. Date: March 2004  
View of front of house and porch  
Negative number 21346  
Photo 3 of 14
4. Date: March 2004  
View of southeast side and front of house and porch  
Negative number 21346  
Photo 4 of 14
5. Date: March 2004  
View of rear of house  
Negative number 21346  
Photo 5 of 14
6. Date: March 2004  
View of interior front door from center hallway  
Negative number 21346  
Photo 6 of 14
7. Date: March 2004  
View of front door  
Negative number 21346  
Photo 7 of 14

United States Department of the Interior  
National Park Service

National Register of Historic Places  
Continuation Sheet

Long Meadow  
Rockingham County

---

**Section Photographs Page 15**

8. Date: March 2004  
View of interior, living room, fireplace, built-in cabinet, and front window  
Negative number 21346  
Photo 8 of 14
9. Date: March 2004  
View of interior, dining room, fireplace  
Negative number 21346  
Photo 9 of 14
10. Date: March 2004  
View of stenciling on ceiling in dining room  
Negative number 21346  
Photo 10 of 14
11. Date: March 2004  
View of barn, northern and western sides  
Negative number 21346  
Photo 11 of 14
12. Date: March 2004  
View of corncrib  
Negative number 21346  
Photo 12 of 14
13. Date: April 2004  
View of stone wall surrounding cemetery  
Negative number 22001  
Photo 13 of 14
14. Date: April 2004  
View of tombstones in cemetery  
Negative number 22001  
Photo 14 of 14

Tax Parcel #82 ((A)) 16  
Deed Book 1267 Page 668

Easements, if any, not shown

No Title Report Furnished

Zoned: A2

Boundary derived from a current field survey

This Parcel is not in any known  
Fema 100 Year Flood Zone

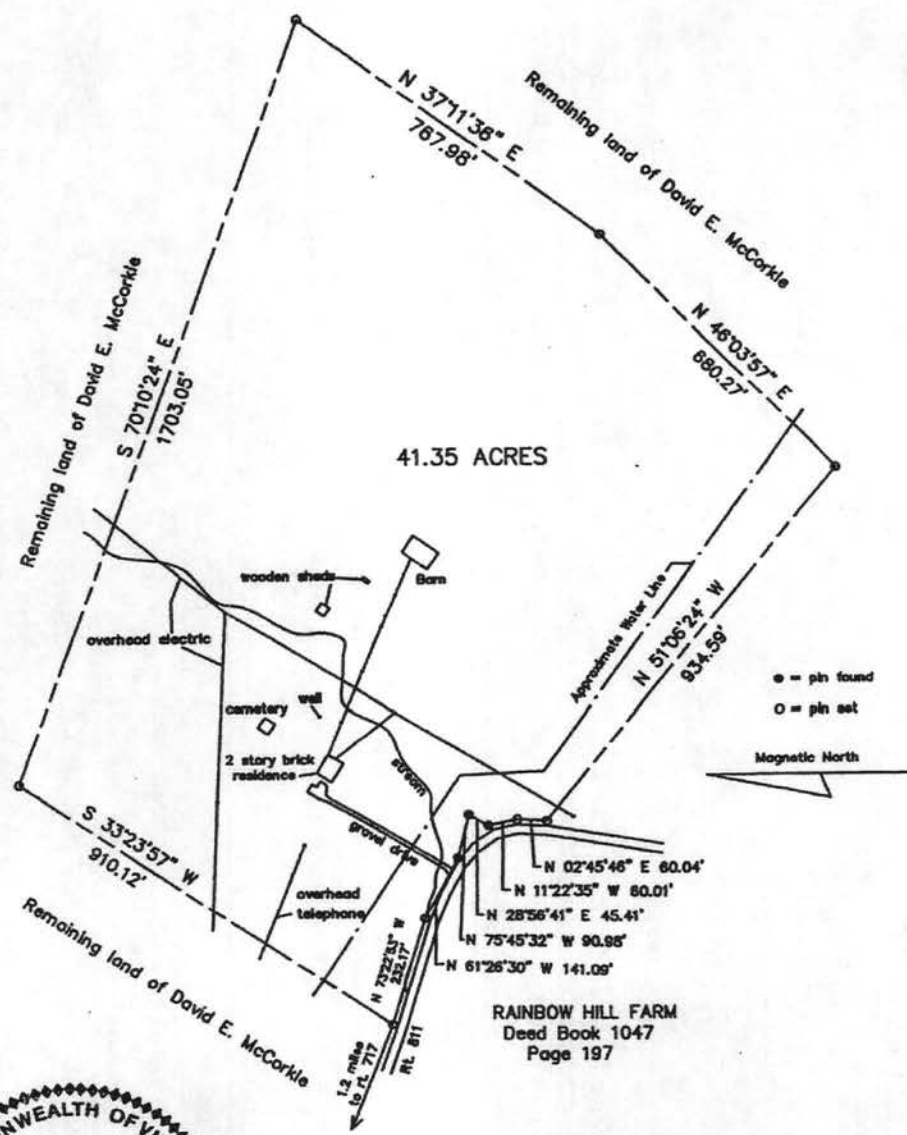

### DIVISION OF THE LAND OF DAVID E. McCORKLE

Jerry T. Cozart L.S.  
P.O. Box 142  
Linville, Virginia 22834

Linville District  
Rockingham County, Virginia  
Scale: 1" = 300'  
Date: September 26, 2003

# Long Meadow Rockingham County

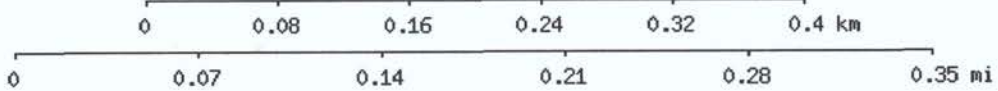
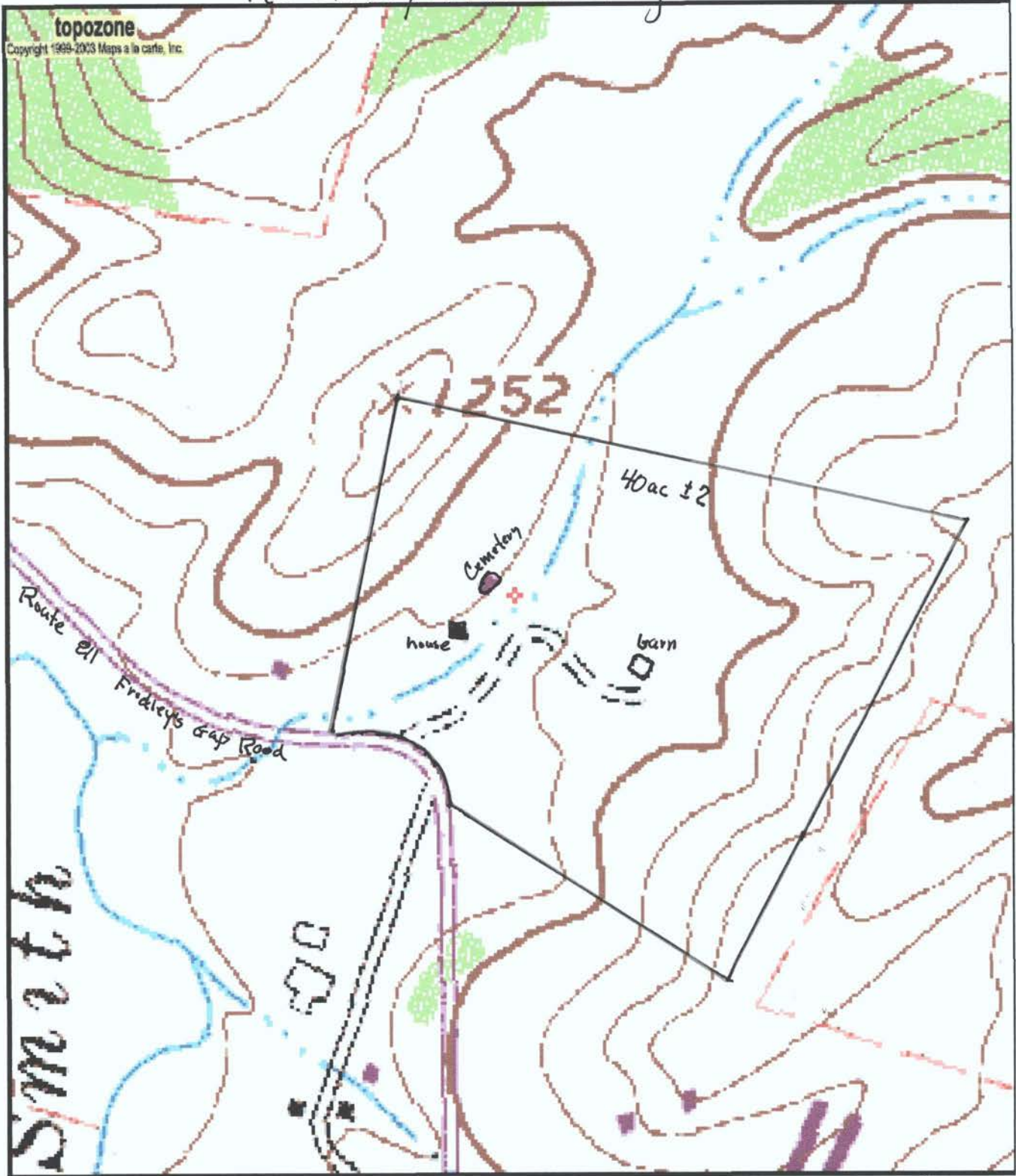

Map center is UTM 17 696841E 4265193N (NAD27)  
**Tenth Legion** quadrangle  
 Projection is UTM Zone 17 NAD83 Datum





1/14

LONG MEADOW  
ROCKINGHAM CO., VA  
PHOTO 1 OF 20





2/14

LONG MEADOW  
ROCKINGHAM CO., VA  
PHOTO 3 of 20



3/14

LONG MEADOW  
ROCKINGHAM CO., VA  
PHOTO 4 OF 20



4/14

LONG MEADOW  
ROCKINGHAM CO., VA  
PHOTO 5 OF 20



5/14

LONG MEADOW  
ROCKINGHAM CO., VA  
PHOTO 7 OF 20





6/14

LONG MEADOW  
ROCKINGHAM CO., VA  
PHOTO ~~8~~ OF 20



7/14

LONG MEADOW  
ROCKINGHAM CO., VA  
PHOTO 90F20



8/14

LONG MEADOW  
ROCKINGHAM COUNTY  
PHOTO ~~11~~ OF 20



9/14  
LONG MEADOW  
ROCKINGHAM CO., VA  
~~PHOTO 12 OF 20~~





Kodak Professional  
PAPIER • PAPER • PAPEL

Kodak Professional  
PAPER • PAPIER • PAPEL

onal  
PAPEL

Kodak Professional  
PAPIER • PAPER

10/14

LONG MEADOW  
ROCKINGHAM CO., VA  
PHOTO ~~13~~ OF 20



11/14

LONG MEADOW  
ROCKINGHAM CO., VA  
PHOTO 15 OF 20



12/14

LONG MEADOW  
ROCKINGHAM CO., VA  
PHOTO ~~170F20~~



13/14

LONG MEADOW  
ROCKINGHAM CO., VA  
PHOTO 19 OF 20





14/14

LONG MEADOW  
ROCKINGHAM CO., VA  
PHOTO ~~20 OF 20~~

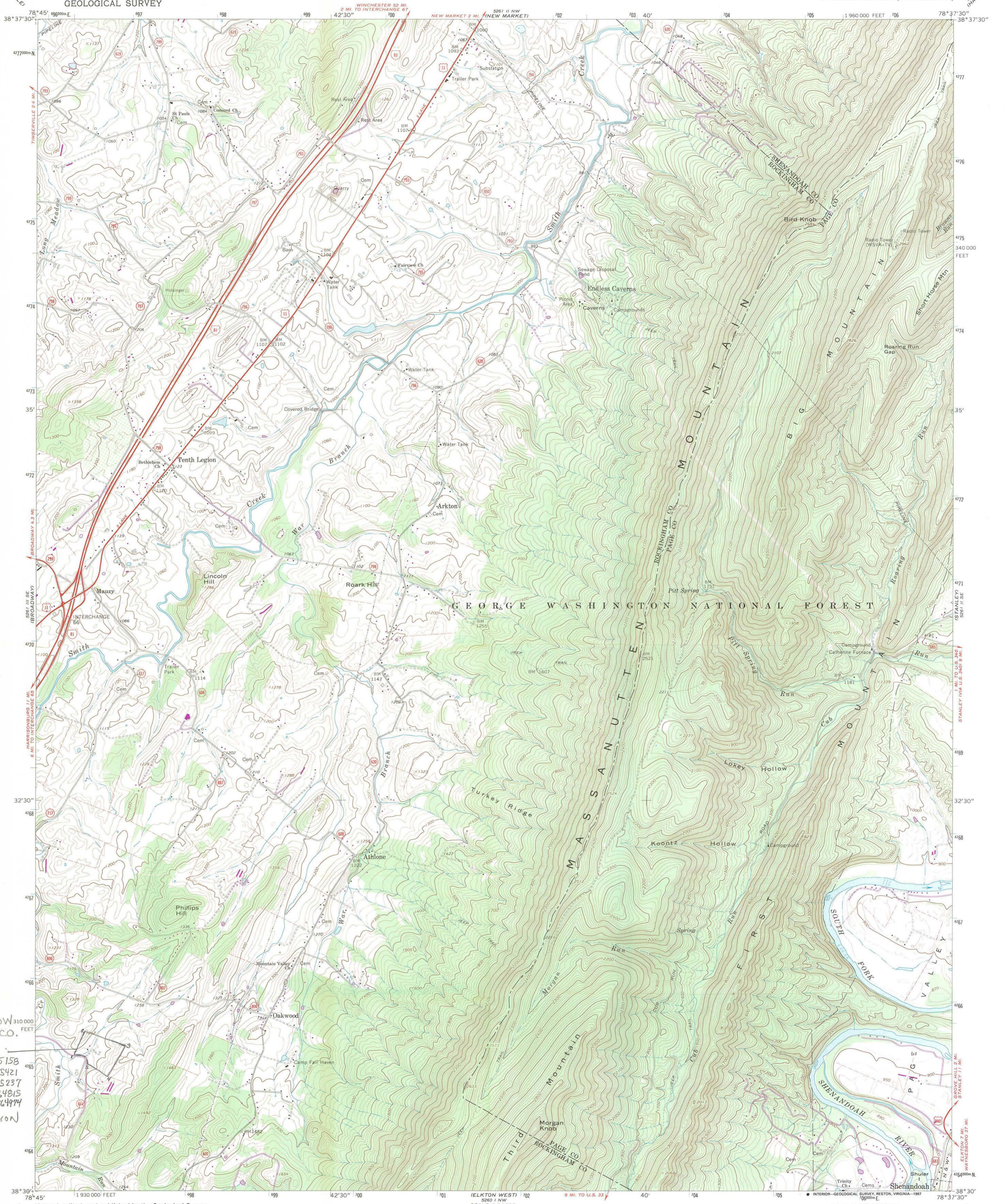

#82-011  
LONG MEADOW  
ROCKINGHAM CO.  
UTMs  
1. 17/69666/4265158  
2. 17/69686/4265421  
3. 17/697286/4265237  
4. 17/697083/4264915  
5. 17/698833/4264974  
TENTH LEGION  
QUAD

Mapped, edited, and published by the Geological Survey  
Control by USGS and NOS/NOAA  
Topography by photogrammetric methods from aerial photographs taken 1965. Field checked 1967  
Polyconic projection. 10,000-foot grid ticks based on Virginia coordinate system, north zone  
1000-meter Universal Transverse Mercator grid ticks, zone 17, shown in blue  
1927 North American Datum  
To place on the predicted North American Datum 1983 move the projection lines 8 meters south and 22 meters west as shown by dashed corner ticks  
Fine red dashed lines indicate selected fence and field lines where generally visible on aerial photographs. This information is unchecked  
There may be private inholdings within the boundaries of the National or State reservations shown on this map

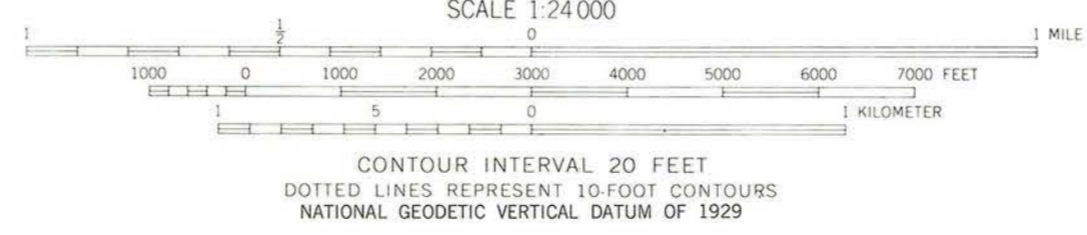
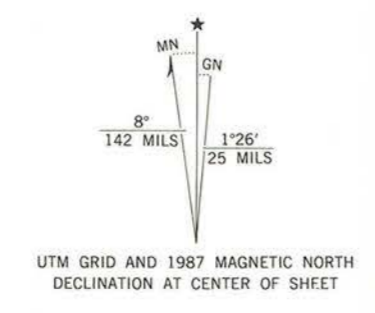

CONTOUR INTERVAL 20 FEET  
DOTTED LINES REPRESENT 10-FOOT CONTOURS  
NATIONAL GEODETIC VERTICAL DATUM OF 1929  
THIS MAP COMPLIES WITH NATIONAL MAP ACCURACY STANDARDS  
FOR SALE BY U. S. GEOLOGICAL SURVEY, DENVER, COLORADO 80225 OR RESTON, VIRGINIA 22092,  
AND VIRGINIA DIVISION OF MINERAL RESOURCES, CHARLOTTEVILLE, VIRGINIA 22903  
A FOLDER DESCRIBING TOPOGRAPHIC MAPS AND SYMBOLS IS AVAILABLE ON REQUEST



ROAD CLASSIFICATION  
Primary highway, all weather, hard surface  
Light-duty road, all weather, improved surface  
Unimproved road, fair or dry weather  
Interstate Route U.S. Route State Route

TENTH LEGION, VA.  
38078-E6-1F-024

Revisions shown in purple and woodland compiled in cooperation with commonwealth of Virginia agencies from aerial photographs taken 1984 and other sources. This information not field checked. Map edited 1987

1987  
PHOTOREVISED 1987  
DMA 8261 II SW-SERIES 1983A

UNITED STATES DEPARTMENT OF THE INTERIOR  
NATIONAL PARK SERVICE

NATIONAL REGISTER OF HISTORIC PLACES  
EVALUATION/RETURN SHEET

REQUESTED ACTION: NOMINATION

PROPERTY Long Meadow  
NAME:

MULTIPLE  
NAME:

STATE & COUNTY: VIRGINIA, Rockingham

DATE RECEIVED: 4/19/05 DATE OF PENDING LIST: 5/17/05  
DATE OF 16TH DAY: 6/01/05 DATE OF 45TH DAY: 6/02/05  
DATE OF WEEKLY LIST:

REFERENCE NUMBER: 05000528

REASONS FOR REVIEW:

APPEAL: N DATA PROBLEM: N LANDSCAPE: N LESS THAN 50 YEARS: N  
OTHER: N PDIL: N PERIOD: N PROGRAM UNAPPROVED: N  
REQUEST: N SAMPLE: N SLR DRAFT: N NATIONAL: N

COMMENT WAIVER: N

ACCEPT  RETURN  REJECT 6/1/05 DATE

ABSTRACT/SUMMARY COMMENTS:

Entered in the  
National Register

RECOM./CRITERIA \_\_\_\_\_

REVIEWER \_\_\_\_\_ DISCIPLINE \_\_\_\_\_

TELEPHONE \_\_\_\_\_ DATE \_\_\_\_\_

DOCUMENTATION see attached comments Y/N see attached SLR Y/N

If a nomination is returned to the nominating authority, the nomination is no longer under consideration by the NPS.

For the Long Meadow nomination here is a copy of a support letter from Rockingham County, which was sent prior to the nomination's listing at the state level.



*rec'd  
3/15/05  
JTW*

**BOARD OF SUPERVISORS**

**PABLO CUEVAS**

Election District No. 1

**CHARLES W. AHREND**

Election District No. 2

**DEE E. FLOYD**

Election District No. 3

**WILLIAM B. KYGER, JR.**

Election District No. 4

**MICHAEL A. BREEDEN**

Election District No. 5

**JOSEPH S. PAXTON**  
County Administrator

**ROCKINGHAM COUNTY**

March 9, 2005

Marc Christian Wagner  
Register Program Manager  
Virginia Department of Historic Resources  
2801 Kensington Avenue  
Richmond, VA 23221

Dear Mr. Wagner:

The County of Rockingham is pleased to learn that Long Meadow (Cyrus Rhodes House) and Massanetta Springs are being considered for inclusion on the National Register of Historic Places and the Virginia Landmarks Register. We urge the Virginia State Review Board and the Virginia Board of Historic Resources to recognize Long Meadow and Massanetta Springs with these designations. These properties are local, state, and national treasures that deserve recognition.

Very truly yours,

*Pablo Cuevas*  
Pablo Cuevas, Chairman

PC/db

cc: Community Development Department

ltr/historialplaceslongmenadow massaetta aprings 3-05.co.

# Georgia Department of Natural Resources

## Historic Preservation Division

W. Ray Luce, Division Director and Deputy State Historic Preservation Officer

47 Trinity Avenue, SW, Suite 414-H, Atlanta, Georgia 30334

Telephone (404) 656-2840 Fax (404) 657-1040

Noel Holcomb, Commissioner



April 4, 2005

Ms. Carol Shull  
National Park Service  
National Register of Historic Places  
1201 "I" (Eye) Street, N.W. 8th floor  
Washington, D.C. 20005

Dear Ms. Shull:

Please find enclosed the following nominations to the National Register of Historic Places for your consideration:

✓ Cumming Cemetery, Forsyth County, Georgia  
East End Historic District, Lowndes County, Georgia

Sincerely,

Gretchen Brock  
National Register Coordinator  
Historic Preservation Division

Enclosure