



Malagueria Threshery  
Santa Clara County, Calif.  
Picture of 1943 shows the  
1869 structure (windows 2nd level)  
1904 addition wraps around  
the south end of the 1869 bldg.  
The 2 men are not identified.  
A 1904 newspaper picture  
shows there was little change  
between 1904 and later 1900's



B. Malaguerra Winery. Front view of the winery facility. The property was changed to a chicken ranch operation in the 1920's at which time the older stone structures on the left were converted to

living quarters and the additional frame housing structure on the right was added. The structures have been unoccupied for several years. Photo taken in 1976.

OCT 23 1980  
DEC 7 1978



A. Malaguerra Winery. Close up of the front of the two-story stone Malaguerra Winery building. The oldest part of the structure built in 1869 is on the left. The newer part on the right was built after 1904. Part of the 1904 winery "barn roof" shows in the upper rear of the photo. Photo taken 1976.

OCT 23 1980



Malaquerra Winery

OCT 23 1980

Santa Clara County, Ca.

Interior view of the easterly end of the  
904 structure. The 1904 structure  
envelops the 1869 Winery. The original

---

wall, roof and attic window in the  
original southern end wall at the second  
floor and above are shown in this picture

Picture taken 5/19/78 DEC 7 1978

#1 of 14





OCT 23 1980

Malaquerra Winery

Santa Clara County, Ca.

Interior shot of the 1904 addition showing the exterior double doors. 5 of 14

Date of picture 5/19/78

DEC 7 1978



Malaguerra Winery

Santa Clara County, Ca.

Interior of the 1904 addition shows the original second floor attic and roof of the 1869 structure.

---

Picture taken 5/19/78

OCT 23 1980

DEC 7 1978

6 of 14



## Malaquerra Winery

Santa Clara County, Ca.

View of the interior of the 1904 addition showing the westerly end wall. There is an exterior access door on the left

---

providing direct access to the decked 'mezzaine' floor. (See stringers below roof joists)

Picture dated 5/19/78



AC TITL

Malaguerra Winery

Santa Clara County, Ca.

Interior view of the basement or first floor of the 1869 Winery structure.

Also shown is a part of the original

---

stone wall. It also shows the heavy redwood beams and joists.

Picture taken 5/19/78

8 of 14

OCT 23

DEC 7 1978



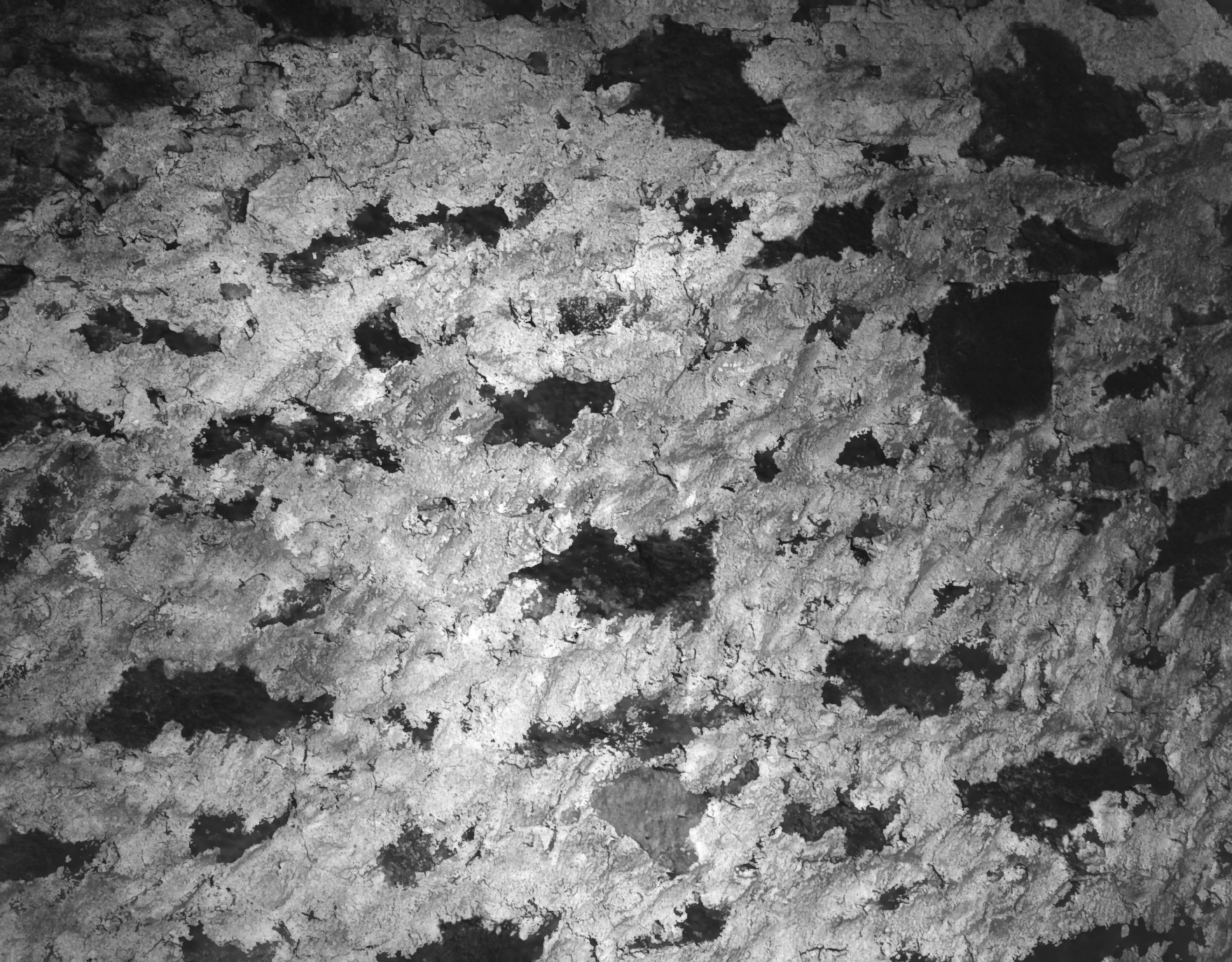

Malaguerra Winery

OCT 23 1978

Santa Clara County, Ca.

Close up view of the interior easterly end wall. The basalt stone (a native field stone) used in the walls is found

near the location. Basalt rock is rather scarce in this County.

Picture taken 5/19/78

DEC 7 1978

9 of 14



GOLD

Malaguerra Winery DEC 7 1978

Santa Clara County, Ca.

Interior view of the basement or 1st floor, 1869 structure showing part of the easterly and southerly stone walls.

---

It shows the heavy redwood posts, beams and joists. In rehabing the Winery, the exposed piping and wiring added circa 1922 will be removed.

Picture taken 5/19/78 10 of 14



Malaguerra Winery

Santa Clara County, Ca.

OCT 23 19

Exterior double doors to the 1904 addition.

11 of 14

Picture date 5/19/78

DEC 7 1970



Malaguerra Winery

Santa Clara County, Ca. OCT 23 1988

Exterior double doors to the 1904 addition.

Picture date 5/19/78

DEC 7 1978  
12 04 14





Malaguerra Winery

Santa Clara County, Ca.

Picture of a portion of the lower portion northerly end wall showing the access double doors. The picture shows

---

the original stone and door beam. The plaster coat including the whitewash will be repaired in the rehabing to a Wine Museum.

Picture taken 5/19/78

13 of 14



Malaguerra Winery

Santa Clara County, Ca.

Picture showing the 1904 addition on the left. The circa 1922 frame construction tacked on the exterior wall and fits in

under the 1904 roof over hand and red wood wooden gutter. The 1922 circa <sup>addition</sup> will be completely removed in rehabing for a Wine Museum. The circa 1922 shed does not cut into the 1904 structure in any way.

OCT 23 1980

Picture date 5/19/78

DEC 7 1978

14 of 14