



UNITED STATES DEPARTMENT OF THE INTERIOR
NATIONAL PARK SERVICE

NATIONAL REGISTER OF HISTORIC PLACES
PROPERTY PHOTOGRAPH FORM

(Type all entries - attach to or enclose with photograph)

1. NAME		
COMMON	AND/OR HISTORIC	NUMERIC CODE (Assigned by NPS)
National Andrew Johnson/Cemetery		
2. LOCATION		
STATE	COUNTY	TOWN
Tennessee	Greene	Greeneville
STREET AND NUMBER		
Monument Avenue		
3. PHOTO REFERENCE		
PHOTO CREDIT	DATE	NEGATIVE FILED AT
Blair Studio	1973 or 1974	Blair Studio South Main Street / 140 Greeneville, In. 37943
4. IDENTIFICATION		
DESCRIBE VIEW, DIRECTION, ETC.		

Aerial view of the Cemetery taken while flying in a westerly direction.

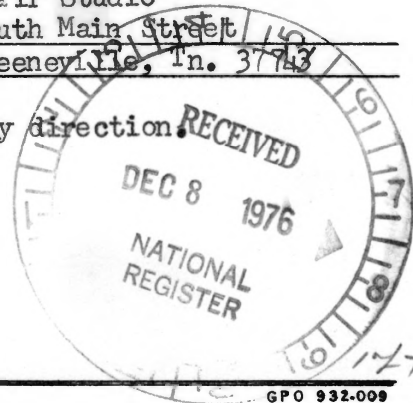



**NATIONAL REGISTER OF HISTORIC PLACES
PROPERTY PHOTOGRAPH FORM**

(Type all entries - attach to or enclose with photograph)

1. NAME

COMMON	AND/OR HISTORIC	NUMERIC CODE <i>(Assigned by NPS)</i>
Andrew Johnson National Cemetery Wall		

2. LOCATION

STATE	COUNTY	TOWN
Tennessee	Greene	Greeneville

STREET AND NUMBER

Monument Avenue

3. PHOTO REFERENCE

PHOTO CREDIT	DATE	NEGATIVE FILED AT
Andrew Johnson NHS	1973	Andrew Johnson NHS files

4. IDENTIFICATION

DESCRIBE VIEW, DIRECTION, ETC.

At entrance to Cemetery, looking in a general southern direction.

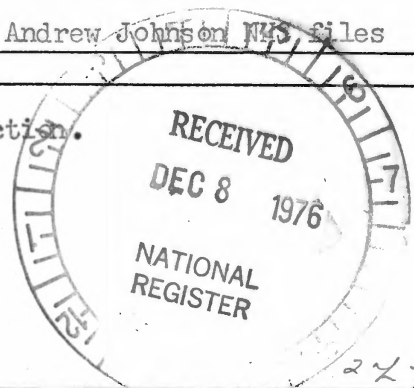



UNITED STATES DEPARTMENT OF THE INTERIOR
NATIONAL PARK SERVICE

**NATIONAL REGISTER OF HISTORIC PLACES
PROPERTY PHOTOGRAPH FORM**

(Type all entries - attach to or enclose with photograph)

1. NAME		
COMMON	AND/OR HISTORIC	NUMERIC CODE <i>(Assigned by NPS)</i>
Andrew Johnson Grave Marker		

2. LOCATION		
STATE	COUNTY	TOWN
Tennessee	Greene	Greeneville
STREET AND NUMBER		
Monument Avenue		

3. PHOTO REFERENCE		
PHOTO CREDIT	DATE	NEGATIVE FILED AT
Andrew Johnson NHS files	1973	Andrew Johnson NHS

4. IDENTIFICATION
DESCRIBE VIEW, DIRECTION, ETC.
Facing Monument, looking North.

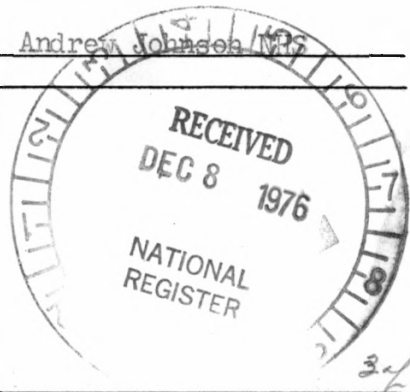



UNITED STATES DEPARTMENT OF THE INTERIOR
NATIONAL PARK SERVICE

NATIONAL REGISTER OF HISTORIC PLACES
PROPERTY PHOTOGRAPH FORM

(Type all entries - attach to or enclose with photograph)

1. NAME

COMMON	AND/OR HISTORIC	NUMERIC CODE (Assigned by NPS)
Andrew Johnson Homestead		

2. LOCATION

STATE	COUNTY	TOWN
Tennessee	Greene	Greenville

STREET AND NUMBER
South Main Street

3. PHOTO REFERENCE

PHOTO CREDIT	DATE	NEGATIVE FILED AT
Andrew Johnson NHS	1972	Andrew Johnson NHS files

4. IDENTIFICATION

DESCRIBE VIEW, DIRECTION, ETC.

Northwest (front) and Southwest (side) facades, looking east.





ANDREW
JOHNSON
NATIONAL
HISTORIC
SITE
VISITOR
CENTER
PARKING

UNITED STATES DEPARTMENT OF THE INTERIOR
NATIONAL PARK SERVICE

**NATIONAL REGISTER OF HISTORIC PLACES
PROPERTY PHOTOGRAPH FORM**
(Type all entries - attach to or enclose with photograph)

1. NAME		
COMMON	AND/OR HISTORIC	NUMERIC CODE (Assigned by NPS)
A. J. Visitor Center	Memorial Building	
2. LOCATION		
STATE	COUNTY	TOWN
Tennessee	Greene	Greeneville
STREET AND NUMBER		
Corner of Depot & College Streets		
3. PHOTO REFERENCE		
PHOTO CREDIT	DATE	NEGATIVE FILED AT
Andrew Johnson NHS	1973	Andrew Johnson NHS
4. IDENTIFICATION		
DESCRIBE VIEW, DIRECTION, ETC.		

Southwest (front) and Southeast (side) facades of memorial building portion of visitor center, looking North.

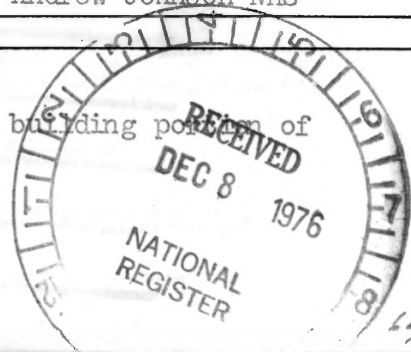



UNITED STATES DEPARTMENT OF THE INTERIOR
NATIONAL PARK SERVICE

NATIONAL REGISTER OF HISTORIC PLACES
PROPERTY PHOTOGRAPH FORM

(Type all entries - attach to or enclose with photograph)

1. NAME		
COMMON	AND/OR HISTORIC	NUMERIC CODE (Assigned by NPS)
Andrew Johnson Tailor Shop		
2. LOCATION		
STATE	COUNTY	TOWN
Tennessee	Greene	Greeneville
STREET AND NUMBER		
Depot at College		
3. PHOTO REFERENCE		
PHOTO CREDIT	DATE	NEGATIVE FILED AT
	Unknown	Andrew Johnson NHS

4. IDENTIFICATION

DESCRIBE VIEW, DIRECTION, ETC.

View of Tailor Shop prior to enclosure in Memorial Building as it would have looked when standing across the street (Depot) looking almost due East.

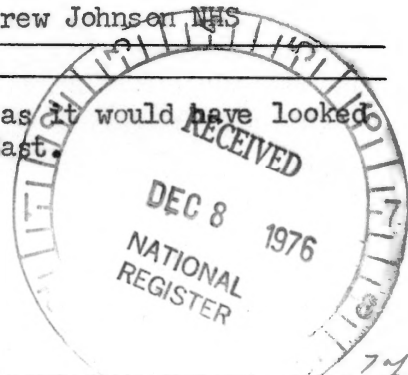



Andrew Johnson Monument
View from NE

Photographer: M. Carrou

ANSD NHTS Greene Co., TN

ID LCS: 05218



Cemetery Lodge (Front)

View from N

Photographer: M. Carroll

ANSO NHTS, Greene Co., TN

IDLCS: 05219



Cemetery Lodge (rear)

View from SE

Photographer: M. Carroll

ANSD NHTS, Greene Co., TN

IDLCS: 05219



Cemetery Entrance

View from N

AN50 NHS, Greene Co., TN

Photographer: M. Carroll



Cemetery Pedestrian Gate
View from N

ANSD NHS, Greene Co., TN

IDLCS: 05220

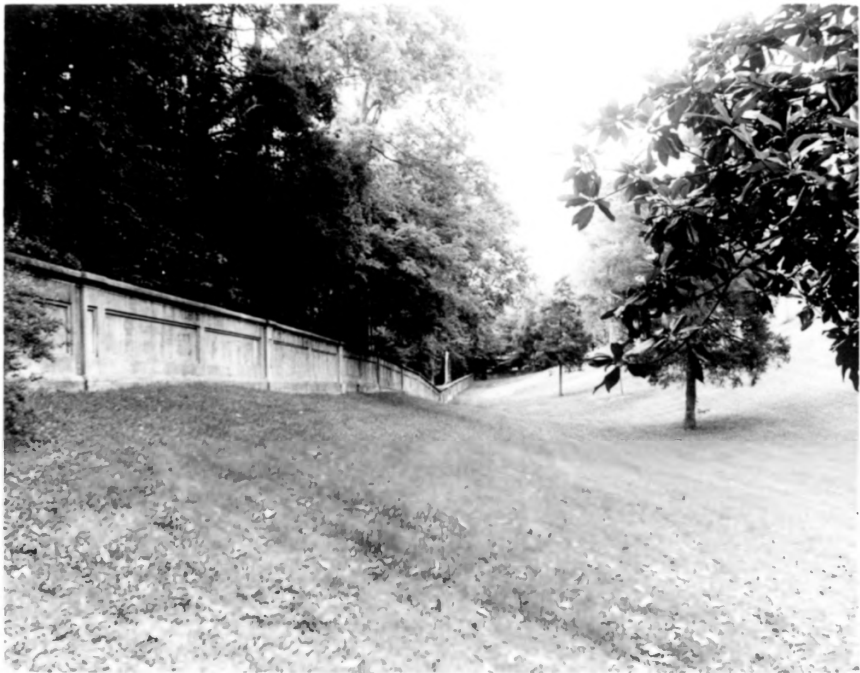

Cemetery wall (East)

View from NW

Photographer: M. Carroll

ANSD NHTS, Greene Co., TN



DORR
MAY 2 1832
WIFE
APRIL 20 1887

Mary Johnson Stover Marker

View from E

ANSD NHS, Greene Co., TN

IDLCS: 91208



ROBERT JOHNSON

BORN FEBRUARY 1840

DIED APRIL 1898

AGED 58 YEARS

MARY E. JOHNSON

BORN JANUARY 1845

DIED APRIL 1898

AGED 53 YEARS

R.

J.

Robert + Charles Johnson Markers
View from E

ANSD NHS, Greene Co. TN

IDLCS: 91208



Andrew Johnson Jr. Marker

View from SE

ANSO NHS, Greene Co., TN

IDLCS:91208



Johnson Family Cemetery fence
Gate Detail

View from E

ANSD NHS, Greene Co., TN

IDLCS: 91206



Cemetery Stable

View from SE

ANTO NHS, Greene Co., TN

Photographer: M. Carroll

IDUCS: 91024



Monument Drive - Hilltop approach

View from E

ANSD NHS, Greene Co., TN

IDCLS: 91201

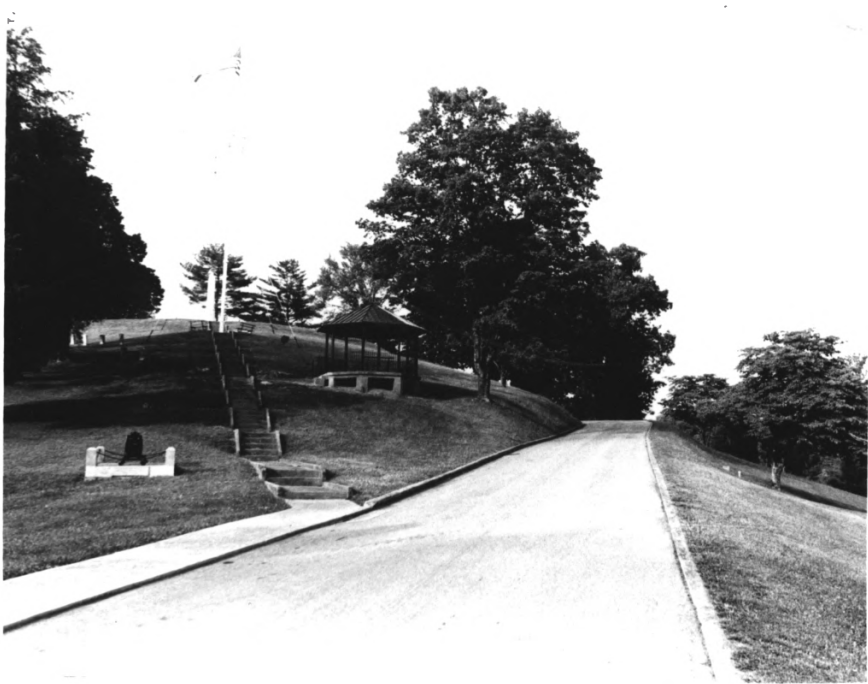

Monument Drive

View from E

ANJO National Cemetery
Greene Co., TN

IDLCS: 91201



Memorial Approach Stair

View from N

ANSO N HS, Greene Co., TN

IDUCS: 91202

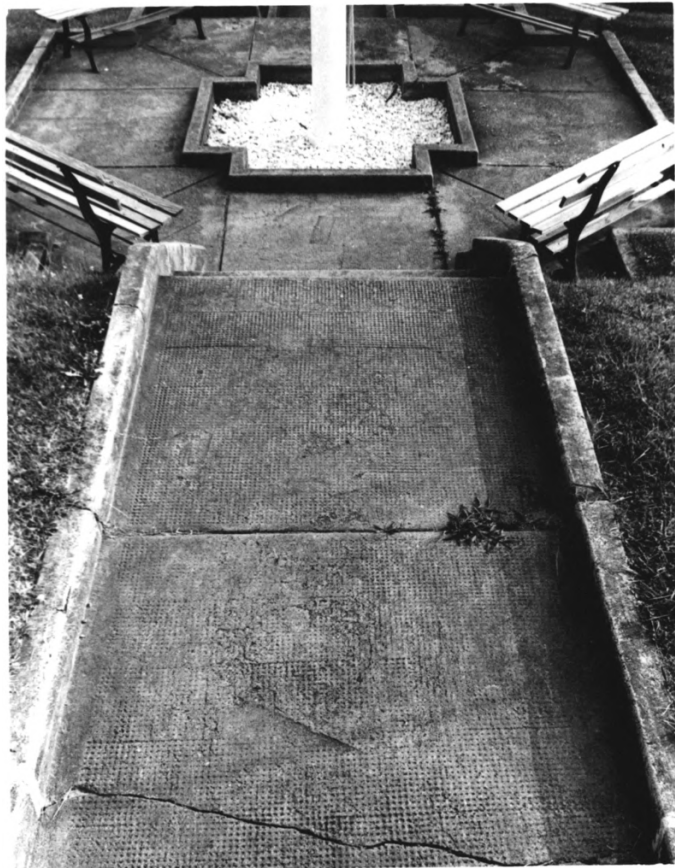

Memorial Approach - Landing
Detail (Cemetery Flagstaff)

View from S

Photographer: M. Carroll

ANJO National Cemetery
Greene Co., TN



Cemetery Flagstaff

View from SE

Photographer: M. Carroll

ANSD NHTS, Greene Co., TN



Cemetery Rostrum
View from SE

ANJO NHTS, Greene Co., TN
IDLCs: 91205



Cemetery Markers - CW era
(private)

View from E

ANSD NHS, Greene Co., TN

Photographer: M. Carroll

IDUCS: 05221



Andrew Johnson House, 1851
(Homestead)
View from W

ANSO NHS, Greene Co., TN
IDCLS: 00023

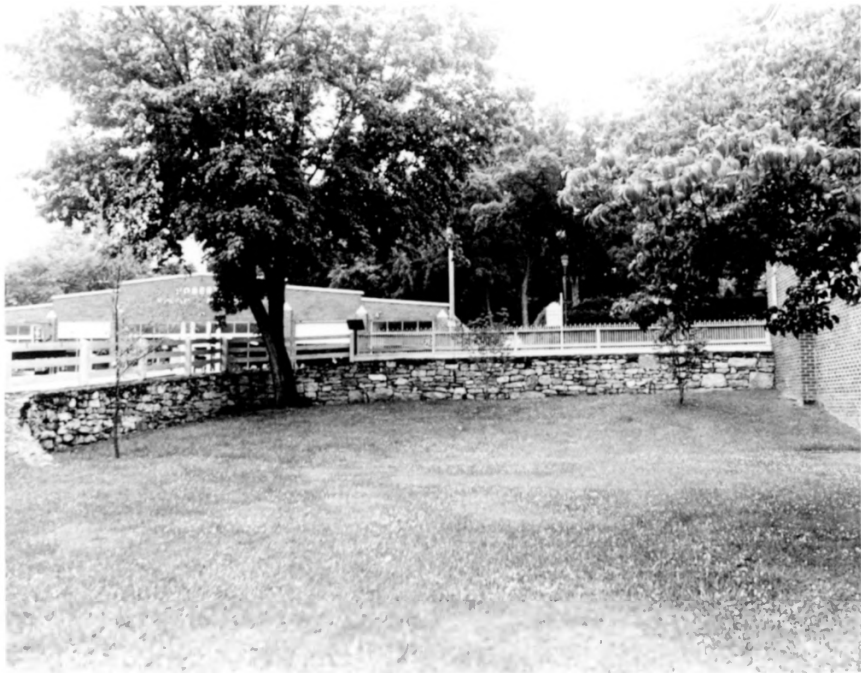

Homestead Stone Retaining Wall
View from SE

ANSO NHS, Greene Co., TN

Photographer: M. Carroll

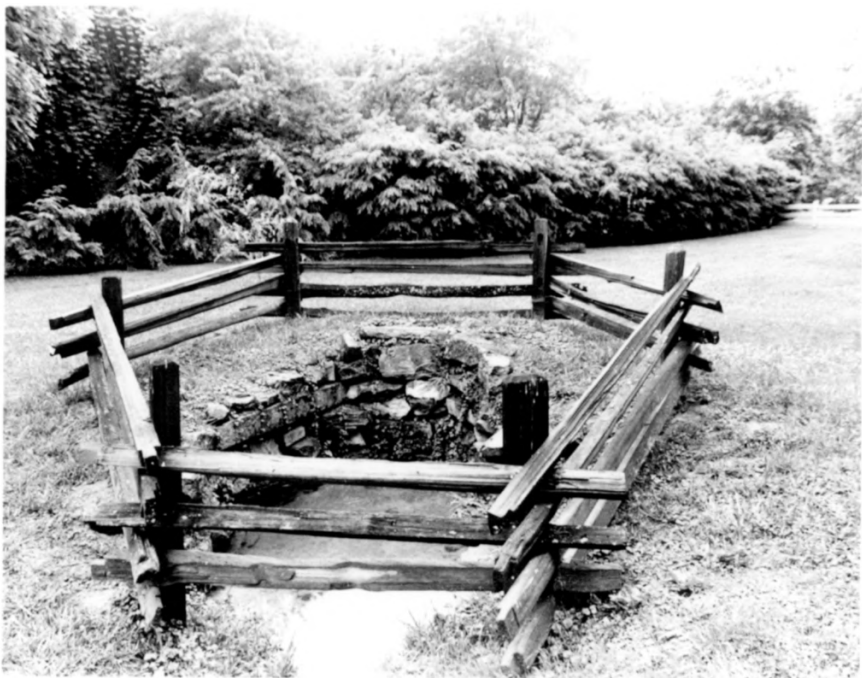

Homestead Spring Wall

View from E

ANSO NHS, Greene Co. TN

IDLCS: 90614