

1. Historic Name (s) AMORY ESTATE COTTAGE		22. Map & Lot No. 2 - 3	
Original Owner Mrs. William Amory		23. Original Range/Lot III - 14	
Present Name GLENN-APPEL COTTAGE		24. U.S.G. S. Quadrant (15'/75') Monadnock	
3. Owner's Name Dr. & Mrs. William Glenn		25. UTM Reference 18 737200 4752850 Zone Easting Northing	
4. Owner's Address 685 Forest Rd., New Haven, Conn. 06515		26. Zoning: Rural <input checked="" type="checkbox"/> Village <input type="checkbox"/>	
5. Location Off Old Troy Road		27. Prehistoric Site Object Historic Site Structure Building <input checked="" type="checkbox"/>	
6. Open to Public Yes No <input checked="" type="checkbox"/>	7. Visible from road Yes No <input checked="" type="checkbox"/>	8. Ownership Private <input checked="" type="checkbox"/> Local <input type="checkbox"/> State <input type="checkbox"/> Institutional <input type="checkbox"/>	28. Significance Evaluation
9. Local Contact/Organization Dublin Conservation Commission		29. Theme Primary <u>Architecture</u> Secondary <u>Summer colony</u> Other _____	
11. Architect <u>Parsons, Wait & Goodell</u>		30. Endangered Yes <input checked="" type="checkbox"/> No <input type="checkbox"/>	
12. Builder _____		31. Original Site <input checked="" type="checkbox"/> Moved <input type="checkbox"/>	
13. Date 1911		32. Major Alterations & Date 1954 remodelling - Stone chimney replaced with brick, large dormer added on south roof.	
14. Style <u>Georgian/Shingle Style</u>		33. Owner Questionnaire Completed <input checked="" type="checkbox"/>	
15. Original Use <u>Garage/Chauffeurs cottage</u>			
16. Present Use Residence			
17. Condition Interior good Exterior excellent			

SEE CONTINUATION SHEET

18. Description
Shingle-covered house with long, sloping deeply-pitched shingle roof and small-paned windows (12/12 prevailing), all giving the impression of a proto-Modern Shingle Style or Arts & Crafts house (resembling early Frank Lloyd Wright or McKim Mead & White structures). Large brick chimney at roof intersection of short southwest wing. Narrow hipped 6/9 dormers. Set in upland clearing, bordered by woods.

19. History
Originally built 1911 by Charles Goodell of Parsons, Wait & Goodell as a 4-car garage-chauffeurs cottage near the main house of Mrs. William Amory's large farm-estate (#149), and remodeled by local builder-designer T.H. Cabot, Jr. as summer residence c.1954 for Mr. & Mrs. Gray Thoron, but later bought back by Dr. William Glenn and his wife (a granddaughter of Mrs. Amory), and occupied in recent years by Dr. and Mrs. John Appel of Philadelphia.

20. Significance
Built as a garage by Boston architects Parsons, Wait & Goodell, this building has been transformed into a very handsome shingle house by designer-builder T. Handasyd Cabot.

PHOTO
over
→

21. Source of Information
Owner, letter, 9/28/80.
History of Dublin, pp. 613, 629, 638, 704.

34. Prepared by:
WM/LS/WLB

35. Organization

36. Date 8/14/79

DUBLIN, NEW HAMPSHIRE: HISTORIC RESOURCES INVENTORY

37. PHOTO LUCY STANK, 1916, 1979

Roll No. H

Picture No. 33

Direction FACING NORTH

FRONT VIEW
PHOTOGRAPHER
FACING NORTH

I verify that the appearance of this structure
has not changed since the photo was taken.
W. Baule 4/83

HISTORIC NAME:

Amory Estate Cottage

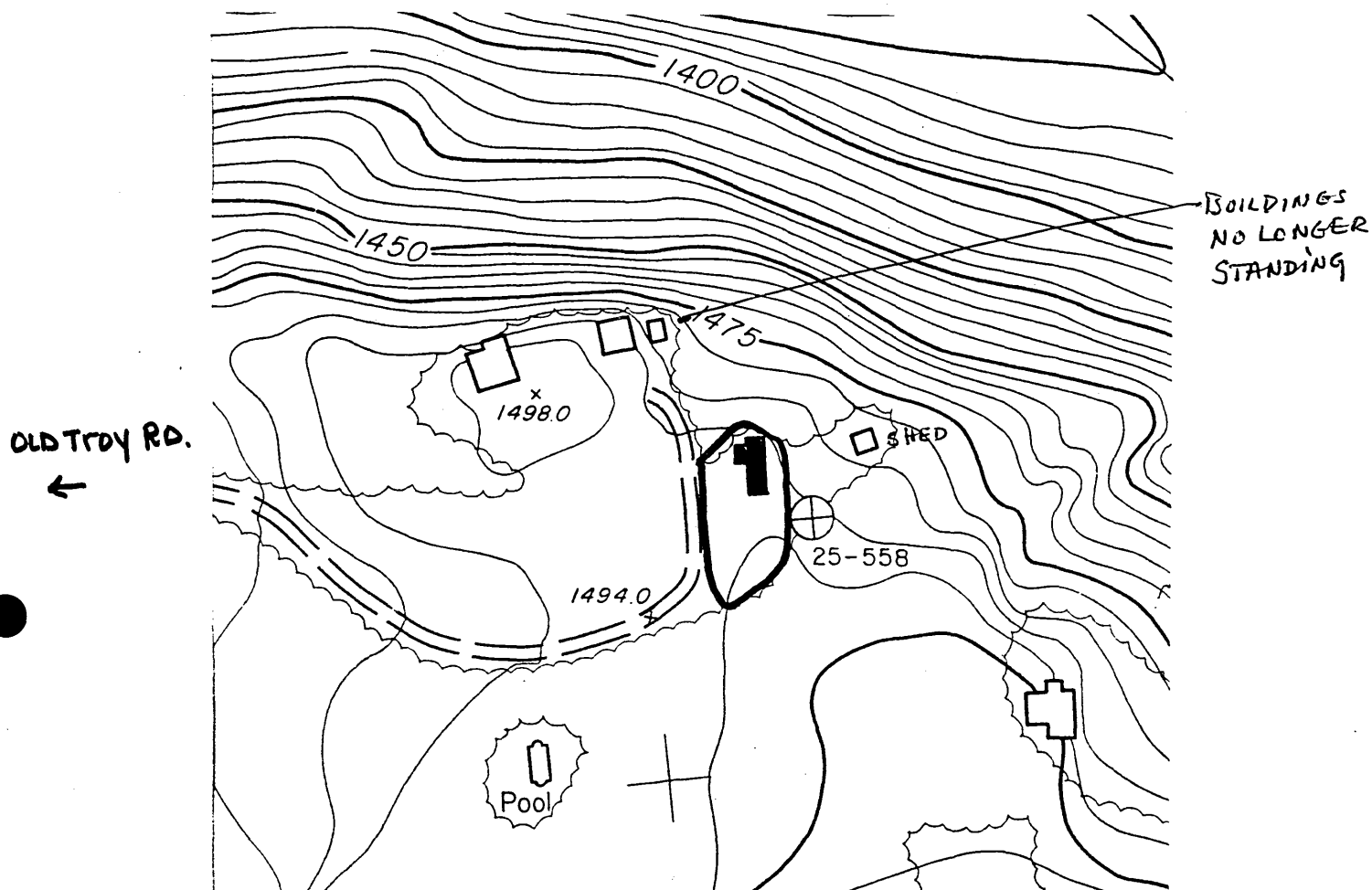

PROPERTY OWNER: Dr. William Glenn
 SITE NUMBER: 150
 PROPERTY NAME: Glenn-Appel Cottage
 ADDRESS: Off Old Troy Road

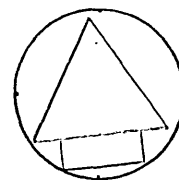

GENERAL DESCRIPTION:

Scale: 1"=200'

Bounded on south, east and north by edge of trees, and on the west by the edge of the driveway continuing to the edge of trees. .36 acres

HISTORIC RESOURCES OF DUBLIN, N.H.

JUSTIFICATION:

Immediate visual surroundings incorporating the features contributing to the property's architectural and historical significance.

United States Department of the Interior
National Park Service

National Register of Historic Places
Inventory—Nomination Form

For NPS use only
received 11/3/83
date entered

Continuation sheet

Item number

Page 1 of 7

Multiple Resource Area
Thematic Group

dnr-11

Name Dublin Multiple Resource Area
State Cheshire County, NEW HAMPSHIRE

Cover 12/18/83

Nomination/Type of Review

Date/Signature

1. Allison, Capt. Samuel, House *for* Keeper accept Patrick Andrews 12/18/83
Substantive Review

Attest

Determined Eligible

* 2. Amory-Appel Cottage *for* Keeper eligible Patrick Andrews 12/18/83
Substantive Review

DOE/OWNER OBJECTION

Attest

Determined Eligible

* 3. Amory Ballroom *for* Keeper eligible Patrick Andrews 12/18/83
Substantive Review

DOE/OWNER OBJECTION

Attest

4. Amory House *for* Keeper Melona Byers 12/15/83
Entered in the National Register

Attest

5. Appleton Farm *for* Keeper accept Patrick Andrews 12/18/83
Substantive Review

Attest

6. Appleton-Hannaford House *for* Keeper Melona Byers 12/15/83
Entered in the National Register

Attest

7. Ballou-Newbegin House *for* Keeper accept Patrick Andrews 12/18/83
Substantive Review

Attest

8. Beech Hill *for* Keeper Melona Byers 12/15/83
Entered in the National Register

Attest

9. Brackett House *for* Keeper accept Patrick Andrews 12/18/83
Substantive Review

Attest

50 10. Bremer, Mabel, House Keeper return PWA 12/18/83 5
Substantive Review

Attest

United States Department of the Interior
National Park Service

National Register of Historic Places
Inventory—Nomination Form

For NPS use only
received
date entered

Continuation sheet

Item number

Page

Multiple Resource Area
Thematic Group

Name Dublin Multiple Resource Area
State NEW HAMPSHIRE

Nomination/Type of Review

Date/Signature

*

70. Amory-Appel Cottage

Entered in the
National Register

Keeper

DB / owner objection

Attest

with drawn

*

71. Amory Ballroom

Entered in the
National Register

Keeper

DB / owner objection

Attest

with drawn

Keeper

Attest

Keeper

Attest

Keeper

Attest

Keeper

Attest

Keeper

Attest

Keeper

Attest

Keeper

Attest

Keeper

Attest