

LIGHTHOUSES OF MASSACHUSETTS  
THEMATIC GROUP NOMINATION

LIGHTHOUSE INFORMATION FORM

NUMBER 21

MASSACHUSETTS HISTORICAL COMMISSION  
80 Boylston Street, Boston, MA 02116

PHOTOGRAPH KEY

Leslie L. Fox - MHC - 1981

1. Tower from east

HISTORIC NAME: Hospital Point Light Station  
(Front Range Light)

TOWN: Beverly

LOCATION: End of Bayview Ave., NE of town ctr.

COUNTY: Essex CODE: 009

CONGRESSIONAL DISTRICT: 6th

LOCATION OF LEGAL DESCRIPTION:

Essex County Courthouse (B167, P266-Hasadiah  
Smith to town; B817, P291-Bay St. Iron to U.S.

VERBAL BOUNDARY DESCRIPTION:

The nomination is confined to the Coast Guard  
owned property.

SKETCH MAP

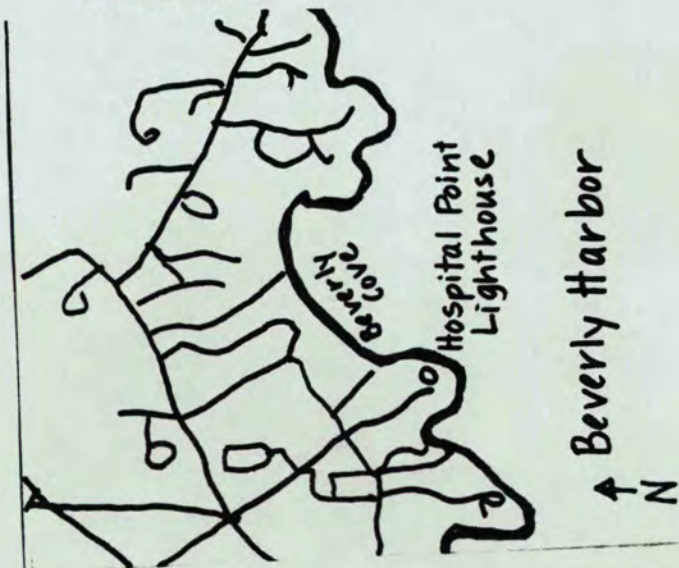

LAT./LONG.: 42 32'47"N/70 51'23"W

UTM COORDINATE: 19/ 347/400/4711/700

USGS QUADRANGLE: BOSTON, MA;NH;CT;RI;ME

SCALE: 1:250,000

ACREAGE: 1.8A

OWNER(S): United States Coast Guard  
First Coast Guard District  
408 Atlantic Ave.  
Boston, MA 02210

STATUS: Unmanned/Active

RECORDED BY: N. L. Salzman

ORGANIZATION: MHC

DATE: 1981

5/4/81

Hospital Point Light Station (Front Range Light), Beverly

SITE DESCRIPTION: The Hospital Point Light Station, Beverly (also known as the Front Range Light) is located on a rocky promontory on the west side of Beverly Cove on the main channel into Salem Harbor. Approach is by a private road and the property is surrounded by a fence and a gate. The site was originally called Paul's Point since it was owned by a Paul Thorndike, and its strategic location was recognized as early as 1711 when a watch house was constructed, then a fort and finally, because of its isolation, a smallpox hospital.

MAJOR ELEMENTS DESCRIPTION: The station dates primarily from 1871 and the extant original elements include the square brick tower, Stick Style Keeper's House, and standard brick oil house, as well as the slightly later 1875 equipment building. Twentieth century additions and alterations are the wood frame garage (1942), concrete walks, 48' flagpole and rather extensive modifications to the keeper's house (1968). Due to the alterations to the site, only the light tower is considered significant to this nomination.

Tower - Exterior: The brick pyramidal tower, painted white, has 5 windows containing 6/6 sash with granite sills and lintels. A wood frame two panel door faces the dwelling. It is topped by a ten-sided lens room, the bottom half of which is iron with a simple square balcony railing. A standard iron dome with ventilator and lightning rod completes the tower.

Stair: housed in a 3-square-foot central brick shaft with iron treads measuring 12 1/2" deep, 36 1/2" wide. The lamp room is reached by a series of three steps leading to landings; this is repeated nine times.

Windows: Five windows with wood frames and sashes. Granite sills and lintels measure 3' 5" X 8". Window casings are 3'3" wide, 4'3" high, with 3" sill and 3 1/2" skirting.

Lamp Room: Entered through a wooden door; room contains a 2/2 glass window; this measures 3'2" X 6'3 1/2". Floor covered with wood sheathing. Brick wall plain to 6'3 1/2", then a string of headers, above which is an iron ceiling. Ceiling is composed of 6 iron segments; most of one is cut out to receive an iron trap door. Ladder, measuring 6 1/2" deep X 21 1/2" wide, with 7 steps on upward slant to vertical grab bar painted grey. Ladderway is sheathed in vertical wooden boards.

Lens Room: Ten-sided; alternate lower sections have intact vent wheels, painted grey over original brass. Lower iron sections are 3'5" high. Window panels measure 26 1/2" X 46 1/2".

Balcony: Scuttle door protected by small hood. Square balcony 4'1 1/2" at center, 7'5" on each side. Exterior slot of vent framed. Metal astragals hold glass.

OIL HOUSE - standard design; partly hidden by foliage and isolated from complex.

DWELLING - Stick Style/Queen Anne Revival with some of its elaborate trim intact. Interesting cross gable with large supporting post/brackets, double windows L1,2. Large, bland additions (1968) obscure both seaward elevations, seriously compromising the integrity of the house.

574/87

CHRONOLOGICAL HISTORY:

- 1711 - A watch house was constructed on the site.
- 1755 - Col. John Glover was authorized to build the "J" shaped earthwork fort which still remains on the upper level of the property.
- 1801 - A hospital was erected for smallpox victims, and the area acquired the name of Hospital Point.
- 4/2/1801 - Hasadiah Smith sold parcel of land to the town of Beverly for \$50.
- 1812-14 The smallpox hospital was converted to barracks.
- 1849 - The smallpox hospital burned to the ground.
- 1871 - The town of Beverly transfers land to the US Government (1.833 acres for \$1428.57; no deed of record); temporary lighthouse erected.
- 1871-72 The present brick tower was erected for \$4,600-\$5,000; 14'7" diameter X 40' high.
- 1875 - The wood frame equipment building erected for \$400; 15' X 23' X 20'.
- 1927 - A rear range light was placed in the spire of the First Baptist Church on Cabot Street in Beverly's commercial district (NR, 1983).
- 1928 - Light was electrified.
- 1941 - Original keeper's house was altered to provide barracks for twenty men.
- 1947 - The keeper's dwelling designated as quarters for the Commander of the First Coast Guard District.
- 1/31/86 Major additions and alterations to the keeper's dwelling; \$22,159.35.
- 1976 - Fresnel lens replaced
- 1981 - Acrylic optic installed.

5/4/87

LEVEL OF SIGNIFICANCE

The Hospital Point Light Station (Front Range Light), Beverly, possesses integrity of location, design, setting, materials and workmanship as well as associations with the development of aids to navigation in Massachusetts. The station was established in 1871 when a small square brick tower was erected along with an oil house and an unusual Stick Style Keeper's House to aid in the approach to Salem Harbor. In 1927 it was supplemented by a rear range light which was placed in the spire of a local church. The light is a good example of a secondary light and meets criteria A and C of the National Register of Historic Places on the state level as well as survey criteria 1a, 2a, 5b.

5/4/87

NATIONAL REGISTER OF HISTORIC PLACES  
EVALUATION/RETURN SHEET

Hospital Point Light Station (Lighthouses of Massachusetts TR)

Essex County  
MASSACHUSETTS



Working No. 4/28/82  
Fed. Reg. Date: \_\_\_\_\_  
Date Due: 6/10/87  
Action:  ACCEPT  
 RETURN 6-15-87  
 REJECT  
Federal Agency: USCG

- resubmission
- nomination by person or local government
- owner objection
- appeal

Substantive Review:  sample  request  appeal  NR decision

Reviewer's comments:

Recom./Criteria \_\_\_\_\_  
Reviewer \_\_\_\_\_  
Discipline \_\_\_\_\_  
Date \_\_\_\_\_  
\_\_\_\_\_ see continuation sheet

Nomination returned for:  technical corrections cited below  
 substantive reasons discussed below

1. Name

2. Location

3. Classification

Category	Ownership	Status	Present Use
	Public Acquisition	Accessible	

4. Owner of Property

5. Location of Legal Description

6. Representation in Existing Surveys

Has this property been determined eligible?  yes  no

7. Description

Condition

- excellent
- good
- fair
- deteriorated
- ruins
- unexposed

Check one

- unaltered
- altered

Check one

- original site
- moved date \_\_\_\_\_

Describe the present and original (if known) physical appearance

- summary paragraph
- completeness
- clarity
- alterations/integrity
- dates
- boundary selection

**8. Significance**

Period Areas of Significance—Check and justify below

Specific dates Builder/Architect

Statement of Significance (*in one paragraph*)

- summary paragraph
- completeness
- clarity
- applicable criteria
- justification of areas checked
- relating significance to the resource
- context
- relationship of integrity to significance
- justification of exception
- other

**9. Major Bibliographical References**

**10. Geographical Data**

Acreage of nominated property \_\_\_\_\_

Quadrangle name \_\_\_\_\_

UTM References \_\_\_\_\_

**X Verbal boundary description and justification**

*Please provide boundaries of "the Coast Guard owned property":*

**11. Form Prepared By**

**12. State Historic Preservation Officer Certification**

The evaluated significance of this property within the state is:

\_\_\_ national \_\_\_ state \_\_\_ local

State Historic Preservation Officer signature

title date

**13. Other**

- Maps
- Photographs
- Other

Questions concerning this nomination may be directed to \_\_\_\_\_

Signed *AByer* Date 6-15-87 Phone: \_\_\_\_\_

LIGHTHOUSES OF MASSACHUSETTS  
THEMATIC GROUP NOMINATION

LIGHTHOUSE INFORMATION FORM

NUMBER 21

MASSACHUSETTS HISTORICAL COMMISSION  
80 Boylston Street, Boston, MA 02116

PHOTOGRAPH KEY

Leslie L. Fox - MHC - 1981

1. Tower from east

HISTORIC NAME: Hospital Point Light Station  
(Front Range Light)

TOWN: Beverly

LOCATION: End of Bayview Ave., NE of town ctr

COUNTY: Essex CODE: 009

CONGRESSIONAL DISTRICT: 6th

LOCATION OF LEGAL DESCRIPTION:

Essex County Courthouse (B167, P266-Hasadiah  
Smith to town; B817, P291-Bay St. Iron to U.S

VERBAL BOUNDARY DESCRIPTION:

The nomination is confined to the Coast Guard  
owned property.

SKETCH MAP



LAT./LONG.: 42 32'47"N/70 51'23"W

UTM COORDINATE: 19/ 347/400/4711/700

USGS QUADRANGLE: BOSTON, MA;NH;CT;RI;ME

SCALE: 1:250,000

ACREAGE: 1.883

OWNER(S): United States Coast Guard  
First Coast Guard District  
408 Atlantic Ave.  
Boston, MA 02210

STATUS: Unmanned/Active

RECORDED BY: N. L. Salzman

ORGANIZATION: MHC

DATE: 1981

Hospital Point Light Station (Front Range Light), Beverly

SITE DESCRIPTION: The Hospital Point Light Station, Beverly (also known as the Front Range Light) is located on a rocky promontory on the west side of Beverly Cove on the main channel into Salem Harbor. Approach is by a private road and the property is surrounded by a fence and a gate. The site was originally called Paul's Point since it was owned by a Paul Thorndike, and its strategic location was recognized as early as 1711 when a watch house was constructed, then a fort and finally, because of its isolation, a smallpox hospital.

MAJOR ELEMENTS DESCRIPTION: The station dates primarily from 1871 and the extant original elements include the square brick tower, Stick Style Keeper's House, and standard brick oil house, as well as the slightly later 1875 equipment building. Twentieth century additions and alterations are the wood frame garage (1942), concrete walks, 48' flagpole and rather extensive modifications to the keeper's house (1968). Due to the alterations to the site, only the light tower is considered significant to this nomination.

Tower - Exterior: The brick pyramidal tower, painted white, has 5 windows containing 6/6 sash with granite sills and lintels. A wood frame two panel door faces the dwelling. It is topped by a ten-sided lens room, the bottom half of which is iron with a simple square balcony railing. A standard iron dome with ventilator and lightning rod completes the tower.

Stair: housed in a 3-square-foot central brick shaft with iron treads measuring 12 1/2" deep, 36 1/2" wide. The lamp room is reached by a series of three steps leading to landings; this is repeated nine times.

Windows: Five windows with wood frames and sashes. Granite sills and lintels measure 3' 5" X 8". Window casings are 3'3" wide, 4'3" high, with 3" sill and 3 1/2" skirting.

Lamp Room: Entered through a wooden door; room contains a 2/2 glass window; this measures 3'2" X 6'3 1/2". Floor covered with wood sheathing. Brick wall plain to 6'3 1/2", then a string of headers, above which is an iron ceiling. Ceiling is composed of 6 iron segments; most of one is cut out to receive an iron trap door. Ladder, measuring 6 1/2" deep X 21 1/2" wide, with 7 steps on upward slant to vertical grab bar painted grey. Ladderway is sheathed in vertical wooden boards.

Lens Room: Ten-sided; alternate lower sections have intact vent wheels, painted grey over original brass. Lower iron sections are 3'5" high. Window panels measure 26 1/2" X 46 1/2".

Balcony: Scuttle door protected by small hood. Square balcony 4'1 1/2" at center, 7'5" on each side. Exterior slot of vent framed. Metal astragals hold glass.

OIL HOUSE - standard design; partly hidden by foliage and isolated from complex.

5/1/18

DWELLING - Stick Style/Queen Anne Revival with some of its elaborate trim intact. Interesting cross gable with large supporting post/brackets, double windows L1,2. Large, bland additions (1968) obscure both seaward elevations, seriously compromising the integrity of the house.

5/14/8

CHRONOLOGICAL HISTORY:

- 1711 - A watch house was constructed on the site.
- 1755 - Col. John Glover was authorized to build the "J" shaped earthwork fort which still remains on the upper level of the property.
- 1801 - A hospital was erected for smallpox victims, and the area acquired the name of Hospital Point.
- 4/2/1801 - Hasadiah Smith sold parcel of land to the town of Beverly for \$50.
- 1812-14 The smallpox hospital was converted to barracks.
- 1849 - The smallpox hospital burned to the ground.
- 1871 - The town of Beverly transfers land to the US Government (1.833 acres for \$1428.57; no deed of record); temporary lighthouse erected.
- 1871-72 The present brick tower was erected for \$4,600-\$5,000; 14'7" diameter X 40' high.
- 1875 - The wood frame equipment building erected for \$400; 15' X 23' X 20'.
- 1927 - A rear range light was placed in the spire of the First Baptist Church on Cabot Street in Beverly's commercial district (NR, 1983).
- 1928 - Light was electrified.
- 1941 - Original keeper's house was altered to provide barracks for twenty men.
- 1947 - The keeper's dwelling designated as quarters for the Commander of the First Coast Guard District.
- 1/31/86 Major additions and alterations to the keeper's dwelling; \$22,159.35.
- 1976 - Fresnel lens replaced
- 1981 - Acrylic optic installed.

5/4/87

LEVEL OF SIGNIFICANCE

The Hospital Point Light Station (Front Range Light), Beverly, possesses integrity of location, design, setting, materials and workmanship as well as associations with the development of aids to navigation in Massachusetts. The station was established in 1871 when a small square brick tower was erected along with an oil house and an unusual Stick Style Keeper's House to aid in the approach to Salem Harbor. In 1927 it was supplemented by a rear range light which was placed in the spire of a local church. The light is a good example of a secondary light and meets criteria A and C of the National Register of Historic Places on the state level as well as survey criteria 1a, 2a, 5b.

5/4/8

LIGHTHOUSES OF MASSACHUSETTS  
THEMATIC GROUP NOMINATION

HOSPITAL POINT LIGHT STATION

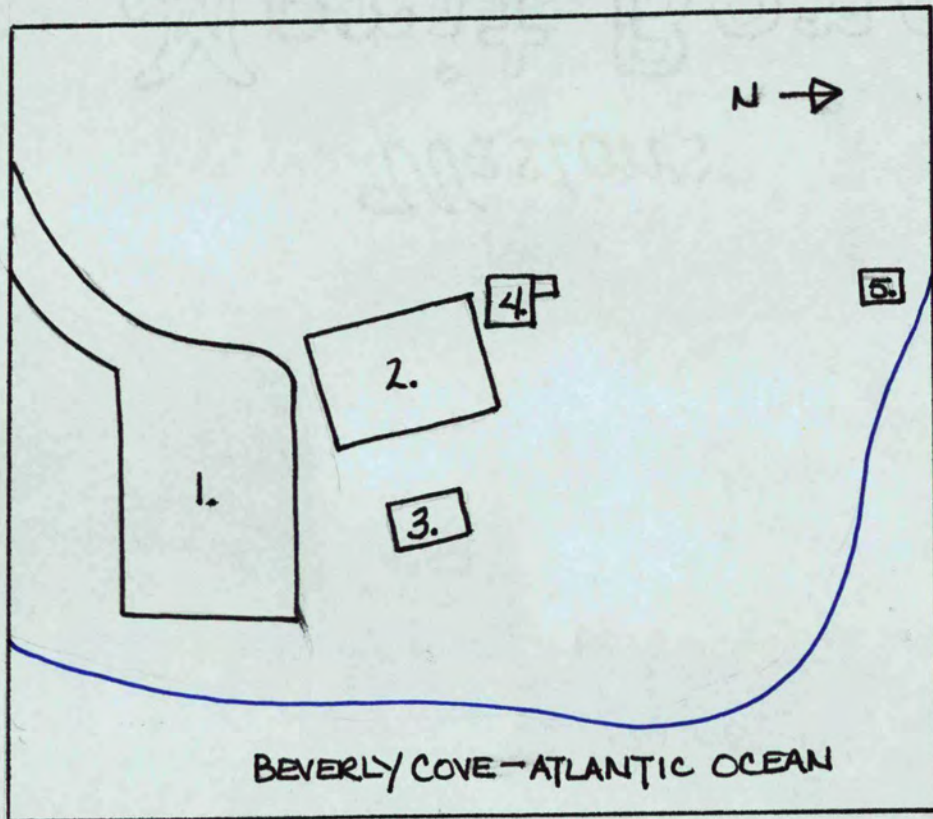

1. PARKING LOT
2. KEEPER'S HOUSE
3. STORAGE SHED
4. LIGHT TOWER
5. OIL HOUSE

United States Department of the Interior  
National Park Service

National Register of Historic Places  
Inventory—Nomination Form

For NPS use only  
received MAY 4 1987  
date entered

Continuation sheet

Item number

Page 374

Multiple Resource Area  
Thematic Group

Name Lighthouses of Massachusetts TR  
State MASSACHUSETTS

Nomination/Type of Review

Date/Signature

- 21. Hospital Point Light Station *Entered in the National Register* *for* Keeper *Delores Byers 9/28/87*  
Attest \_\_\_\_\_
- 22. Graves Light Station *Entered in the National Register* *for* Keeper *Delores Byers 9/28/87*  
Attest \_\_\_\_\_
- 23. Annisquam Harbor Light Station *Entered in the National Register* *for* Keeper *Delores Byers 6/15/87*  
Attest \_\_\_\_\_
- 24. The Beacon *Entered in the National Register* *for* Keeper *Delores Byers 6/15/87*  
Attest \_\_\_\_\_
- 25. Bird Island Light *Entered in the National Register* *for* Keeper *Delores Byers 9/28/87*  
Attest \_\_\_\_\_
- 26. Borden Flats Light Station *Entered in the National Register* *for* Keeper *Delores Byers 6/15/87*  
Attest \_\_\_\_\_
- 27. Boston Light Station *Entered in the National Register* *for* Keeper *Delores Byers 6/15/87*  
Attest \_\_\_\_\_
- 28. Brant Point Light Station *Entered in the National Register* *for* Keeper *Delores Byers 9/28/87*  
Attest \_\_\_\_\_
- 29. Butler Flats Light Station *Entered in the National Register* *for* Keeper *Delores Byers 6/15/87*  
Attest \_\_\_\_\_
- 30. Cape Poge (Pogue) Light *Entered in the National Register* *for* Keeper *Delores Byers 9/28/87*  
Attest \_\_\_\_\_

UNITED STATES DEPARTMENT OF THE INTERIOR  
NATIONAL PARK SERVICE

NATIONAL REGISTER OF HISTORIC PLACES  
EVALUATION/RETURN SHEET

Hospital Point Light Station  
(Lighthouses of Massachusetts TR)  
Essex County  
MASSACHUSETTS

Working No. 4/28/89  
Fed. Reg. Date: 2/2/89  
Date Due: 10/30/87  
Action:  ACCEPT 9-28-87  
 RETURN  
 REJECT  
Federal Agency: USCG

Registered in  
National Register

- resubmission
- nomination by person or local government
- owner objection
- appeal

Substantive Review:  sample  request  appeal  NR decision

Reviewer's comments:

Recom./Criteria \_\_\_\_\_  
Reviewer \_\_\_\_\_  
Discipline \_\_\_\_\_  
Date \_\_\_\_\_  
\_\_\_\_\_ see continuation sheet

Nomination returned for: \_\_\_\_\_ technical corrections cited below  
\_\_\_\_\_ substantive reasons discussed below

1. Name \_\_\_\_\_

2. Location \_\_\_\_\_

3. Classification

Category	Ownership Public Acquisition	Status Accessible	Present Use

4. Owner of Property \_\_\_\_\_

5. Location of Legal Description \_\_\_\_\_

6. Representation in Existing Surveys  
Has this property been determined eligible?  yes  no

7. Description

Condition	Check one	Check one
<input type="checkbox"/> excellent	<input type="checkbox"/> deteriorated	<input type="checkbox"/> unaltered
<input type="checkbox"/> good	<input type="checkbox"/> ruins	<input type="checkbox"/> altered
<input type="checkbox"/> fair	<input type="checkbox"/> unexposed	<input type="checkbox"/> original site
		<input type="checkbox"/> moved date _____

Describe the present and original (if known) physical appearance

- summary paragraph
- completeness
- clarity
- alterations/integrity
- dates
- boundary selection





HOSPITAL POINT LIGHT STATION  
BEVERLY, MASS. # 21

*Lighthouses of Mass.*

PHOTO # 1 OF 1

*Hospital Pt. Light*

AUG 1981

NOTE: ENTIRE AREA TO M.H.W. 1.833 ACRES

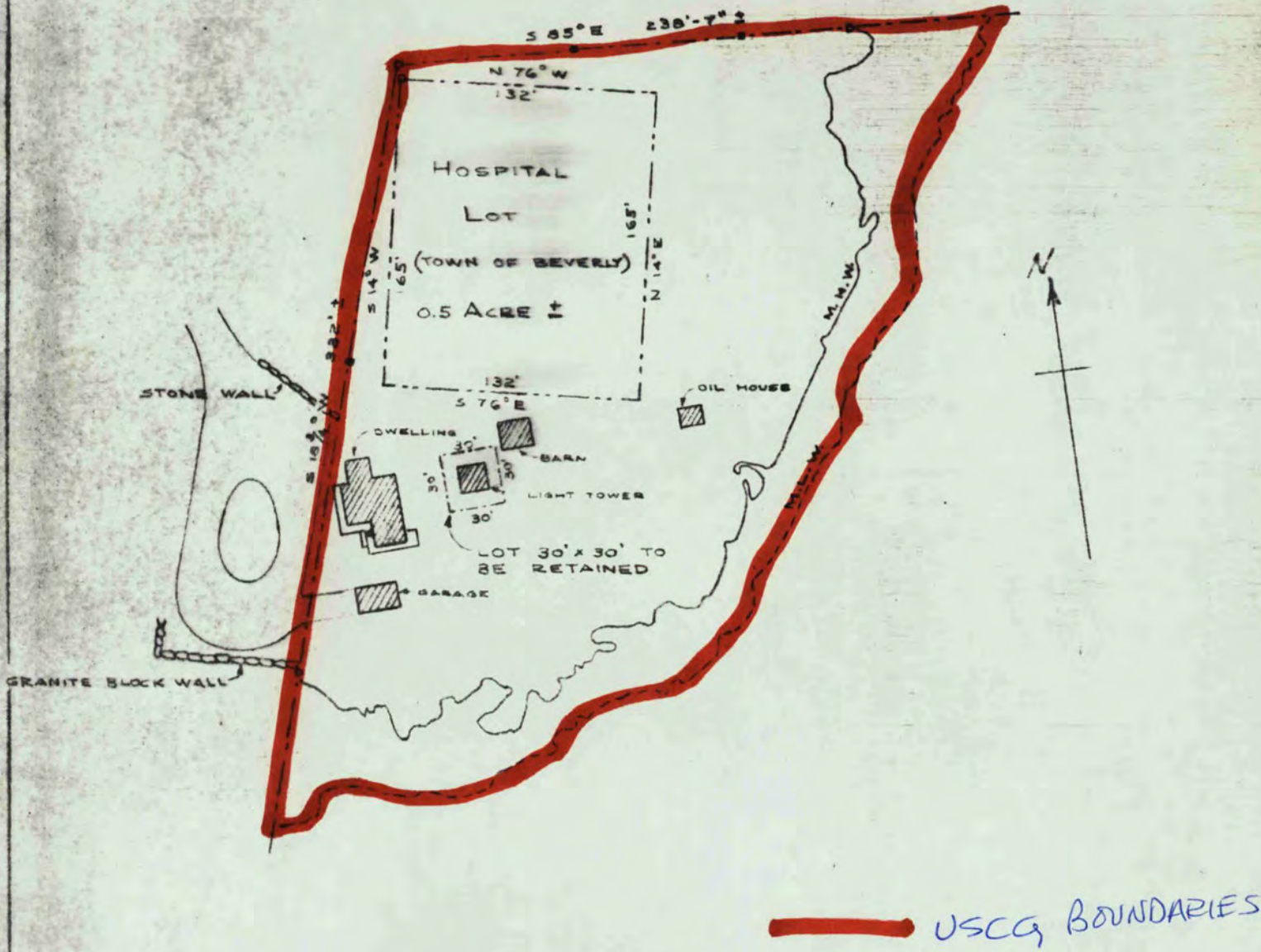

PLOT PLAN

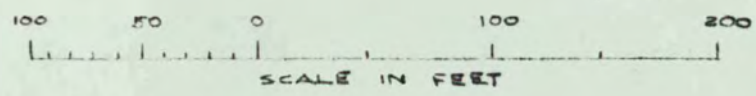

HOSPITAL POINT LIGHT STATION - BEVERLY, MASS.

*NPS-*

Please refer to the map in the  
Multiple Property Cover Sheet  
for this property

Multiple Property Cover Sheet Reference Number: 64000282