

*Cowell Memorial Hospital*  
 2215 College Avenue  
 Berkeley, California  
 Alameda County

Galey Ro.

- KEY**
- 1-Girton Hall & redwoods
  - 2-West facade, landscaping, steps (Figure 2)
  - 3-Parking
  - 4-Driveway/service road
  - 5-Minor Hall
  - 6-Calvin Laboratory
  - 7-Entrance Bay (Figure 4)
  - 8-South wing (Figures 1,5)
  - 9-Solarium (Figure 9)

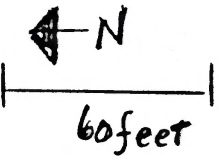
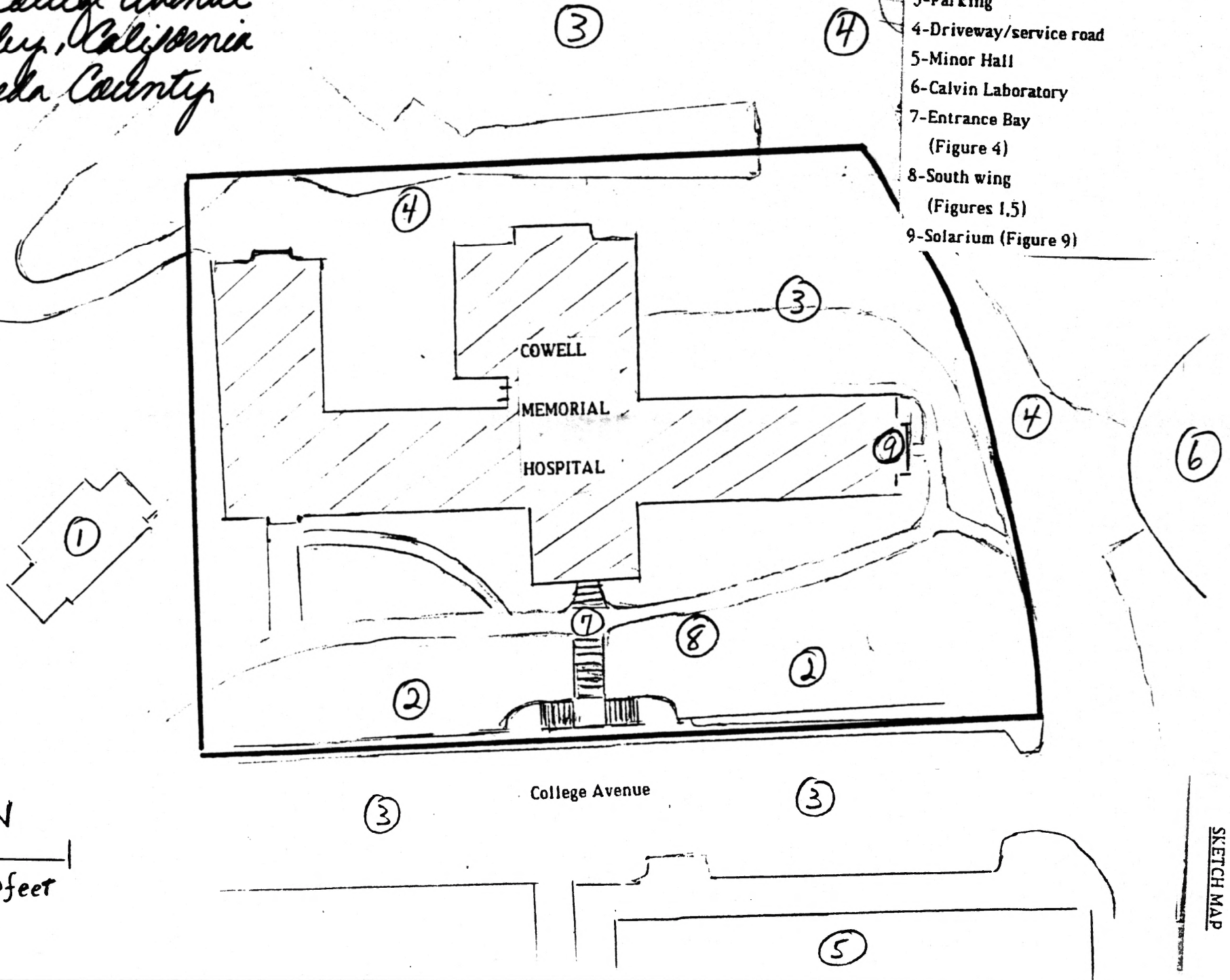

College Avenue

SKETCH MAP

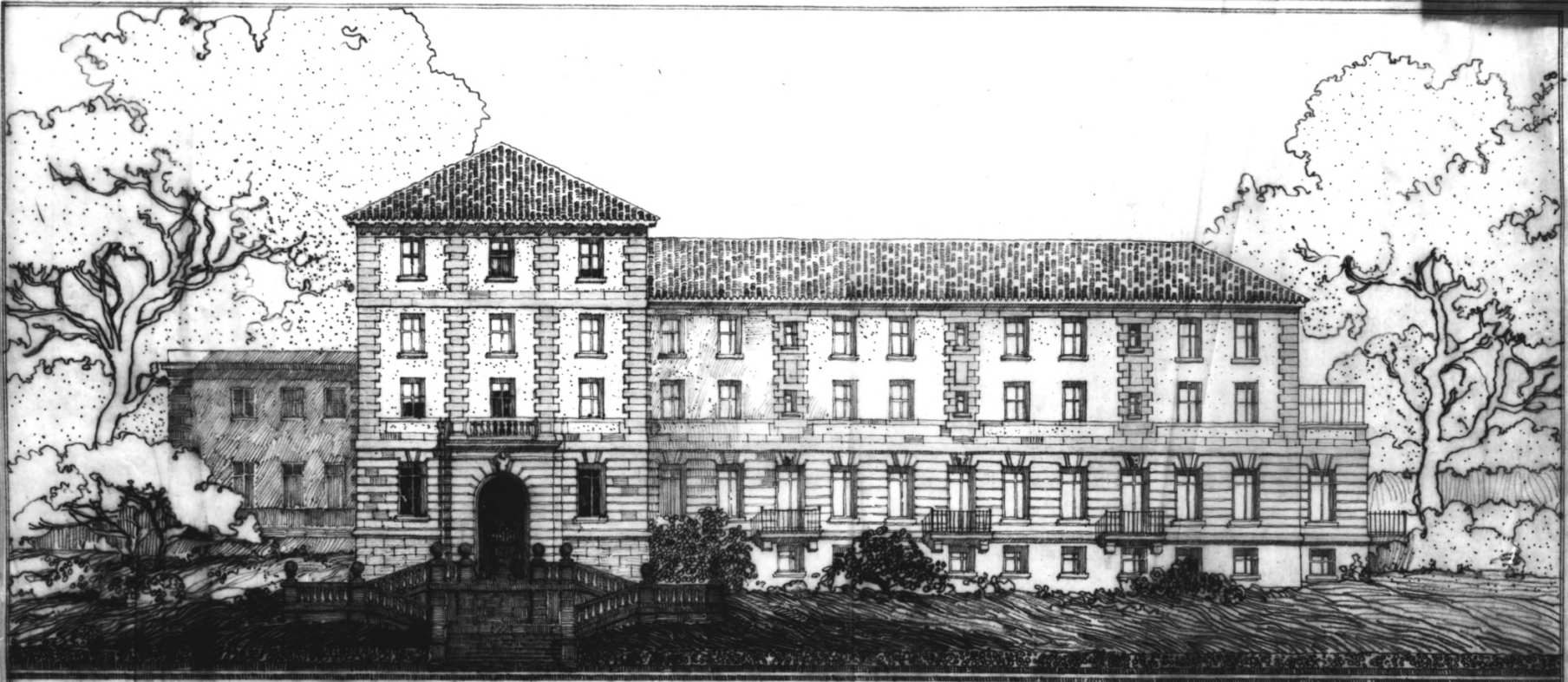

ELEVATION · ON · COLLEGE · AVE ·

Scale -  $\frac{1}{8}$ " = 1'-0"

· INFIRMARY ·  
For · The ·  
· UNIVERSITY · OF · CALIFORNIA ·  
· Arthur · Brown · Jr. · Architect ·

ERNEST W. COWELL MEMORIAL HOSPITAL

#1 Kamada Co CA



ERNEST V. COABEL MEMORIAL HOSPITAL

# 2 Alameda Co CA





*Imposing and dignified entrance*

ERNEST U. COWELL MEMORIAL HOSPITAL

#4  
Marquette Co. Ct





ERNEST V. COWELL MEMORIAL HOSPITAL

#5 Plameda a. CA



RELATED TO:  
ERNEST U. COWELL MEMORIAL HOSPITAL  
#6 Alameda Co CA

79

(91)

PRIVATE RD  
UNIVERSITY OF CALIFORNIA

80

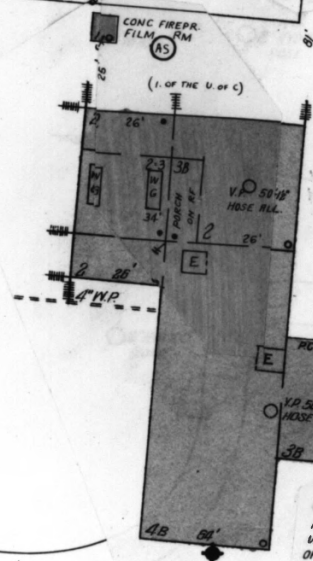
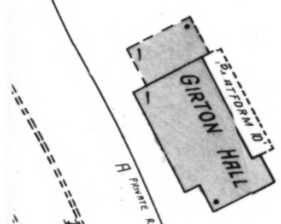
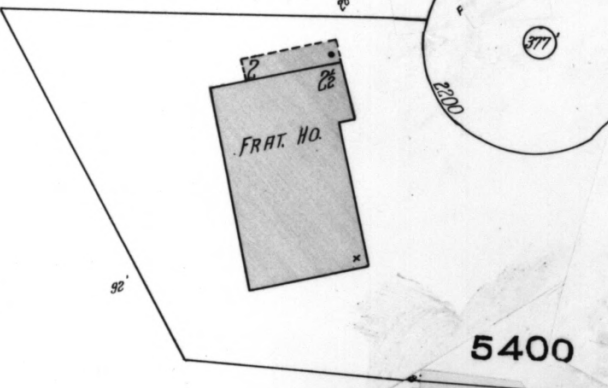
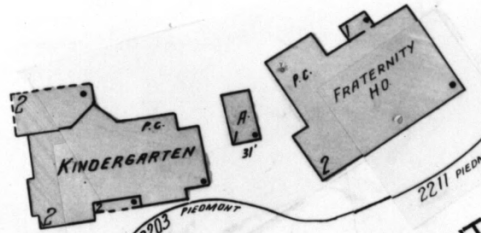

92 PRIVATE RD  
UNIVERSITY OF CALIFORNIA

92

79

92 COLLEGE AV.

AV.  
6" W. PIPE

9  
2245  
2243

2251  
2250

339

335

383

332

339



RELATED TO:  
ERNEST U. COWELL MEMORIAL HOSPITAL

Alameda Co. CA

#7



# THE CAMPUS OF THE UNIVERSITY OF CALIFORNIA

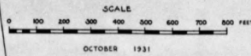

**COWELL  
HOSPITAL  
1931**

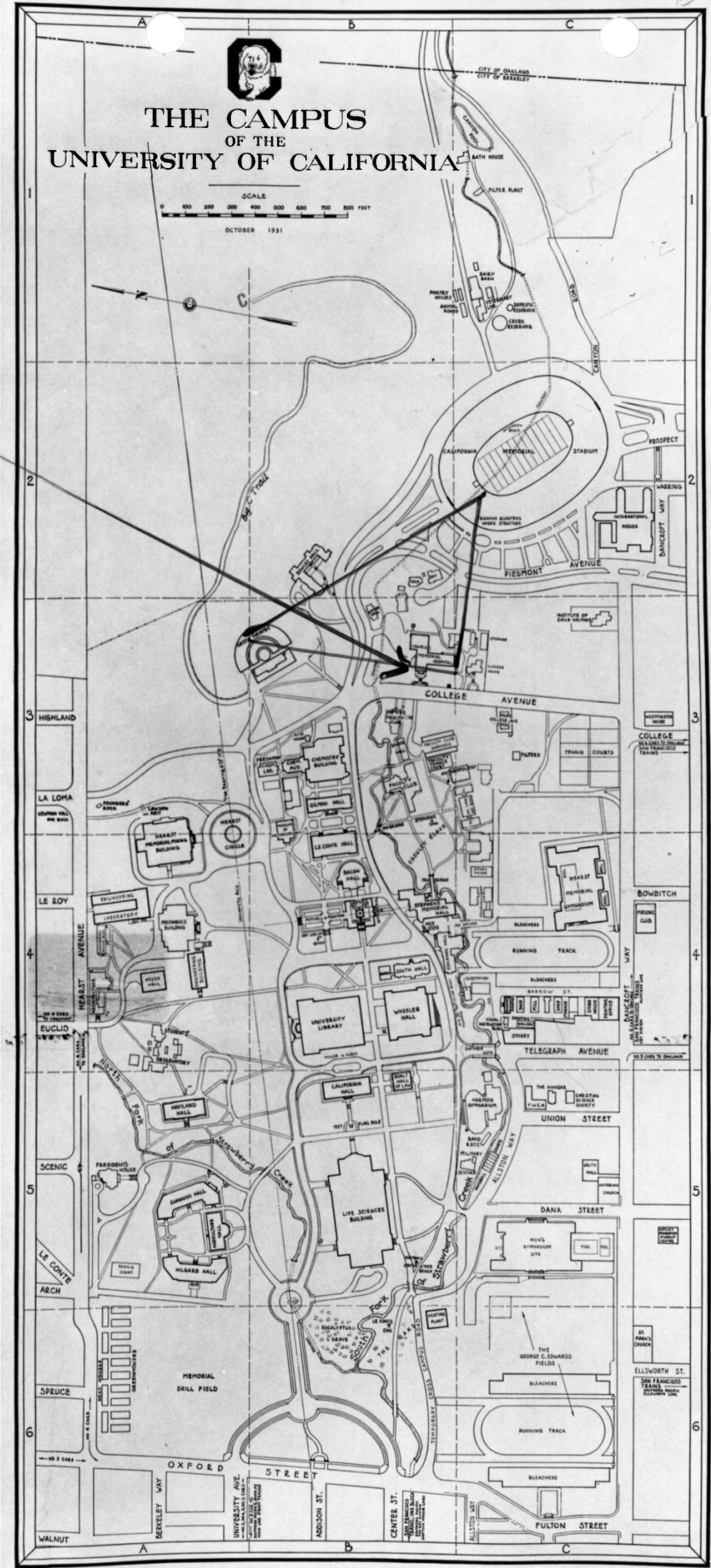

RELATED TO  
ERNEST C DWELL MEMORIAL HOSPITAL  
#8 Alameda Co CA





ERNEST V. POWELL MEMORIAL HOSPITAL

#9 Alameda Co CA

In order to provide a sinking fund for the retirement of the bonds, the Building Committee of the Women's Faculty Club, Inc., has agreed to set aside semi-annually a sum of \$2000, applicable to principal and interest, said sum to be derived from rental paid by the Women's Faculty Club as aforesaid.

The following is a conservative estimate of the yearly earnings and expenditures of the club house as planned.

EXPENDITURES	EARNINGS
Club service (exclusive of dining room) _____	Rentals, living quarters and dining room _____
\$3,000.00	\$10,920.00
Lights _____	Dues and fees _____
600.00	2,000.00
Water _____	<u>\$12,920.00</u>
350.00	
Telephone _____	
500.00	
General Expenses (laundry, etc.) _____	
1,400.00	
Depreciation _____	
1,000.00	
Insurance and Taxes _____	
260.00	
Club expenses _____	
700.00	
<u>\$7,810.00</u>	

SINKING FUND AND INTEREST, \$4,000.00

NET INCOME, \$5,110.00

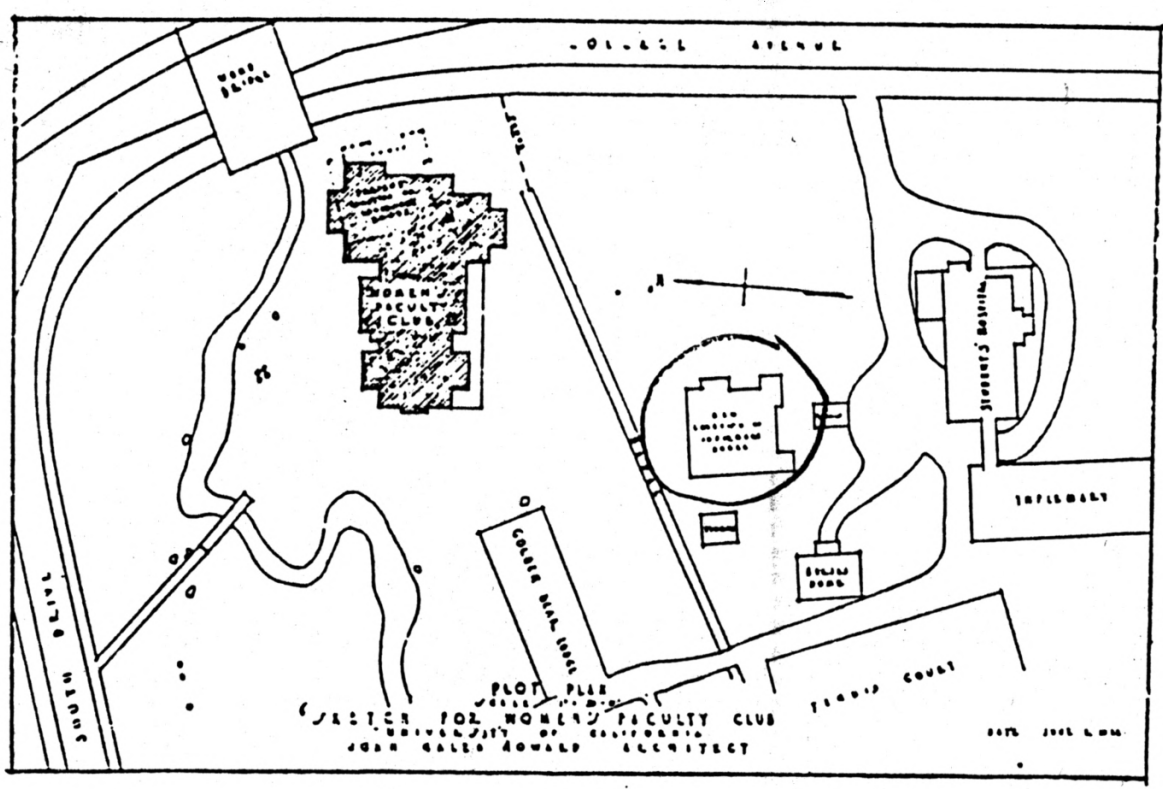

This document is the property of the Bancroft Library. It is to be used only for research purposes. Please return all copies to the Bancroft Library upon completion of your research. Permission to reproduce in full or in part must be obtained in writing from the Director, The Bancroft Library, University of California, Berkeley, California, 94720.

Oakland Bank (formerly The Oakland Bank of Savings), Twelfth Street and Broadway, Oakland California, paying agent in all transactions connected with these bonds. The interest on the bonds will be payable semi-annually on June 15 and December 15, at the main office of The Oakland Bank.

Bonds are on sale at the BERKELEY COMMERCIAL AND SAVINGS BANK, northeast corner of Twelfth Street and Shattuck Avenue, Berkeley, California.

*Figure 10*



ERNEST U. COWELL MEMORIAL HOSPITAL  
# 11 Alameda Co CA