

NPS Form 10-900
(Rev. 8/86)
Utah Word Processor Format (02731)
(Approved 10/87)

OMB No. 1024-0018

United States Department of the Interior
National Park Service

DEC 30 1988

NATIONAL REGISTER OF HISTORIC PLACES
REGISTRATION FORM

NATIONAL
REGISTER

This form is for use in nominating or requesting determinations of eligibility for individual properties or districts. See instructions in Guidelines for Completing National Register Forms (National Register Bulletin 16). Complete each item by marking "x" in the appropriate box or by entering the requested information. If an item does not apply to the property being documented, enter "N/A" for "not applicable." For functions, styles, materials, and areas of significance, enter only the categories and subcategories listed in the instructions. For additional space use continuation sheets (Form 10-900a). Type all entries. Use letter quality printer in 12 pitch, using an 85 space line and a 10 space left margin. Use only 25% or greater cotton content bond paper.

1. Name of Property

historic name WEBER STAKE RELIEF SOCIETY BUILDING

other names/site number Weber County Daughters of Utah Pioneers Musuem

2. Location

street & number 2148 Grant Avenue N/A not for publication

city, town Ogden N/A vicinity

state Utah code UT county Weber code 057 zip code 84401

3. Classification

Ownership of Property	Category of Property	No. of Resources within Property	
		contributing	noncontributing
<input checked="" type="checkbox"/> private	<input checked="" type="checkbox"/> building(s)		
<input type="checkbox"/> public-local	<input type="checkbox"/> district	<u>1</u>	<u> </u> buildings
<input type="checkbox"/> public-State	<input type="checkbox"/> site	<u> </u>	<u> </u> sites
<input type="checkbox"/> public-Federal	<input type="checkbox"/> structure	<u> </u>	<u> </u> structures
	<input type="checkbox"/> object	<u> </u>	<u> </u> objects
		<u>1</u>	<u>0</u> Total

Name of related multiple property listing:

Mormon Church Buildings in Utah, 1847 - 1936

No. of contributing resources previously listed in the National Register

4. State/Federal Agency Certification

As the designated authority under the National Historic Preservation Act of 1966, as amended, I hereby certify that this X nomination ___ request for determination of eligibility meets the documentation standards for registering properties in the National Register of Historic Places and meets the procedural and professional requirements set forth in 36 CFR Part 60. In my opinion, the property X meets ___ does not meet the National Register criteria. ___ See continuation sheet.

Wils MA

Dec 20, 1989
Date

Signature of certifying official

UTAH STATE HISTORICAL SOCIETY
State or Federal agency and bureau

In my opinion, the property ___ meets ___ does not meet the National Register criteria. ___ See continuation sheet.

Signature of commenting or other official

Date

State or Federal agency and bureau

5. National Park Service Certification

I, hereby, certify that this property is:

entered in the National Register.
___ See continuation sheet

Bruce J. Noble, Jr.

2/13/89

___ determined eligible for the National Register. ___ See continuation sheet

___ determined not eligible for the National Register.

___ removed from the National Register.

___ other, (explain:)

for Signature of the Keeper

Date

6. Functions or Use

Historic Functions
(enter categories from instructions)

Current Functions
(enter categories from instructions)

Religion: religious structure

Social: meeting hall

7. Description

Architectural Classification
(enter categories from instructions)

Victorian Gothic

Materials
(enter categories from instructions)foundation stonewalls brickstoneroof asphaltother N/A

Describe present and historic physical appearance.

This brick building, constructed in 1902, is a good example of the Victorian Gothic architectural style, a style which was popular in Utah in the years between 1880 and 1910. Gothic features include the prominent, steeply pitched gable roof that spans the main part of the building, and the three pointed arched windows in the principal facade. The center window is the largest, and all three are highlighted by low-relief segmental brick arches. Rusticated stone coping has been used along the raking eaves of the front gable. Further adding to the the rustic appearance of the building are the slate tiles infilling the top of the front gable and the use of a shadow line of low-relief brickwork to approximate a stepped gable along the raking eaves. Also, diamond-paned tracery is found in the transoms of the three front windows.

The rest of the building is plainer and more Victorian in style. Rows of main story and basement windows along each side and rear of the recentangular gabled block have slightly rounded segmental arches. The rear gable is pedimented but devoid of ornamentation. A one story gabled entrance wing is located on the front of the south side, and there is another one story gabled extension to the rear of the main block. Both these sections appear to be original and have rusticated coping along their raking eaves. A smaller addition has been placed at the southeast corner of the rear section which also appears original. The building remains in good historic condition.

___ See continuation sheet

8. Statement of Significance

Certifying official has considered the significance of this property in relation to other properties: nationally statewide X locally

Applicable National Register Criteria X A B C D

Criteria Considerations (Exceptions) X A B C D E F G

Areas of Significance

(enter categories from instructions)

 Religion
 Social History

Period of Significance

 1902-1926

Significant Dates

 1902

Cultural Affiliation

 N/A

Significant Person

 N/A

Architect/Builder

 unknown/unknown

State significance of property, and justify criteria, criteria considerations, and areas and periods of significance noted above.

Constructed in 1902, the Weber Stake Relief Society Building is locally significant as the center of activities for the women's organization of the Church of Jesus Christ of Latter-day Saints (Mormon or LDS Church). During the late nineteenth century, Relief Society women in virtually every Mormon community constructed buildings to accommodate their activities. There were meetinghouses, granaries, stores, and homes of assistance for the needy. These buildings represent the significant role the Relief Society played in promoting the spiritual and temporal welfare of Mormon communities. Relief Society buildings were gradually abandoned during the early twentieth century as new accommodations for the Relief Society were provided within the main church buildings being constructed at that time. Although the building acted as a religious structure, its significance is derived from its representation of the historical theme of Relief Society activity in early Mormon communities.

The Weber Stake Relief Society was organized in 1877 under the direction of Brigham Young and other LDS church officials. It was reportedly the first Relief Society group to be organized by stake rather than ward (a stake comprises several wards or congregations).¹ Like Relief Society groups church-wide, the Weber Stake Relief Society was responsible for providing assistance to the poor, the sick and the needy. It is unknown where the group met during its first 25 years, but in 1902 plans were made for constructing a large brick building on Tabernacle Square in downtown Ogden. Property for the building was donated by the Ogden Third Ward of the LDS church. Work commenced in the spring of 1902 under the supervision of a three-man building committee consisting of D.H. Peery, Barnard White and S.W.

United States Department of the Interior
National Park Service

NATIONAL REGISTER OF HISTORIC PLACES
CONTINUATION SHEET

Section number 8 Page 2

Weber Stake Relief Society Building
Ogden, Weber County, Utah

Wade. Funds were obtained by the women through donations and various fund-raising projects. Most of the \$5,000 construction cost was paid by the time the building was dedicated on July, 19, 1902. The dedication was attended by a number of church officials and scores of women who were also celebrating the 25th anniversary of the organization of the Weber Stake Relief Society.² The building was used by the Relief Society for a variety of purposes, including meetings, quilt-making, concerts, dances, and other cultural events.

Changes in church organization and policy brought an end to the use of the building by the Relief Society in 1926. The Weber Stake had been divided into three stakes in 1908, and with the growth of those organizations the building was unable to accommodate all the needs of the Relief Society. In addition, the church began constructing new church buildings which included accommodations for the Relief Society and other auxiliary functions. As a result of those developments, the building was no longer needed as a Relief Society facility. In 1926 it was transferred to the Weber County Daughters of Utah Pioneers in 1926 with the stipulations that it be used as a non-profit museum for displaying pioneer relics. If those conditions were not adhered to then the property was to revert back to the church. The Weber County Daughters of Utah Pioneers have maintained a museum in the building to the present.

Notes

¹"Relief Society Building," Deseret Evening News, July 19, 1902, p. 2.

²Ibid.

9. Major Bibliographical References

Arrington, Leonard J. The Economic Role of Pioneer Mormon Women.

A Centenary of Relief Society, 1842-1942. Salt Lake City: General Board of Relief Society of the Church of Jesus Christ of Latter-day Saints, 1942.

Deseret Weekly News, July 19, 1902

Previous documentation on file (NPS): _____ See continuation sheet

____ preliminary determination of individual listing (36 CFR 67) has been requested

____ previously listed in the National Register

____ previously determined eligible by the National Register

____ designated a National Historic Landmark

____ recorded by Historic American Buildings Survey # _____

____ recorded by Historic American Engineering Record # _____

Primary location of additional data:
____ State Historic preservation office
____ Other State agency
____ Federal agency
____ Local government
____ University
____ Other

Specify repository: _____

10. Geographical Data

Acreeage of property less than one

UTM References

A	<u>1/2</u>	<u>4/1/8/5/2/0</u>	<u>4/5/6/4/3/2/0</u>	B	<u>/</u>	<u>/ / / / /</u>	<u>/ / / / / /</u>
	Zone	Easting	Northing		Zone	Easting	Northing
C	<u>/</u>	<u>/ / / / /</u>	<u>/ / / / / /</u>	D	<u>/</u>	<u>/ / / / /</u>	<u>/ / / / / /</u>

____ See continuation sheet

Verbal Boundary Description

Part of Block 46, Plat A, Ogden City Survey, Weber County, Utah. Beginning at a point 280 feet North of the Southwest corner of said Block and running thence; North 50 feet, thence East 132 feet, thence South 50 feet, thence West 132 feet to the point of beginning.

____ See continuation sheet

Boundary Justification

The boundary covers the current and historic extent of the property.

____ See continuation sheet

11. Form Prepared By

name/title Roger Roper/ Historian

organization Utah State Historical Society date August 1988

street & number 300 Rio Grande telephone (801) 533-6017

city or town Salt Lake City state Utah zip code 84101

United States Department of the Interior
National Park Service

National Register of Historic Places
Continuation Sheet

Section number _____ Page _____

Mormon Church Buildings in Utah, 1847 - 1936 MPS - UTAH

		Date Listed
COVER	SUBSTANTIVE REVIEW	2/13/89
1. Wellsville Relief Society Meeting House	SUBSTANTIVE REVIEW	
2. Weber Stake Relief Society Building	SUBSTANTIVE REVIEW	Bruce J. Noble, Jr. 2/13/89
3. Alpine LDS Church Meetinghouse	Entered in the National Register	Bruce J. Noble, Jr. 2/13/89 5/24/90
4. Hanksville Meetinghouse-School	Substantive Review	12/18/90
5. Torry Log Church-Schoolhouse	Entered in the National Register	5/14/93
6. Enterprise Meetinghouse	Entered in the National Register	5/14/93
7. Santa Clara Relief Society Hall	Entered in the National Register	2/2/94



1. Weber Stake Relief Society Building
2. Ogden, Weber County, Utah
3. Photographer: Roger Roper
4. July 1938
5. Negative: UTAH STATE HISTORICAL SOCIETY
6. West Facade of Building
7. N/A



1. Weber Stake Relief Society Building
2. Ogden, Weber County, Utah
3. Photographer: Roger Roper
4. July 1988
5. Negative: UTAH STATE HISTORICAL SOCIETY
6. South Facade of Building
7. N/A

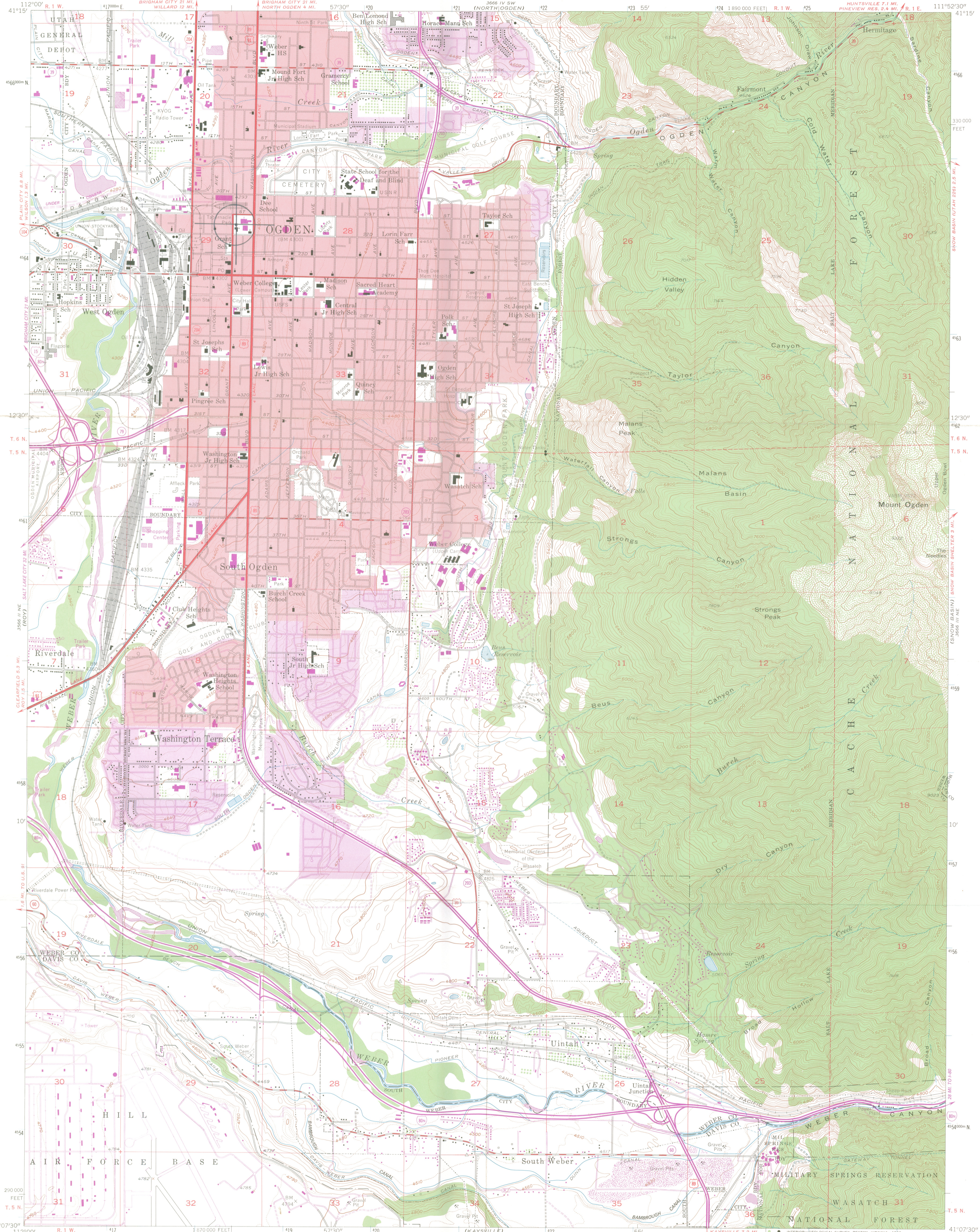

Mapped, edited, and published by the Geological Survey
Control by USGS and NOS/NOAA
Topography from aerial photographs by multiplex methods and from planimetric surveys 1926. Aerial photographs taken 1953 and 1954. Field check 1955
Polyconic projection. 1927 North American datum
10,000-foot grid based on Utah coordinate system, north zone
Red tint indicates areas in which only landmark buildings are shown
Dashed land lines indicate approximate locations
1000 meter Universal Transverse Mercator grid ticks, zone 12, shown in blue
Revisions shown in purple compiled from aerial photographs taken 1969 and 1975. This information not field checked
Purple tint indicates extension of urban areas

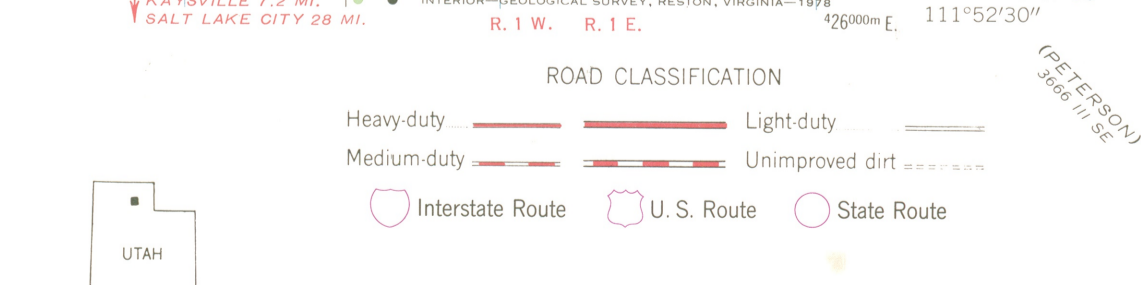
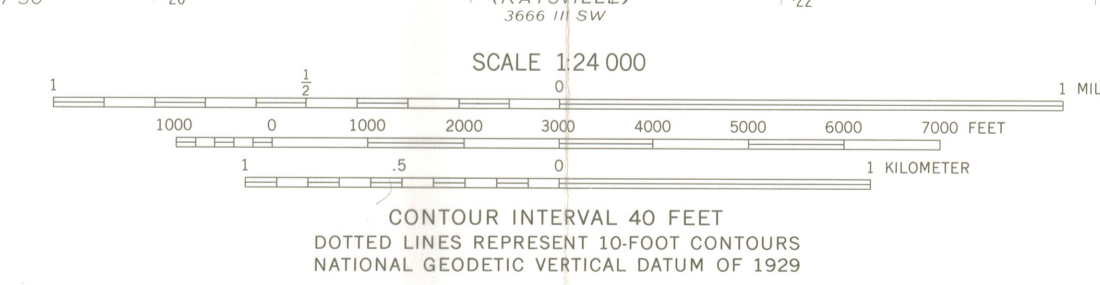
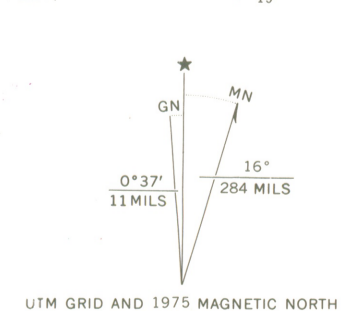

OGDEN, UTAH
N4107.5-W11152.575

THIS MAP COMPLIES WITH NATIONAL MAP ACCURACY STANDARDS
FOR SALE BY U.S. GEOLOGICAL SURVEY, DENVER, COLORADO 80225, OR RESTON, VIRGINIA 22092
A FOLDER DESCRIBING TOPOGRAPHIC MAPS AND SYMBOLS IS AVAILABLE ON REQUEST

1955
PHOTOREVISED 1969 AND 1975
AMS 3666 III NW-SERIES 7897

National Register of Historic Places

Archivist note to the record

Correspondence associated with proposed move: 2012

UNITED STATES DEPARTMENT OF THE INTERIOR
NATIONAL PARK SERVICE

NATIONAL REGISTER OF HISTORIC PLACES
EVALUATION/RETURN SHEET

REQUESTED ACTION: PROPOSED MOVE

PROPERTY NAME: Weber Stake Relief Society Building

MULTIPLE NAME: Mormon Church Buildings in Utah MPS

STATE & COUNTY: UTAH, Weber

DATE RECEIVED: 3/02/12 DATE OF PENDING LIST:
DATE OF 16TH DAY: DATE OF 45TH DAY: 4/18/12
DATE OF WEEKLY LIST:

REFERENCE NUMBER: 88003438

NOMINATOR: STATE

REASONS FOR REVIEW:

APPEAL: N DATA PROBLEM: N LANDSCAPE: N LESS THAN 50 YEARS: N
OTHER: N PDIL: N PERIOD: N PROGRAM UNAPPROVED: N
REQUEST: Y SAMPLE: N SLR DRAFT: N NATIONAL: N

COMMENT WAIVER: N

___ACCEPT ___RETURN ___REJECT _____DATE

ABSTRACT/SUMMARY COMMENTS:

The information provided by the SHPO documents that the proposed move, if conducted as described, will not adversely affect those qualities for which the Weber Stake Relief Society Building was originally listed in the National Register of Historic Places. The property is significant under National Register Criterion A, for illustrating the important early twentieth century role the Relief Society played in promoting the spiritual and temporal welfare of Mormon communities in Utah. Over the years, the area surrounding the building's immediate site has seen significant redevelopment resulting in a substantial loss of integrity of setting. The building's rarity as resource and the current altered setting largely mitigate the negative effects of the building's proposed relocation. The building's remaining significant features and associations will not be adversely affected by the small move. There are no known historic resources on the proposed new site.

RECOM. / CRITERIA Approve Proposed Move

REVIEWER Paul R. Lusignan DISCIPLINE Historian

TELEPHONE _____ DATE 4/12/2012

DOCUMENTATION see attached comments Y/N see attached SLR Y/N

If a nomination is returned to the nominating authority, the nomination is no longer under consideration by the NPS.

Name of Property _____

County and State _____

11. Form Prepared By

name/title _____

organization _____

date _____

street & number _____

telephone _____

city or town _____

state _____

zip code _____

e-mail _____

Additional Documentation

Submit the following items with the completed form:

- **Maps:** A **USGS map** (7.5 or 15 minute series) indicating the property's location.

A **Sketch map** for historic districts and properties having large acreage or numerous resources. Key all photographs to this map.

- **Continuation Sheets**
- **Additional items:** (Check with the SHPO or FPO for any additional items.)

Photographs:

Submit clear and descriptive photographs. The size of each image must be 1600x1200 pixels at 300 ppi (pixels per inch) or larger. Key all photographs to the sketch map.

Name of Property: Weber Stake Relief Society Building

City or Vicinity: Ogden

County: Weber State: Utah

Photographer: Rod Mortenson

Date Photographed: November 2010, January 2011

Description of Photograph(s) and number:

- 1 of 3. View of proposed new site from across the street. Camera facing East.
- 2 of 3. View of proposed new site from across the street. Camera facing Southeast.
- 3 of 3. View of proposed new site from across the street. Camera facing South.

United States Department of the Interior
National Park Service

National Register of Historic Places Continuation Sheet

Name of Property

County and State

Name of multiple property listing (if applicable)

Section number _____ Page _____

WEBER STAKE RELIEF SOCIETY BUILDING
Weber County
UTAH 88003438

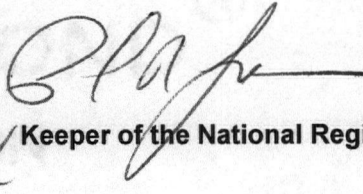

PROPOSED MOVE APPROVED

Keeper of the National Register

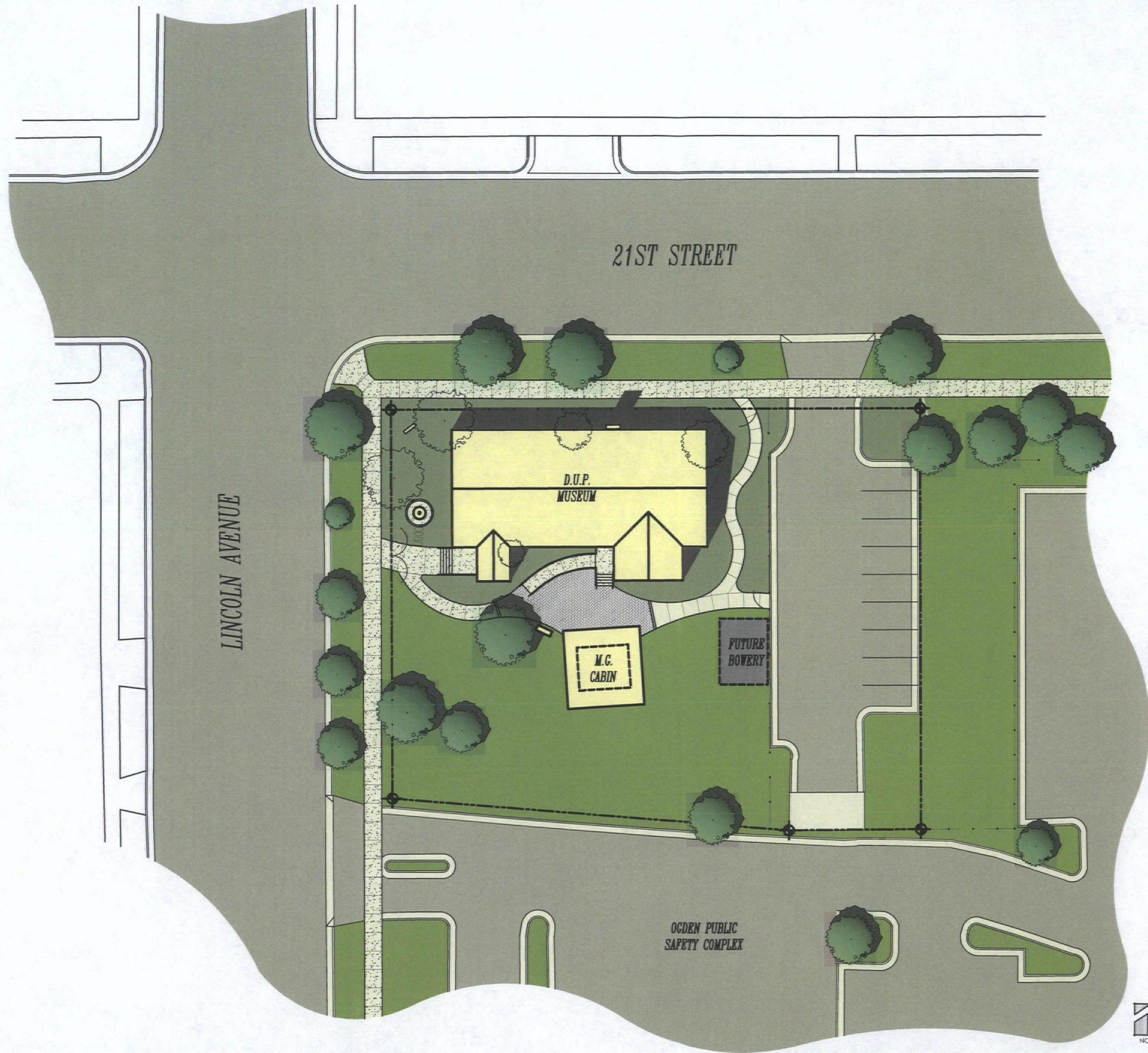
4/12/2012
Date



TREE LEGEND

-  EXISTING TREE TO BE REMOVED
-  EXISTING TREE TO REMAIN



PROPOSED SITE FOR THE WEBER COUNTY DAUGHTERS OF THE UTAH PIONEERS MUSEUM - OPTION C



Google earth



Proposed New location : Weber State Relief Society Bldg



① Proposed site for Weber State R.S. Bldg
move



② Proposed site for Weber State P.S. Bldg. Move



21ST

BIG-

③ Proposed site for Weber State P.S. Bldg move



State of Utah

GARY R. HERBERT
Governor

GREG BELL
Lieutenant Governor

Department of Community and Culture

JULIE FISHER
Executive Director

State History

WILSON G. MARTIN
Acting Director

February 17, 2012

CAROL SHULL
KEEPER
NATIONAL REGISTER OF HISTORIC PLACES
1201 EYE STREET, NW, 8th FLOOR (MS 2280)
WASHINGTON, D.C. 20005

Dear Ms. Shull:

According to 36 CFR 60.14 (b), *Relocating properties listed in the National Register*, when a building listed in the register is proposed to be moved it must go through the required review and approval procedures for National Register nominations.

Procedures for Move and New Location

The National Register-listed Weber Stake Relief Society Building (NRIS #88003438) is presently located at 2148 Grant Avenue in the city of Ogden on a large urban city block with two other large buildings and a one-story parking structure that surrounds the building on two sides—all non-historic resources. It currently has an open space to the south of the building which contains the Miles Goodyear Cabin, also listed on the National Register. The Goodyear Cabin will also be moved and will retain the same orientation to the Relief Society Building as it currently does (see separate approval for move letter for the Miles Goodyear Cabin).

The current landscape area is flat, but partially slopes toward the building causing water damage to the basement. The row of large north-facing windows is completely obscured by the parking structure. All of the significant architectural features of the building remain intact as described in the narrative written for the original nomination.

The structure is being moved by a reputable building-moving company with experience in the special needs of historical structures. The company will carefully raise the structure and place on supports according to industry standards and will move it one block away to the new site with a new address of 2104 E. Lincoln Avenue. The new location is one block west of the building's historical site. The new site will continue to have an open yard area to the south. The structure will retain its original orientation and remain the same distance from the street.

The new location is a slightly larger lot than the existing parcel and is made up of mostly grass and trees. The new lot's previous use was as a parking lot and a grassy open space used as a shallow water retention basin for the city of Ogden. The site has some mature trees and will be landscaped appropriately. The structure will continue to face west as it did historically. The distance from the street to the front of the building will be maintained exactly as in the original location.

UTAH STATE
HISTORY

UTAH STATE HISTORICAL SOCIETY
ANTIQUITIES
HISTORIC PRESERVATION
RESEARCH CENTER & COLLECTIONS

Some on-site parking will be provided at the rear of the building with additional on-street parking available.

Reasons for move

With the remodel of the nearby Ogden LDS temple and tabernacle, a new underground parking structure was proposed right next to the existing DUP museum. The DUP organization was seeking funds to rehabilitate this historic resource and to increase the space needed for their collections as well as to provide both a drier and safer space for their collections in the basement area without having to add to the exterior of the building. At the existing location and in its present condition, two-thirds of the basement of the museum is not excavated and the one-third that is excavated has consistent water and flooding problems. The Church of Jesus Christ of Latter-day Saints offered to purchase the valuable land on which the DUP museum was located and for that purchase price acquire a new, suitable site for the museum in cooperation with the city of Ogden, pay for a qualified move of the historic building, include a new, fully waterproof basement that would triple the space of the existing basement as well as provide a safe environment for historic collections and artifacts. The foundation will be at the same elevation as the original. Additionally, the LDS church will rehabilitate the existing structure .

Appropriateness of New Setting

The new site is only a block away from the original location and has the same setting and feeling as the original site. Even with the move, the building is remaining in the same general neighborhood; the new location has the same character and feel with no significant changes in surroundings making the new site wholly appropriate for the historic DUP Museum. The structure will maintain its original orientation and remain the same distance from the street, maintaining its southern open yard area.

Effects of the Move on the Structure

The move and new location will have no significant effect on the integrity of the structure.

Effects of the Move on Archeological or Historic Resources at New Location

There were no archeological or historic resources discovered at the new location. This property had been previously developed by the city of Ogden as public parking and water retention.

Impact on Historical Significance

Although the Weber Stake Relief Society Building is historically, rather than architecturally significant, the move of the building to a new nearby site should not impact its significance. The building is the only representative Relief Society building in Ogden. Relief Society activities were once conducted in detached buildings up to the early twentieth century. But then organization of activities in the LDS Church transitioned away from multiple buildings to single buildings with multiple functions. For this reason, the Weber Stake Relief Society Building is iconic, in that it is the only remaining one in the fairly large city of Ogden, and one of only a handful extant in the entire region.

The building will be moved one block to the west to a site with a similar setting to its current one. It will be facing the same direction and same setbacks from the street. The setting will be almost exactly the same as in its current location, so the integrity will be retained. It will be placed on a concrete foundation and retain the same elevation. But this will make the building more useful as a museum and archive. In this regard, the building should still be considered an eligible building for retaining National Register significance.

Please find enclosed current photographs of the properties and a site map describing the proposed move.

The Utah State Historic Preservation Office has followed all the necessary notification and public hearing requirements as spelled out in the regulations 35 CFR 60.14(b)(3). The proposal to move was approved by the Utah State Historic Preservation Officer and Historic Preservation Review Board at its February 16, 2012 meeting.

Thank you for your assistance with this proposal. Should you have any questions please contact Cory Jensen at 801/533-3559, or at coryjensen@utah.gov.

Sincerely,

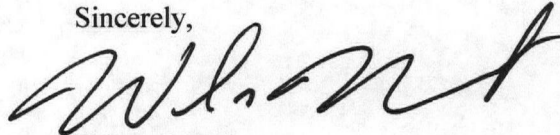
A handwritten signature in black ink, appearing to read "Wilson Martin". The signature is fluid and cursive, with the first name "Wilson" being more prominent than the last name "Martin".

Wilson Martin

Utah State Historic Preservation Officer

Enclosures



State of Utah

GARY R. HERBERT
Governor

GREG BELL
Lieutenant Governor

Department of Community and Culture

JULIE FISHER
Executive Director

State History

WILSON G. MARTIN
Acting Director

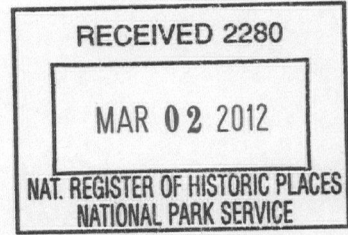

TO: Carol Shull, Keeper,
National Register of Historic Places

FROM: Cory Jensen, National Register Coordinator
Utah State Historic Preservation Office

SUBJECT: Request for Approval to Move a National Register of Historic Places-listed property

The following materials are submitted on this 20th day of February, 2012, for the request for approval to move the following property, listed on the National Register of Historic Places: Weber Stake Relief Society Building (NRIS #88003438)

- 1 Explanation of move
- 3 Photographic Prints
- 2 Sketch Map(s)/Figure(s)
- _____ Pieces of Correspondence
- _____ Other _____

COMMENTS: Please review

For questions please contact Cory Jensen at 801/533-3559, or coryjensen@utah.gov



UTAH STATE HISTORICAL SOCIETY
ANTIQUITIES
HISTORIC PRESERVATION
RESEARCH CENTER & COLLECTIONS

PL
4/13/12

H32(2280)

APR 17 2012

Mr. Wilson Martin
State Historic Preservation Officer
Utah State History
300 Rio Grande
Salt Lake City, UT 84101

Dear Mr. Martin:

Thank you for your correspondence of February 17, 2012, regarding the proposed move of the Weber Stake Relief Society Building in the Weber County, Utah.

In accordance with Federal Regulations 36 CFR 60.14(b), the National Register approves the proposed move of the historic Relief Society Building. Based on the information in your letter, and in the nomination file, the National Register has determined that the property will not suffer an appreciable loss of integrity as a result of the move. The building's significant features and associations will not be adversely affected by the short move within the Ogden community and there are no known historic resources on the proposed new site. Therefore, the Relief Society Building will remain listed in the National Register during and after the move unless integrity is destroyed.

After the Relief Society Building has been relocated and rehabilitated, please provide the National Register with the date of the move, photographs of the building on its new site, a revised map, acreage and verbal boundary description.

Thank you for the opportunity to review the proposed move, and for your interest in maintaining the integrity of the National Register list.

Sincerely,

(Sgd) Paul Lusignan

Paul R. Lusignan
Historian
National Register of Historic Places
National Park Service

National Register of Historic Places

Archivist note to the record

Additional Documentation: 2013

**United States Department of the Interior
National Park Service**

**NATIONAL REGISTER OF HISTORIC PLACES
CONTINUATION SHEET**

Section _____ Page _____

=====

SUPPLEMENTARY LISTING RECORD

NRIS Reference Number: 88003438

Date Accepted: 8/23/2013

Weber Stake Relief Society Building
Property Name

Weber
County

UT
State

Mormon Church Buildings in Utah MPS
Multiple Name

This property is listed in the National Register of Historic Places in accordance with the attached nomination documentation subject to the following exceptions, exclusions, or amendments, notwithstanding the National Park Service certification included in the nomination documentation.

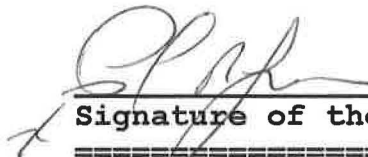

Signature of the Keeper

8/23/2013

Date of Action

Amended Items in Nomination:

Property Name:

The box for Related Multiple Property Listing should read *Mormon Church Buildings in Utah MPS*, as the original 1989 listing was submitted under the MPS cover.

Significance:

Criteria Consideration A (Religious Property) should also be checked as in the original nomination.

Criterion C is incorrectly marked on page 7 and should be removed. While the building may be eligible under this Criterion, the additional documentation does not provide a corresponding area of significance for Criterion C, nor does it provide any justification or historic context for architectural significance.

These clarifications were confirmed with the UT SHPO office.

DISTRIBUTION:

- National Register property file
- Nominating Authority (without nomination attachment)

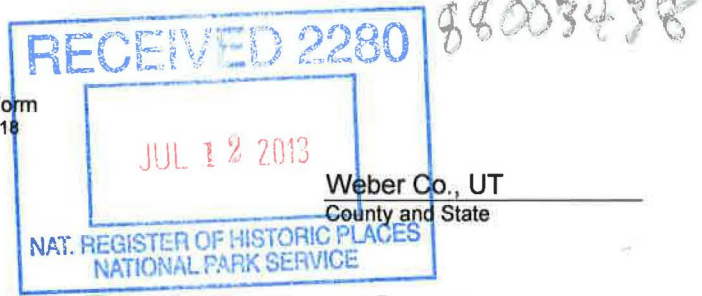

Weber Stake Relief Society Hall
Name of Property
United States Department of the Interior
National Park Service

Weber Co., UT
County and State

National Register of Historic Places Registration Form

This form is for use in nominating or requesting determinations for individual properties and districts. See instructions in National Register Bulletin, *How to Complete the National Register of Historic Places Registration Form*. If any item does not apply to the property being documented, enter "N/A" for "not applicable." For functions, architectural classification, materials, and areas of significance, enter only categories and subcategories from the instructions.

1. Name of Property

Historic name: Weber Stake Relief Society Building (amendment, additional documentation)

Other names/site number: Weber County Daughters of the Utah Pioneers Relic Hall Museum

Name of related multiple property listing:

(Enter "N/A" if property is not part of a multiple property listing)

2. Location

Street & number: 2104 Lincoln Avenue

City or town: Ogden State: UT County: Weber

Not For Publication: Vicinity:

3. State/Federal Agency Certification

As the designated authority under the National Historic Preservation Act, as amended,

I hereby certify that this X nomination ___ request for determination of eligibility meets the documentation standards for registering properties in the National Register of Historic Places and meets the procedural and professional requirements set forth in 36 CFR Part 60.

In my opinion, the property X meets ___ does not meet the National Register Criteria. I recommend that this property be considered significant at the following level(s) of significance:

___ national ___ statewide X local

Applicable National Register Criteria:

X A ___ B ___ C ___ D

	<u>07/01/13</u>
Signature of certifying official/Title:	Date
<u>Utah Division of State History/Office of Historic Preservation</u>	
State or Federal agency/bureau or Tribal Government	

Weber Stake Relief Society Hall
Name of Property

Weber Co., UT
County and State

In my opinion, the property ___ meets ___ does not meet the National Register criteria.

Signature of commenting official: _____ **Date** _____

Title : _____ **State or Federal agency/bureau or Tribal Government** _____

4. National Park Service Certification

I hereby certify that this property is:

- entered in the National Register
- determined eligible for the National Register
- determined not eligible for the National Register
- removed from the National Register
- other (explain:) _____

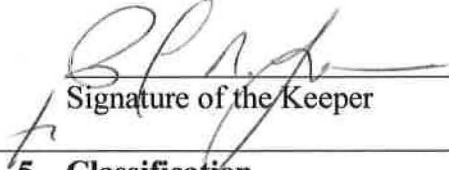
Signature of the Keeper

3/23/2013
Date of Action

5. Classification

Ownership of Property

(Check as many boxes as apply.)

- Private:
- Public – Local
- Public – State
- Public – Federal

Category of Property

(Check only **one** box.)

- Building(s)
- District
- Site

Weber Stake Relief Society Hall
Name of Property

Weber Co., UT
County and State

Structure

Object

Number of Resources within Property

(Do not include previously listed resources in the count)

Contributing	Noncontributing	
<u>1</u>	<u> </u>	buildings
<u> </u>	<u> </u>	sites
<u> </u>	<u> </u>	structures
<u> </u>	<u> </u>	objects
<u>1</u>	<u>0</u>	Total

Number of contributing resources previously listed in the National Register N/A

6. Function or Use

Historic Functions

(Enter categories from instructions.)

RELIGION: religious facility

Current Functions

(Enter categories from instructions.)

RECREATION AND CULTURE: museum

Weber Stake Relief Society Hall
Name of Property

Weber Co., UT
County and State

7. Description

Architectural Classification

(Enter categories from instructions.)

LATE VICTORIAN: Gothic

Materials: (enter categories from instructions.)

Principal exterior materials of the property: BRICK, STONE, CONCRETE

Narrative Description

(Describe the historic and current physical appearance and condition of the property. Describe contributing and noncontributing resources if applicable. Begin with a **summary paragraph** that briefly describes the general characteristics of the property, such as its location, type, style, method of construction, setting, size, and significant features. Indicate whether the property has historic integrity.)

Summary Paragraph

The previously listed Weber Stake Relief Society Building (NRIS # 88003438), located in Ogden, Weber County, was moved to a new location at 2104 Lincoln Avenue, a block west of the former location (2148 Grant Avenue). The building was reestablished at the new site and ready for use in December 2012. Also, the Miles Goodyear Cabin (NRIS #71000866), which was located adjacent to the building at the former site was also moved to the current site, still adjacent to the Relief Society Building. The former site was undergoing new construction that would have resulted in the demolition of both buildings. Below is a description of the new site and rehabilitation of the building that was part of the move.

Narrative Description

Setting

The new location is slightly larger than the parcel that the building occupied on Grant Avenue, providing a more protected open space—similar to its historic setting. The current landscape area is very similar to the original. It is flat with landscaping of lawn and various shrubs and deciduous trees. The site has some mature trees and has been landscaped appropriately. The primary façade continues to face west, as it did at the former site, and the distance from the street

Weber Stake Relief Society Hall

Weber Co., UT

Name of Property

County and State

to the building has been maintained exactly, as has the ground-level elevation. Since the building is no longer encumbered as it was by an encroaching parking structure at the former site, the entire building is now much more visible to the public, as it would have been historically.

Curved concrete and brick-paved walkways provide access (including ADA accessibility) to the various entrances. A below-grade stairwell provides access to the basement entryway on the north elevation. As it is an urban setting, there is a small asphalt surfaced parking lot behind the building. A decorative metal fence surrounds a portion of the property as well. There is a small, brick-paved plaza and walkway from the museum to the Miles Goodyear Cabin (NRIS #71000866), which was also moved to the site, and from the parking lot at the rear of the museum to Lincoln street at the front (west).

New Foundation

The building was placed on a new full basement of poured concrete, on top of which is a concrete block foundation. Stone from the original foundation was reused to face the new foundation, from the brick walls down to grade level, retaining the historical appearance. The new basement is divided up into a number of storage and exhibit spaces along with restrooms and mechanical rooms in order to leave the main floor open for exhibits.

Building Exterior

The exterior has undergone minor rehabilitation to return it to a more historic appearance. Minor brick repair was completed and mortar repointed with like soft mix to match color and softness of the historic mortar. The brick was then carefully cleaned with a light detergent—no harsh methods or power spraying—and still retains its weathered patina.

The original exterior doors were sanded, filled, painted and re-hung with good weather stripping. All historic windows, including basement windows were retained and restored with sanding and painting. On the main floor interior, and entire exterior, the moldings and woodwork were all retained, filled and repainted. The roof has received new asphalt shingles in the past five years to replace the older asphalt roofing.

Historic architectural detail had been lost more recently beneath a monochrome paint job in the faux half-timbered gables. In historic photographs it is apparent the decorative half-timbering in the south- and east-facing gables was a darker color that contrasted with the lighter color plaster beneath. This paint scheme in both rear gables has been restored, and the timbers now contrast with the stucco walls.

Building Interior

The existing attic trusses were repaired with like sister members where they had failed over time. All other existing flooring, wood molding and windows were retained and restored.

New furnaces and air conditioning were installed in the basement with the existing chimney being repaired and used for venting the new HVAC system. A handicap lift and walkout stair were added as required by code for the new basement. Around the new lift the stairway to the basement had to be reworked for safety reasons and to accommodate the lift but this space had

Weber Stake Relief Society Hall

Name of Property

Weber Co., UT

County and State

been altered many times over the history of the building. Handrails, newel posts and balusters were made to match the historic handrails.

Existing floor vents were used for the new mechanical and no changes were made on the main floor for this new system. Electrical was carefully updated without any damage to the historic fabric. The minor plumbing that existed was completely replaced and only exists in the new basement.

Although the building has been moved to a new site, the setting is very near the appearance of the original before more modern structures had altered the landscape. Through careful rehabilitation of the exterior and public interior spaces, and low-impact modern upgrades in the basement, the Weber Stake Relief Society Building retains its historical integrity and will be a better utilized building in the community.

Weber Stake Relief Society Hall
Name of Property

Weber Co., UT
County and State

8. Statement of Significance

Applicable National Register Criteria

(Mark "x" in one or more boxes for the criteria qualifying the property for National Register listing.)

- A. Property is associated with events that have made a significant contribution to the broad patterns of our history.
- B. Property is associated with the lives of persons significant in our past.
- C. Property embodies the distinctive characteristics of a type, period, or method of construction or represents the work of a master, or possesses high artistic values, or represents a significant and distinguishable entity whose components lack individual distinction.
- D. Property has yielded, or is likely to yield, information important in prehistory or history.

Criteria Considerations

(Mark "x" in all the boxes that apply.)

- A. Owned by a religious institution or used for religious purposes
- B. Removed from its original location
- C. A birthplace or grave
- D. A cemetery
- E. A reconstructed building, object, or structure
- F. A commemorative property
- G. Less than 50 years old or achieving significance within the past 50 years

Areas of Significance

(Enter categories from instructions.)

RELIGION
SOCIAL HISTORY

Weber Stake Relief Society Hall
Name of Property

Weber Co., UT
County and State

Period of Significance

1902-1926

Significant Dates

1902

Significant Person

(Complete only if Criterion B is marked above.)

N/A

Cultural Affiliation

N/A

Architect/Builder

Unknown

Statement of Significance Summary Paragraph (Provide a summary paragraph that includes level of significance, applicable criteria, justification for the period of significance, and any applicable criteria considerations.)

Narrative Statement of Significance (Provide at least **one** paragraph for each area of significance.)

9. Major Bibliographical References

Bibliography (Cite the books, articles, and other sources used in preparing this form.)

Weber Stake Relief Society Hall
Name of Property

Weber Co., UT
County and State

Previous documentation on file (NPS):

- preliminary determination of individual listing (36 CFR 67) has been requested
- previously listed in the National Register
- previously determined eligible by the National Register
- designated a National Historic Landmark
- recorded by Historic American Buildings Survey # _____
- recorded by Historic American Engineering Record # _____
- recorded by Historic American Landscape Survey # _____

Primary location of additional data:

- State Historic Preservation Office
- Other State agency
- Federal agency
- Local government
- University
- Other
- Name of repository: _____

Historic Resources Survey Number (if assigned): _____

10. Geographical Data

Acreeage of Property 0.525 acres

Use either the UTM system or latitude/longitude coordinates

Latitude/Longitude Coordinates

Datum if other than WGS84: _____

(enter coordinates to 6 decimal places)

1. Latitude: 41.228897° Longitude: -111.975487°

Or

UTM References

Datum (indicated on USGS map):

NAD 1927 or NAD 1983

1. Zone: Easting: Northing:

Weber Stake Relief Society Hall
Name of Property

Weber Co., UT
County and State

Verbal Boundary Description (Describe the boundaries of the property.)

BEGINNING AT THE NORTHWEST CORNER LOT 6, BLOCK 47, PLAT 'A', OGDEN CITY SURVEY, AND RUNNING THENCE SOUTH 89°03'41" EAST ALONG THE NORTH LINE OF SAID LOT 6 A DISTANCE OF 173.12 FEET TO A POINT ON A LINE THAT IS 0.50 FEET PERPENDICULARLY EAST OF A CONCRETE CURB LINE; THENCE SOUTH 01°06'37" WEST ALONG SAID LINE PERPENDICULAR TO AND PARALLEL WITH SAID CURB LINE 135.92 FEET TO A POINT ON A WROUGHT IRON FENCE LINE; THENCE WESTERLY ALONG SAID FENCE LINE THE FOLLOWING (3) COURSES: (1) NORTH 89°16'10" WEST 43.25 FEET, (2) NORTH 84°17'33" WEST 80.61 FEET, (3) NORTH 85°27'54" WEST 49.35 FEET TO A POINT ON THE WESTERLY LINE OF SAID LOT 6; THENCE NORTH 00°57'00" EAST ALONG SAID WESTERLY LINE 126.28 FEET TO THE POINT OF BEGINNING.

Boundary Justification (Explain why the boundaries were selected.)

The boundary is the current tax parcel for the property where the building was recently moved.

11. Form Prepared By

name/title: Rod Mortensen and Cory Jensen (Utah SHPO Staff)
organization: Utah Division of State History
street & number: 300 S. Rio Grande Street
city or town: Salt Lake City state: Utah zip code: 84101
e-mail: coryjensen@utah.gov
telephone: 801/245-7242
date: June 13, 2013

Additional Documentation

Submit the following items with the completed form:

- **Maps:** A USGS map or equivalent (7.5 or 15 minute series) indicating the property's location.

Weber Stake Relief Society Hall
Name of Property

Weber Co., UT
County and State

- **Sketch map** for historic districts and properties having large acreage or numerous resources. Key all photographs to this map.
- **Additional items:** (Check with the SHPO, TPO, or FPO for any additional items.)

Photographs

Submit clear and descriptive photographs. The size of each image must be 1600x1200 pixels (minimum), 3000x2000 preferred, at 300 ppi (pixels per inch) or larger. Key all photographs to the sketch map. Each photograph must be numbered and that number must correspond to the photograph number on the photo log. For simplicity, the name of the photographer, photo date, etc. may be listed once on the photograph log and doesn't need to be labeled on every photograph.

Photo Log

Name of Property: Weber Stake Relief Society Building

City or Vicinity: Ogden

County: Weber State: Utah

Photographer: Christopher Hansen and Rod Mortensen

Date Photographed: Winter 2012, March/April 2013

Description of Photograph(s) and number, include description of view indicating direction of camera:

- 1 of 8. South and west elevations of building, showing site. Camera facing northeast.
- 2 of 8. South and west elevations of building. Camera facing northeast.
- 3 of 8. North and west elevations of building. Camera facing southeast.
- 4 of 8. North and east elevations of building. Camera facing southwest.
- 5 of 8. South and east elevations of building. Camera facing northwest.
- 6 of 8. Building in transport to new site. Camera facing west.
- 7 of 8. Building interior, main floor. Camera facing southwest.
- 8 of 8. Building interior, basement. Camera facing southwest.

Weber Stake Relief Society Hall
Name of Property

Weber Co., UT
County and State

Paperwork Reduction Act Statement: This information is being collected for applications to the National Register of Historic Places to nominate properties for listing or determine eligibility for listing, to list properties, and to amend existing listings. Response to this request is required to obtain a benefit in accordance with the National Historic Preservation Act, as amended (16 U.S.C.460 et seq.).

Estimated Burden Statement: Public reporting burden for this form is estimated to average 100 hours per response including time for reviewing instructions, gathering and maintaining data, and completing and reviewing the form. Direct comments regarding this burden estimate or any aspect of this form to the Office of Planning and Performance Management, U.S. Dept. of the Interior, 1849 C. Street, NW, Washington, DC.

United States Department of the Interior
National Park Service

National Register of Historic Places Continuation Sheet

..... Name of Property
..... County and State
..... Name of multiple listing (if applicable)

Section number Maps Page 13



Weber Stake Relief Society Building
2104 Lincoln Ave
Ogden, Weber County, Utah
 Latitude 41.228897° Longitude -111.975487°

United States Department of the Interior
National Park Service

**National Register of Historic Places
Continuation Sheet**

..... Name of Property
..... County and State
..... Name of multiple listing (if applicable)

Section number Maps Page 14

PROPOSED SITE FOR THE WEBER COUNTY DAUGHTERS OF THE UTAH PIONEERS MUSEUM - OPTION C



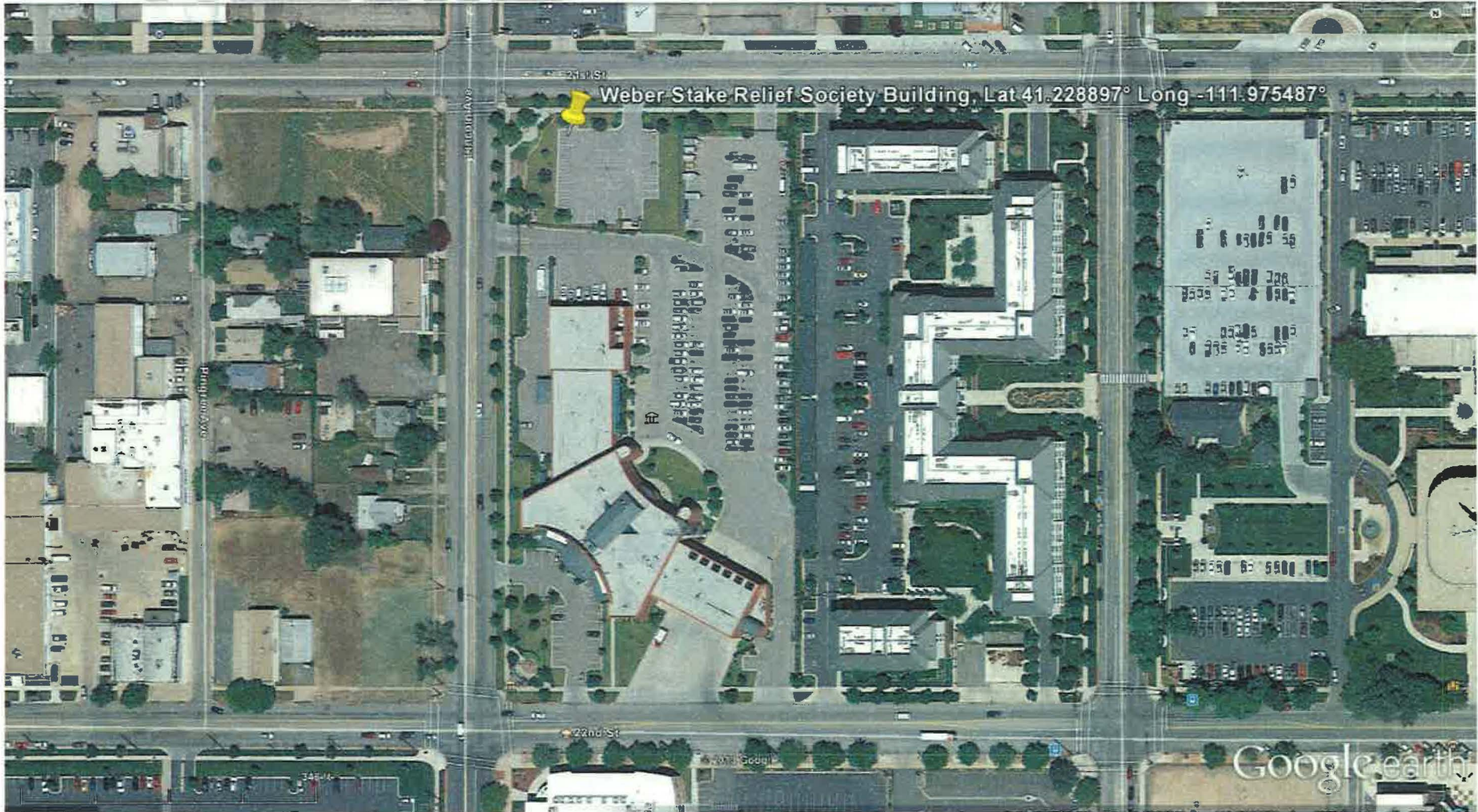

Weber Stake Relief Society Building
2104 Lincoln Ave
Ogden, Weber County, Utah
Latitude 41.228897° Longitude -111.975487°

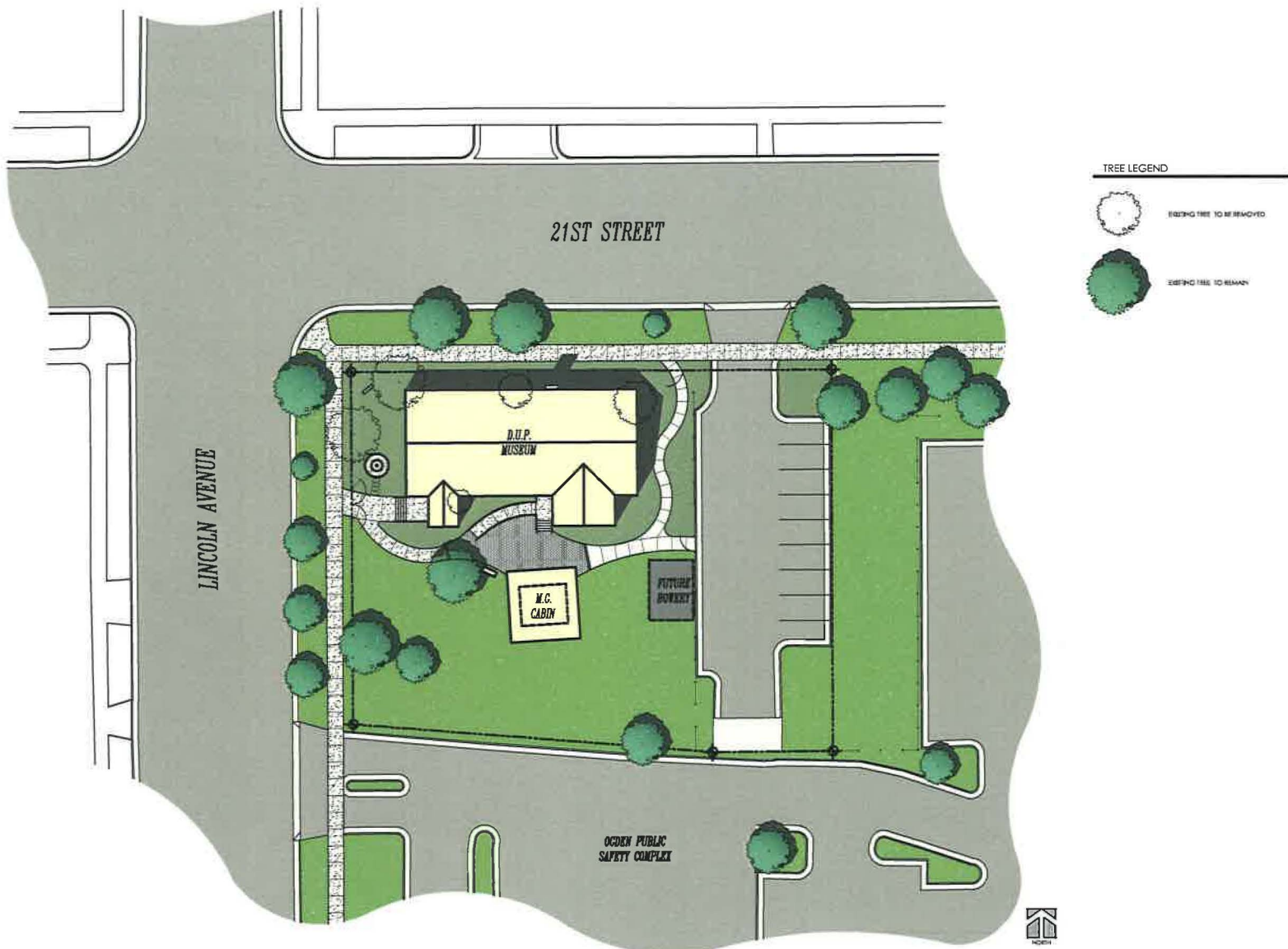

PROPOSED SITE FOR THE WEBER COUNTY DAUGHTERS OF THE UTAH PIONEERS MUSEUM - OPTION C



DAUGHTERS OF UTAH
PIONEERS MUSEUM



DAUGHTERS OF UTAH
PIONEERS MUSEUM

DAUGHTERS OF UTAH
PIONEERS SOCIETY













National Register of Historic Places

Archivist note to the record

Correspondence

The Correspondence consists of communications from (and possibly to) the nominating authority, notes from the staff of the National Register of Historic Places, and/or other material the National Register of Historic Places received associated with the property.

Correspondence may also include information from other sources, drafts of the nomination, letters of support or objection, memorandums, and ephemera which document the efforts to recognize the property.

UNITED STATES DEPARTMENT OF THE INTERIOR
NATIONAL PARK SERVICE

NATIONAL REGISTER OF HISTORIC PLACES
EVALUATION/RETURN SHEET

REQUESTED ACTION: NOMINATION

PROPERTY NAME: Weber Stake Relief Society Building

MULTIPLE NAME: Mormon Church Buildings in Utah, 1847--1936 MPS

STATE & COUNTY: UTAH, Weber

DATE RECEIVED: 12/30/88 DATE OF PENDING LIST: 1/10/89
DATE OF 16TH DAY: 1/26/89 DATE OF 45TH DAY: 2/13/89
DATE OF WEEKLY LIST:

REFERENCE NUMBER: 88003438

NOMINATOR: STATE

REASONS FOR REVIEW:

APPEAL: N DATA PROBLEM: N LANDSCAPE: N LESS THAN 50 YEARS: N
OTHER: N PDIL: N PERIOD: N PROGRAM UNAPPROVED: N
REQUEST: N SAMPLE: N SLR DRAFT: N NATIONAL:

COMMENT WAIVER: N

ACCEPT RETURN REJECT 2/13/89 DATE

ABSTRACT/SUMMARY COMMENTS:

This building is historically significant based on its association with the Relief Society, a women's organization within the LDS Church. The Mormon Relief Society context outlined in the cover form only extends the significance period to 1910, but the individual form for this property justifies extending the period to 1926.

RECOM./CRITERIA Accept-A
REVIEWER Noble
DISCIPLINE Historian
DATE 2/13/89

DOCUMENTATION see attached comments Y/N see attached SLR Y/N

CLASSIFICATION

count resource type

STATE/FEDERAL AGENCY CERTIFICATION

FUNCTION

historic current

DESCRIPTION

architectural classification
 materials
 descriptive text

SIGNIFICANCE

Period Areas of Significance--Check and justify below

Specific dates Builder/Architect
Statement of Significance (in one paragraph)

summary paragraph
 completeness
 clarity
 applicable criteria
 justification of areas checked
 relating significance to the resource
 context
 relationship of integrity to significance
 justification of exception
 other

BIBLIOGRAPHY

GEOGRAPHICAL DATA

acreage verbal boundary description
 UTM's boundary justification

ACCOMPANYING DOCUMENTATION/PRESENTATION

sketch maps USGS maps photographs presentation

OTHER COMMENTS

Questions concerning this nomination may be directed to

Phone _____

Signed _____ Date _____



OGDEN CITY

HEART OF THE GOLDEN SPIKE EMPIRE

CITY COUNCIL 2549 WASHINGTON BLVD. OGDEN, UTAH 84401 (801) 399-8318

August 1, 1988

MAYOR
L. Clifford Goff
ASST. MAYOR
Barbara B. Dirks
COUNCIL
Robert H. DeBoer
Robert E. Higginson
Bonnie McDonald
Michael Miller
Darrell J. Saunders
CITY MANAGER
Cowies Mallory

Wilson Martin
Utah State Historic Preservation Office
300 Rio Grande
Salt Lake City, Utah 84101

Dear Mr. Martin:

In accordance with the requirements of the Certified Local Government Program, we have reviewed the request of the Daughters of the Utah Pioneers to place the Relief Society Building in Ogden onto the National Register for Historic Places. Both the Ogden City Landmarks Commission and the Ogden City Council approved the proposal unanimously.

Sincerely,

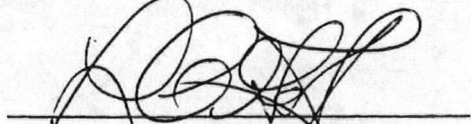

L. Clifford Goff, Mayor



Bernard Allen, Chair
Ogden City Landmarks Commission

National Register of Historic Places

Archivist note to the record

Correspondence associated with 2013 additional documentation



GARY R. HERBERT
Governor

GREG BELL
Lieutenant Governor

Julie Fisher
Executive Director
Department of
Heritage & Arts

Utah Division of
State History

Brad Westwood
Director

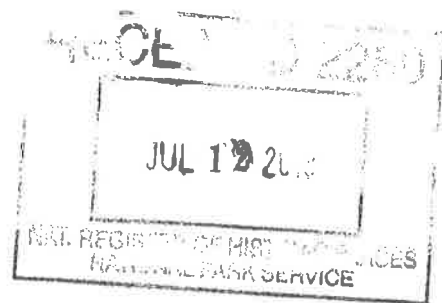

July 8, 2013

CAROL SHULL
KEEPER
NATIONAL REGISTER OF HISTORIC PLACES
1201 "T" (EYE) STREET, NW, 8th FLOOR (MS 2280)
WASHINGTON, D.C. 20005

Dear Ms. Shull:

Enclosed please find the registration form and documentation for the following National Register nominations, multiple property submission, additional documentation, and request for removal, that have been approved by the State Historic Preservation Review Board and the Utah State Historic Preservation Officer for nomination to the National Register of Historic Places:

Historic Resources of South Jordan, Utah MPS	Salt Lake Co.
Mabey, Albert & Celestine, House	Salt Lake Co.
Bennion, Howard & Marian, House	Salt Lake Co.
Avenues Historic District (amendment)	Salt Lake Co.
Weber Stake Relief Society Bldg (additional doc.)	Weber Co.
Goodyear, Miles, Cabin, (additional doc.)	Weber Co.
Box Elder H.S. Gymnasium (request for removal)	Box Elder Co.

Thank you for your assistance with these nominations. Please contact me at 801/245-7242, or at coryjensen@utah.gov if you have any questions.

Sincerely,

J. Cory Jensen
Architectural Historian
National Register Coordinator
Office of Historic Preservation

Enclosures



GARY R. HERBERT
Governor

GREG BELL
Lieutenant Governor

Julie Fisher
Executive Director
Department of
Heritage & Arts



Brad Westwood
Director



TO: Carol Shull, Keeper,
National Register of Historic Places

FROM: Cory Jensen, National Register Coordinator
Utah State Historic Preservation Office

SUBJECT: National Register Nomination

The following materials are submitted on this 2nd day of July, 2013,
for the nomination of the Weber Stake R.S. Building (amendment, add. doc.)
to the National Register of Historic Places:

- 1 Original National Register of Historic Places nomination form
- Multiple Property Documentation form
- 8 Photographic Prints
- Supplemental Photographs (prints, photocopies, or image files on CD)
- 1 Gold Archival CD-R w/Image Files & Nomination PDF
- 1 Original USGS Map(s) or Google/Bing Maps Lat/Long printout
- 1 Sketch Map(s)/Figure(s)
- 1 Pieces of Correspondence
- Other _____

COMMENTS: Please review

For questions please contact Cory Jensen at 801/245-7242, or coryjensen@utah.gov

Wilson G. Martin
State Historic Preservation Officer
Utah State Historical Society
300 Rio Grande
Salt Lake City, Utah 84101

Dear Mr. Martin,

In accordance with the requirements of the Certified Local Government Program, we have reviewed the proposed National Register nominations listed below and by majority approval of the Historic Preservation Commission of OGDEN CITY. We recommend that they be submitted for inclusion in the National Register.

The following nominations were considered and approved:

WEBER STAKE Relief Society Building 2104 LINCOLN
Miles GOODYEAR Cabin 2104 LINCOLN

Chair of Historic Preservation Commission

Date May 23, 2013

Mayor or County Commission Chair

Date 5/24/2013



GARY R. HERBERT
Governor

GREG BELL
Lieutenant Governor

Julie Fisher
Executive Director
Department of
Heritage & Arts

Utah Division of
State History

Brad Westwood
Director

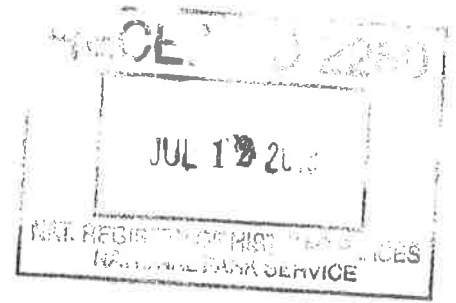

July 8, 2013

CAROL SHULL
KEEPER
NATIONAL REGISTER OF HISTORIC PLACES
1201 "I" (EYE) STREET, NW, 8th FLOOR (MS 2280)
WASHINGTON, D.C. 20005

Dear Ms. Shull:

Enclosed please find the registration form and documentation for the following National Register nominations, multiple property submission, additional documentation, and request for removal, that have been approved by the State Historic Preservation Review Board and the Utah State Historic Preservation Officer for nomination to the National Register of Historic Places:

Historic Resources of South Jordan, Utah MPS	Salt Lake Co.
Mabey, Albert & Celestine, House	Salt Lake Co.
Bennion, Howard & Marian, House	Salt Lake Co.
Avenues Historic District (amendment)	Salt Lake Co.
Weber Stake Relief Society Bldg (additional doc.)	Weber Co.
Goodyear, Miles, Cabin, (additional doc.)	Weber Co.
Box Elder H.S. Gymnasium (request for removal)	Box Elder Co.

Thank you for your assistance with these nominations. Please contact me at 801/245-7242, or at coryjensen@utah.gov if you have any questions.

Sincerely,

J. Cory Jensen
Architectural Historian
National Register Coordinator
Office of Historic Preservation

Enclosures