

1. Historic Name (s) Curd-Moss House  
 Original Owner David John Moss \* / J. R. Curd  
 Present Name \_\_\_\_\_  
 3. Owner's Name Melvin Sledge  
 4. Owner's Address Rt 4 Box 204 Bowling Green  
 5. Location 1/4 m. N. of Haines La.; 1 m. E. of Rt. 68  
 6. Open to Public Yes  No   
 7. Visible from road Yes  No   
 8. Ownership Private   
 Local   
 State   
 Federal   
 9. Local Contact/Organization \_\_\_\_\_

22. ADD/County BAHAMA, WA  
 23. Zoning Classification \_\_\_\_\_  
 Magisterial District (B)  
 24. U.S.G. S. Quadrant (15'/75') Rockfield  
 25. UTM Reference  
 Zone 116 Easting 5377760 Northing 410813680  
 26. Prehistoric Site \_\_\_\_\_ Object \_\_\_\_\_  
 Historic Site \_\_\_\_\_ Structure \_\_\_\_\_  
 27. District (Building) Yes  No   
 Name: \_\_\_\_\_  
 28. Significance Evaluation Kentucky Survey NR

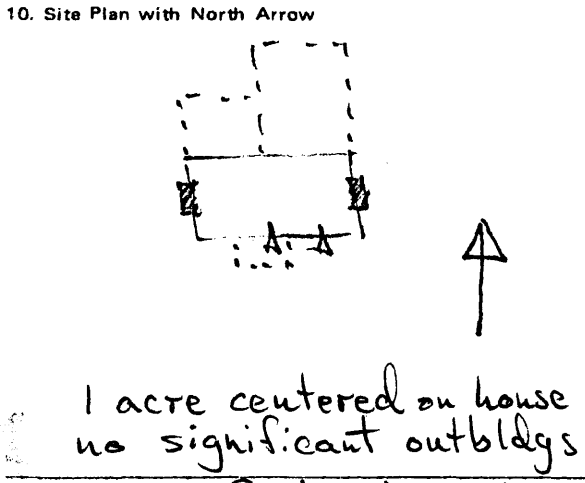

11. Architect \_\_\_\_\_  
 12. Builder \_\_\_\_\_  
 13. Date from 2nd 1/4 19th c.  
 14. Style Greek Revival   
 15. Original Use dwelling  
 16. Present Use none  
 17. Condition Interior good   
 Exterior good

29. Status \_\_\_\_\_ Date \_\_\_\_\_  
 National Landmark   
 National Register   
 Landmark Certificate   
 Kentucky Survey   
 Local Landmark   
 HABS/HAER   
 30. Theme Primary architecture   
 Secondary \_\_\_\_\_   
 Other \_\_\_\_\_   
 31. Endangered Yes  No

18. Description 2 story log - double pen - square pens - 2 steep shouldered brick exterior chimneys  
Greek revival portico - 1 rectangular pen -  
asymmetrically placed double portico - dramatically  
sited above Brush Creek - portico altered  
at 1st floor, parapet added at 2nd.



19. History \* David Moss purchased this property  
from J. R. Curd in 1854 - He had married  
McDavit in 1845 - They had a son who  
graduated from Vanderbilt University



20. Significance particularly clear illustration of a  
common type, style and structural technique;  
particularly clear illustration of a historic  
attitude toward the relationship between  
structure and landscape.

21. Source of Information \*Sumpter, An Album of Early  
Warren County Landmarks

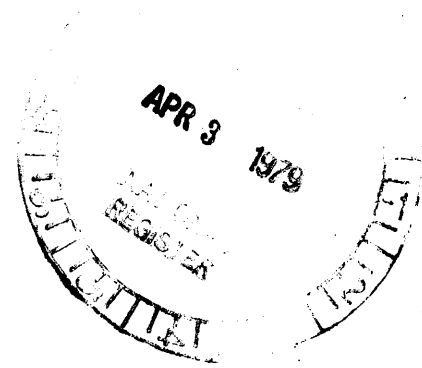

*Architecture*

six

128 One of the best surviving examples of the double pen form of log house s remaining in the county (see Wa-187), this structure was given a Greek double portico in an effort to disguise its asymmetry. The dramatic site--the top of a bluff above Brush Creek--is indicative of attitudes toward the landscape and domestic siting in the greek Revival period.

UNITED STATES DEPARTMENT OF THE INTERIOR  
NATIONAL PARK SERVICE

**NATIONAL REGISTER OF HISTORIC PLACES  
INVENTORY -- NOMINATION FORM**

FOR NPS USE ONLY	
RECEIVED	NOV 13 1980
DATE ENTERED	NOV 26 1980

Warren County Multiple Resource Area  
Warren County, Kentucky

CONTINUATION SHEET

ITEM NUMBER

PAGE

---

ADDENDUM

Wa-128

The Curd-Moss house is a relatively well-preserved log house with no structural problems. The only minor alterations made to the house during the late nineteenth and early twentieth centuries are the addition of a parapet wall to the second floor of the portico, the replacement of the lower portions of the wooden piers of the portico, and the addition of a frame block to the rear of the house.