



SEWARD

A.E.G.
G-1676

McKerr

JULY 15/1920.

SECRETARY OF NAVY DANIELS | SECRETARY OF THE INTERIOR J.B. PAYNE, | GOVERNOR RIGGS OF ALASKA.

ALASKA RAILROAD DEPOT

AHRS #: SEW-001

Seward, Alaska

PHOTOGRAPHER: Alaska Engineering
Commission

DATE OF PHOTO: July 15, 1920

LOCATION OF NEGATIVE: Anchorage
Museum of History and Art

DESCRIPTION OF PHOTO: View of
passengers waiting area with
Secretary of the Navy,
Secretary of State and
Governor of Alaska in front

PHOTO #: 1 of 6

MAR 31 1987



ALASKA RAILROAD DEPOT

AHRS #: SEW-001

Seward, Alaska

PHOTOGRAPHER: Alaska Engineering
Commission

DATE OF PHOTO: (ca. 1948)

LOCATION OF NEGATIVE: Anchorage
Museum of History and Art

DESCRIPTION OF PHOTO: View of
depot after 1928 move showing
rear of building

PHOTO #: 2 of 6

MAR 31 1987



ALASKA RAILROAD DEPOT
AHRS #: SEW-001
Seward, Alaska

PHOTOGRAPHER: Michael Carberry
DATE OF PHOTO: 1986
LOCATION OF NEGATIVE: Anchorage,
Michael Carberry
DESCRIPTION OF PHOTO: View of
office, waiting and freight
area showing post-1964
earthquake surroundings
PHOTO #: 3 of 6

MAR 31 1987



ALASKA RAILROAD DEPOT

AHRS #: SEW-001

Seward, Alaska

PHOTOGRAPHER: Michael Carberry

DATE OF PHOTO: 1986

LOCATION OF NEGATIVE: Anchorage,
Michael Carberry

DESCRIPTION OF PHOTO: View of
Freight, restrooms, and
waiting area showing post
earthquake surroundings
on Railway Avenue

PHOTO #: 4 of 6

MAR 31 1986

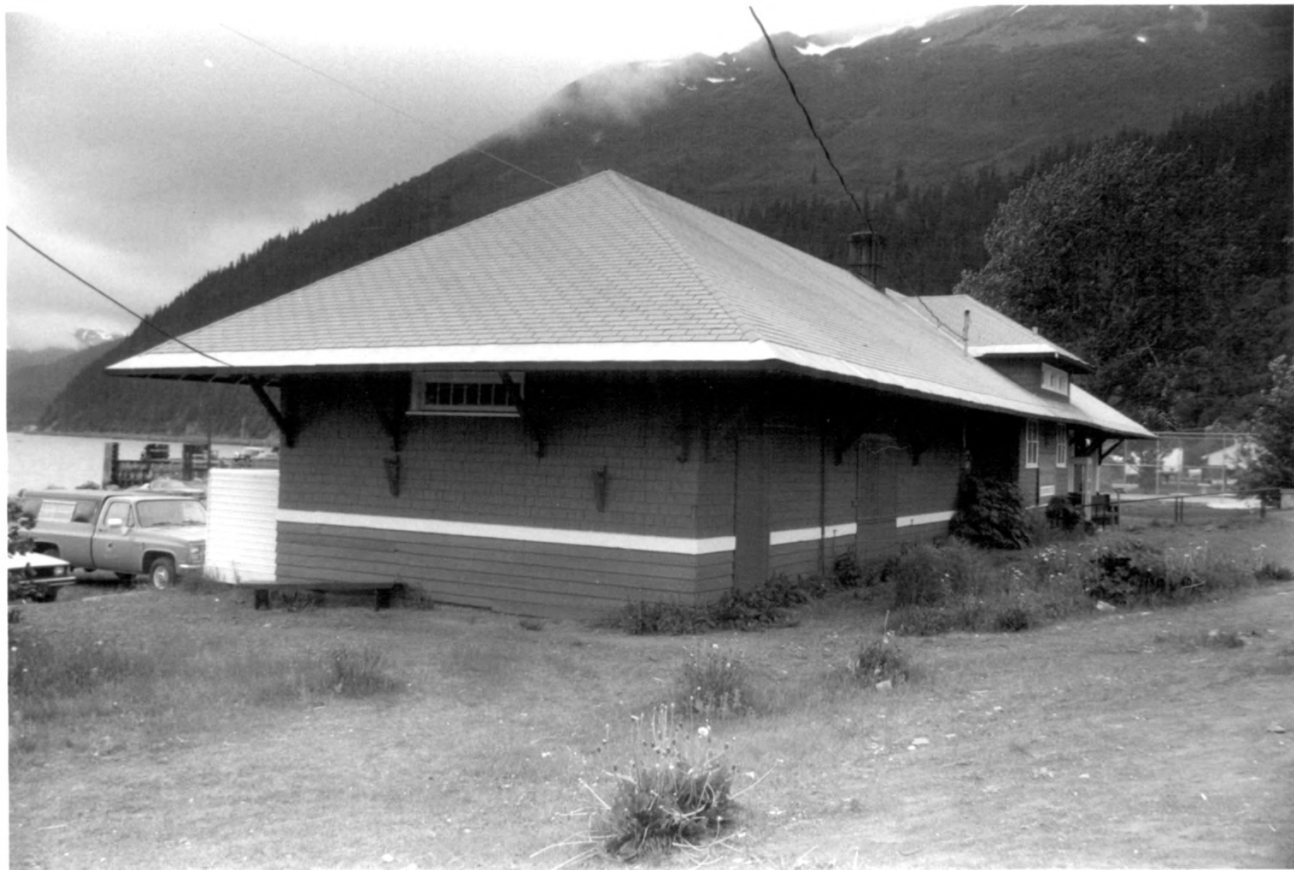

ALASKA RAILROAD DEPOT

AHRS #: SEW-001

Seward, Alaska

PHOTOGRAPHER: Michael Carberry

DATE OF PHOTO: 1986

LOCATION OF NEGATIVE: Anchorage,

Michael Carberry

DESCRIPTION OF PHOTO: View of

freight, restrooms, and

waiting area from

freight room end of

building

PHOTO #: 5 of 6

MAR 31 1987



ALASKA RAILROAD DEPOT

AHRS #: SEW-001

Seward, Alaska

PHOTOGRAPHER: Michael Carberry

DATE OF PHOTO: 1986

LOCATION OF NEGATIVE: Anchorage,
Michael Carberry

DESCRIPTION OF PHOTO: View of
office area, central bay
and dormer

PHOTO #: 6 of 6

MAR 31 1987