FORM 10-301 A
(6/72)

UNITED STATES DEPARTMENT OF THE INTERIOR
NATIONAL PARK SERVICE

NATIONAL REGISTER OF HISTORIC PLACES
PROPERTY PHOTOGRAPH FORM

(Type all entries - attach to or enclose with photograph)

photo 1

1. NAME

COMMON	AND/OR HISTORIC	NUMERIC CODE *(Assigned by NPS)*
Harquahala Peak Observatory		OCT 3 1975

2. LOCATION

STATE	COUNTY	TOWN
Arizona	Yuma	SW of Wickenburg

STREET AND NUMBER

T.5 N., R. 10 W., Sec. 6: NE$\frac{1}{4}$NW$\frac{1}{4}$NW$\frac{1}{4}$, G & S.R.M.

3. PHOTO REFERENCE

PHOTO CREDIT	DATE	NEGATIVE FILED AT
Bureau of Land Management	August, 1973	Phoenix District Office, 2929 W. Clarendon, Phoenix, Az. 85017

4. IDENTIFICATION

DESCRIBE VIEW, DIRECTION, ETC.

View of east side of main building, Harquahala Observatory. Access road is removable in foreground.

RECEIVED
AUG 07 1975
NATIONAL REGISTER

FORM 10-301 A
(6/72)

UNITED STATES DEPARTMENT OF THE INTERIOR
NATIONAL PARK SERVICE

NATIONAL REGISTER OF HISTORIC PLACES
PROPERTY PHOTOGRAPH FORM

Photo 2

(Type all entries - attach to or enclose with photograph)

1. NAME

COMMON	AND/OR HISTORIC	NUMERIC CODE *(Assigned by NPS)*
Harquahala Peak Observatory		OCT 3 1975

2. LOCATION

STATE	COUNTY	TOWN
Arizona	Yuma	SW of Wickenburg

STREET AND NUMBER

T.5 N., R.10 W., Sec. 6, NE¼NW¼NW¼, G & S.R.M.

3. PHOTO REFERENCE

PHOTO CREDIT	DATE	NEGATIVE FILED AT
Bureau of Land Management	August 1973	Phoenix District Office, 2929 W. Clarendon, Phoenix, Arizona 85017

4. IDENTIFICATION

DESCRIBE VIEW, DIRECTION, ETC.

View of Harquahala Peak buildings, looking south.

RECEIVED
AUG 07 1975
NATIONAL REGISTER

FORM 10-301 A
(6/72)

UNITED STATES DEPARTMENT OF THE INTERIOR
NATIONAL PARK SERVICE

NATIONAL REGISTER OF HISTORIC PLACES
PROPERTY PHOTOGRAPH FORM

(Type all entries - attach to or enclose with photograph)

photo 3

1. NAME

COMMON	AND/OR HISTORIC	NUMERIC CODE *(Assigned by NPS)*
Harquahala Peak Observatory		OCT 3 1975

2. LOCATION

STATE	COUNTY	TOWN
Arizona	Yuma	SW of Wickenburg

STREET AND NUMBER

3. PHOTO REFERENCE

PHOTO CREDIT	DATE	NEGATIVE FILED AT
Bureau of Land Management	August, 1973	Phoenix District Office, 2929 W. Clarendon, Phoenix, Arizona, 85017

4. IDENTIFICATION

DESCRIBE VIEW, DIRECTION, ETC.

View of observatory looking north, showing main, two story building (background) and smaller building in foreground.

RECEIVED
AUG 07 1975
NATIONAL REGISTER

FORM 10-301 A
(6/72)

UNITED STATES DEPARTMENT OF THE INTERIOR
NATIONAL PARK SERVICE

Photo 4

NATIONAL REGISTER OF HISTORIC PLACES
PROPERTY PHOTOGRAPH FORM

(Type all entries - attach to or enclose with photograph)

1. NAME

COMMON	AND/OR HISTORIC	NUMERIC CODE *(Assigned by NPS)*
Harquahala Peak Observatory		OCT 3 1975

2. LOCATION

STATE	COUNTY	TOWN
Arizona	Yuma	SW of Wickenburg

STREET AND NUMBER

T. 5 N., R. 10 W., Sec. 6: NE$\frac{1}{4}$NW$\frac{1}{4}$NW$\frac{1}{4}$, G. & S.R.M.

3. PHOTO REFERENCE

PHOTO CREDIT	DATE	NEGATIVE FILED AT
Bureau of Land Mangement	August 1973	Phoenix District Office, 2929 W. Clarendon, Phoenix, Arizona 85017

4. IDENTIFICATION

DESCRIBE VIEW, DIRECTION, ETC.

View of Northern and Western sides of main building, Harquahala Peak Observatory

RECEIVED
AUG 07 1975
NATIONAL REGISTER

FORM 10-301 A
(6/72)

UNITED STATES DEPARTMENT OF THE INTERIOR
NATIONAL PARK SERVICE

Photo 5

NATIONAL REGISTER OF HISTORIC PLACES
PROPERTY PHOTOGRAPH FORM

(Type all entries - attach to or enclose with photograph)

1. NAME

COMMON	AND/OR HISTORIC	NUMERIC CODE *(Assigned by NPS)*
Harquahala Peak Observatory		OCT 8 1975

2. LOCATION

STATE	COUNTY	TOWN
Arizona	Yuma	SW of Wickenburg

STREET AND NUMBER

T.5N.,R.10W., Sec. 6: NE$\frac{1}{4}$NW$\frac{1}{4}$NW$\frac{1}{4}$, G& S.R.M.

3. PHOTO REFERENCE

PHOTO CREDIT	DATE	NEGATIVE FILED AT
Bureau of Land Management	August, 1973	Phoenix District Office, 2929 W. Clarendon, Phoenix, Az. 85017

4. IDENTIFICATION

DESCRIBE VIEW, DIRECTION, ETC.

View showing Harquahala Peak Observatory on summit of Harquahala Mountain, looking northwesterly.

RECEIVED
AUG 07 1975
NATIONAL REGISTER

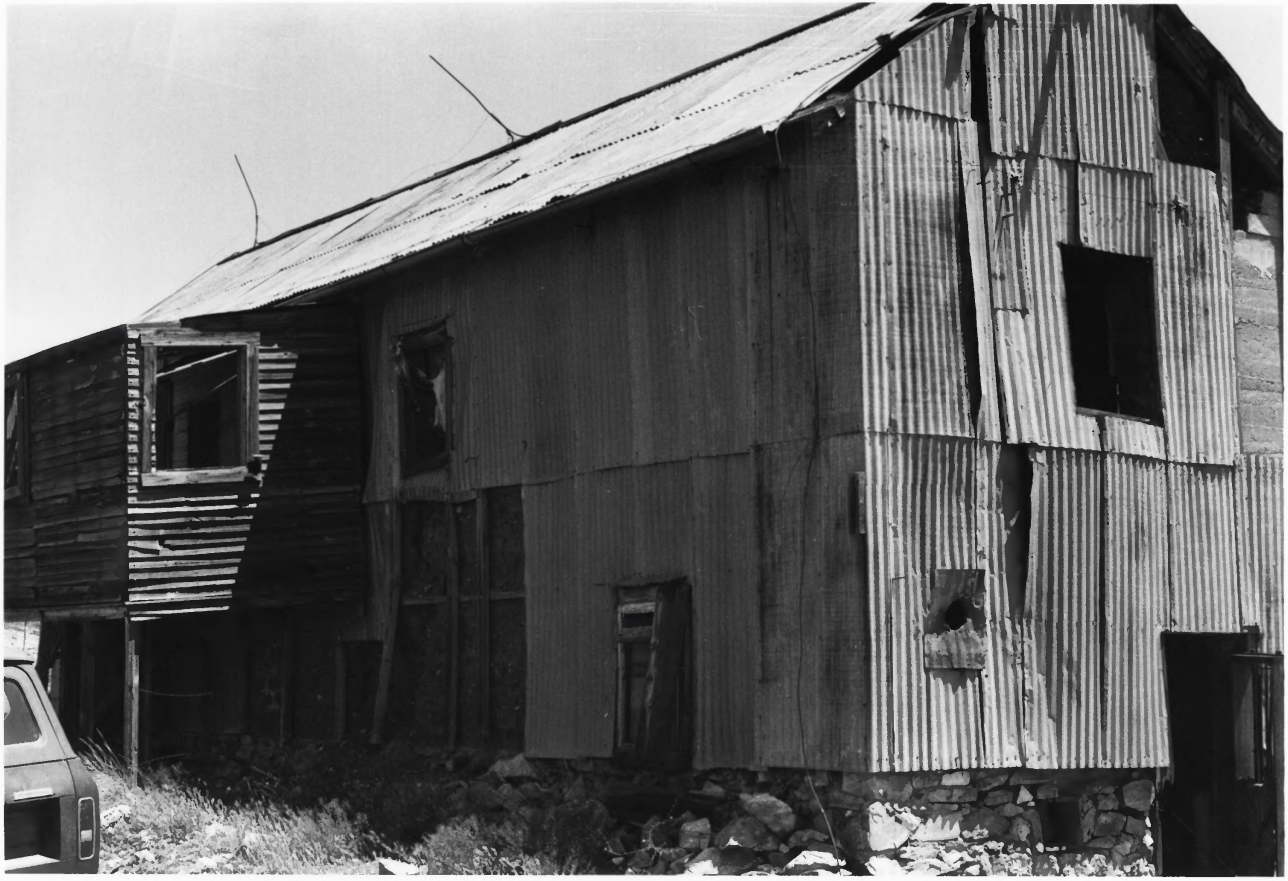

FORM 10-301 A
(6/72)

UNITED STATES DEPARTMENT OF THE INTERIOR
NATIONAL PARK SERVICE

NATIONAL REGISTER OF HISTORIC PLACES
PROPERTY PHOTOGRAPH FORM

(Type all entries - attach to or enclose with photograph)

photo 6

1. NAME

COMMON	AND/OR HISTORIC	NUMERIC CODE *(Assigned by NPS)*
Harquahala Peak Observatory		OCT 3 1975

2. LOCATION

STATE	COUNTY	TOWN
Arizona	Yuma	SW of Wickenburg

STREET AND NUMBER

T. 5 N., R. 10 W., Sec. 6: NE$\frac{1}{4}$NW$\frac{1}{4}$NW$\frac{1}{4}$, G& S.R.M.

3. PHOTO REFERENCE

PHOTO CREDIT	DATE	NEGATIVE FILED AT
Bureau of Land Management	August, 1973	Phoenix District Office, 2929 W. Clarendon, Phoenix, Arizona, 85017

4. IDENTIFICATION

DESCRIBE VIEW, DIRECTION, ETC.

View of west side of main building, Harquahala Peak Observatory. Note corr metal siding over adobe, and wooden second story porch.

RECEIVED
AUG 07 1975
NATIONAL REGISTER