

KENTUCKY HISTORIC RESOURCES INVENTORY

Site No. GD 43

1. Historic Name(s) **Bryantsville Methodist Church**
 Original Owner _____
 2. Present Name **Bryantsville Methodist Church**
 3. Location **Bryantsville US 27 8.9 miles north of**
 4. Owner's Name **Lancaster**
Bryantsville Methodist Church
 5. Owner's Address **Bryantsville, Ky.**

22. ADD/County **BLUEGRASS/ GARRARD** 040
 23. U.S.G.S. Quadrant (15'/75') **Bryantsville** G.I.S. Mod.
 24. UTM Reference **16 707080 4176400**
 Zone Easting Northing
 25. Coordinate Accuracy

6. Open to Public Yes No **X**
 7. Visible from road Yes No
 8. Ownership Private **X**
 Local
 State
 Federal
 9. Local Contact/Organization **GARRARD COUNTY HISTORICAL SOCIETY**

26. Prehistoric Site Object
 Historic Site Structure
X Building Other
 27. National Register District Name:

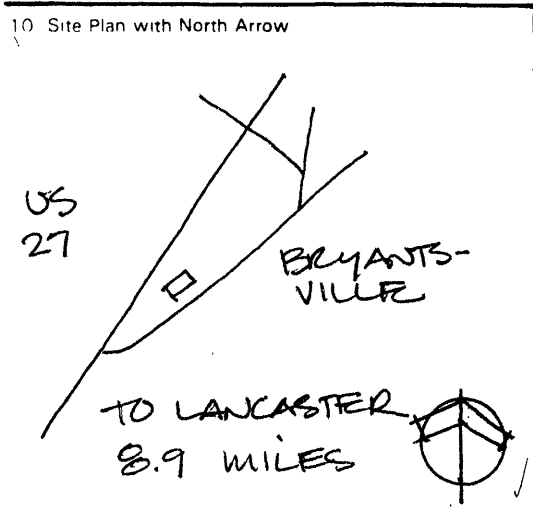

11. Architect _____
 12. Builder **James and Watkins**
 13. Date **1922** A. **5** B.
 14. Style A. **Romanesque Rev.** **F**
 B.
 15. Original Use **Church** **H**
 16. Present use **Church**
 17. Condition **Good** **B**

28. Significance Evaluation **National Register Crit.**
 29. Status _____ Date _____
 National Landmark
 National Register
 Landmark Certificate
 Kentucky Survey
 Local Landmark
 HABS/HAER

18. Description
One story brick sanctuary; 8 bay; front facade is triple arcade flanked by square towers with pyramidal roofs; stone detailing on arches, sills, and lintels; stone foundation

(Continue on Back)

No. Stories **One** **A**
 Single Pile _____ NA **X**
 Double Pile _____
 Floor Plan
 Structural Fabric **Brick** A. **C** B.
 Decorative Fabric **Glass** A. **P**
Stone B. **H**
 Roof Form _____

30. Historic Theme Primary _____
 Secondary _____
 Other _____

31. Endangered Yes
 No



19. History
 In the year 1857, I.M. Myers deeded this land for a church. Whether this church was already in existence as a organization, coming from some older organization, is not definetely known. There are good grounds for believing that it was. This building was located on a lot next to the old Tillet house. During the Civil War it was used as a hospital for some of the soldiers, after the battle of Perryville. The old frame building was replaced in 1919 & 1920 by the new brick church.

Roll No. **21**
 Picture No. **19-21**
 Direction _____

34. Prepared by: **HELEN POWELL**

20. Significance: The Bryantsville Methodist Church is Garrard County's only church in a a 20th century Romanesque Revival Style.

35. Organization **CARMAN AND POWELL, INC.**
 36. Date **1983**

37. Revision Dates _____ 38. Staff Review _____

KENTUCKY HISTORIC RESOURCE INVENTORY SUPPLEMENT
BOUNDARY AND LOCATION INFORMATION

Historic Property Name Bryantsville Methodist Church Site # GD 43

Multiple Resource/Thematic Nomination Title **MULTIPLE RESOURCE AREA OF GARRARD COUNTY**

U.T.M. Coordinates - List multiple UTMs if property is ten or more acres.

A. _____ D. _____
 B. _____ E. _____
 C. _____ F. _____

Verbal Boundary Description Acreage .38

From a point in the west right of way of the Bryantsville Road; then northwest 138 feet to a point; then northeast 135 feet to a point; then southeast 145 feet to the west right of way of the Bryantsville Road; then with the west right of way 120 feet southwest to the point of beginning.

The point of beginning is 57 feet southeast and 30 feet southwest of the southeast corner of the Bryantsville Methodist Church.

Sketch of Site Plan (Showing outbuildings, structures, landscape features and the site boundary as described above.)

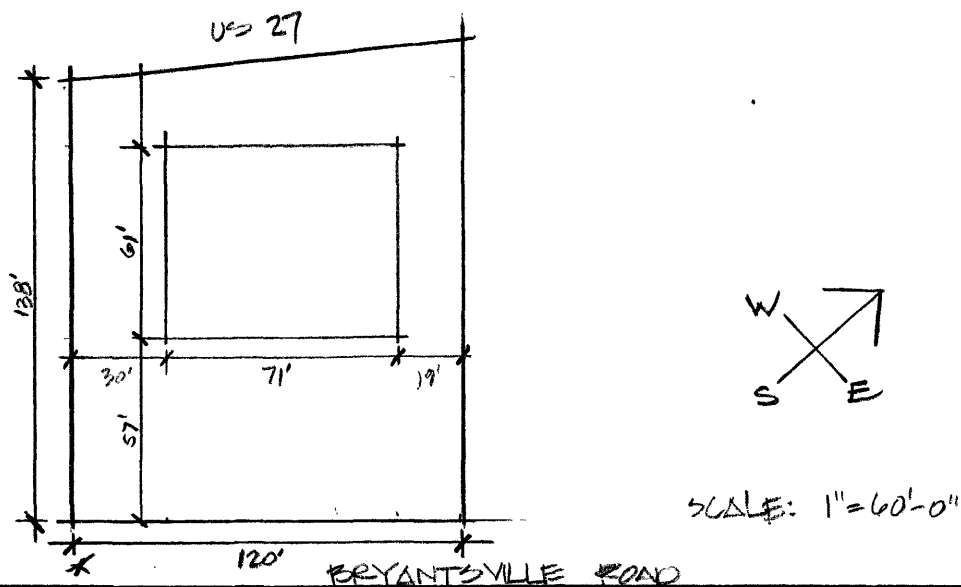

Official Courthouse Property Reference: