

PH0044817

**NATIONAL REGISTER OF HISTORIC PLACES
INVENTORY - NOMINATION FORM**

(Type all entries - complete applicable sections)

STATE: Arkansas	
COUNTY: Pulaski	
FOR NPS USE ONLY	
ENTRY NUMBER	DATE
	JUN 4 1973

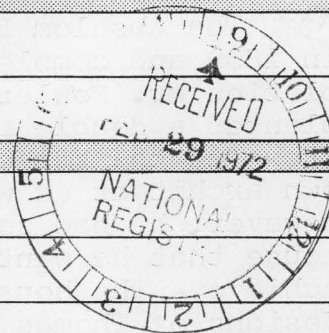

1. NAME

COMMON:
Absalom Fowler House

AND/OR HISTORIC:
Magnolia

2. LOCATION

STREET AND NUMBER:
502 East 7th Street

CITY OR TOWN:
Little Rock

STATE
Arkansas

CODE
05

COUNTY:
Pulaski

CODE
119

3. CLASSIFICATION

CATEGORY (Check One)	OWNERSHIP		STATUS	ACCESSIBLE TO THE PUBLIC
<input type="checkbox"/> District <input type="checkbox"/> Site <input checked="" type="checkbox"/> Building <input type="checkbox"/> Structure <input type="checkbox"/> Object	<input type="checkbox"/> Public <input checked="" type="checkbox"/> Private <input type="checkbox"/> Both	Public Acquisition: <input type="checkbox"/> In Process <input type="checkbox"/> Being Considered	<input checked="" type="checkbox"/> Occupied <input type="checkbox"/> Unoccupied <input type="checkbox"/> Preservation work in progress	Yes: <input type="checkbox"/> Restricted <input type="checkbox"/> Unrestricted <input checked="" type="checkbox"/> No
PRESENT USE (Check One or More as Appropriate)				
<input type="checkbox"/> Agricultural <input type="checkbox"/> Commercial <input checked="" type="checkbox"/> Educational <input type="checkbox"/> Entertainment	<input type="checkbox"/> Government <input type="checkbox"/> Industrial <input type="checkbox"/> Military <input type="checkbox"/> Museum	<input type="checkbox"/> Park <input type="checkbox"/> Private Residence <input type="checkbox"/> Religious <input type="checkbox"/> Scientific	<input type="checkbox"/> Transportation <input type="checkbox"/> Other (Specify) _____	<input type="checkbox"/> Comments _____

4. OWNER OF PROPERTY

OWNER'S NAME:
Roman Catholic Diocese of Little Rock

STREET AND NUMBER:
2415 North Tyler

CITY OR TOWN:
Little Rock

STATE:
Arkansas

CODE
05

5. LOCATION OF LEGAL DESCRIPTION

COURTHOUSE, REGISTRY OF DEEDS, ETC.:
Pulaski County Courthouse

STREET AND NUMBER:

CITY OR TOWN:
Little Rock

STATE:
Arkansas

CODE
05

6. REPRESENTATION IN EXISTING SURVEYS

TITLE OF SURVEY:

DATE OF SURVEY: ☐ Federal ☐ State ☐ County ☐ Local

DEPOSITORY FOR SURVEY RECORDS:

STREET AND NUMBER:

CITY OR TOWN:
Little Rock

STATE:
Arkansas

CODE

SEE INSTRUCTIONS

STATE:

COUNTY:

ENTRY NUMBER

DATE

FOR NPS USE ONLY

4 1973



7. DESCRIPTION

(Check One)

☐ Excellent ☐ Good ☒ Fair ☐ Deteriorated ☐ Ruins ☐ Unexposed

(Check One)

☒ Altered ☐ Unaltered

(Check One)

☐ Moved ☒ Original Site

DESCRIBE THE PRESENT AND ORIGINAL (if known) PHYSICAL APPEARANCE

The Absalom Fowler House was probably begun late in 1839 and completed sometime in 1840. Upon its completion Mr. Fowler named the house "Magnolia" and planted a double row of magnolia trees from the front steps to the street. Apparently Mr. Fowler was his own architect as was typical of this day and time, however, he had some unusual ideas about the kind of house that he wanted and the appearance he wanted to achieve. The house strongly resembles the classic designs of Thomas Jefferson.

The one story front portico is supported on fluted Ionic columns having a cornice of very well proportioned design including dentils. A balustrade rail tops the one story front portico having a sheaf design set between simple paneled square piers decorated with small moldings. The front entrance has a wide single door with sidelights and a fan-shaped transom. Directly above is an identical doorway opening onto the open area atop the portico. Three windows, having double hung six lights sash, flank the doorway on either side on both the first and second floors. Originally they had louvered shutters. The entablature that completely surrounds the house is of unusual design with small scaled modillion blocks and an unusual double row of dentils alternately spaced directly above one another to form a small checkerboard pattern. The east side of the house had originally a small porte cochere with a balustrade rail and columns matching exactly the front portico. The moderately low hipped roof was originally crowned with a balustrade railing which also matched both the front portico and the east porte cochere. The rear ell-shaped piazza had a double set of eight Ionic style columns, one set superimposed over the other to form a two story gallery. The main house has four chimneys, one on either end of the main center section of the house, the third at the end of the original ell going to the southeast and the fourth at the end of the extended ell on the south end of the building. The two story kitchen building located west of the main structure separated by a distance of not more than eight feet was probably originally only a one story kitchen. This structure has a hip roof with an entablature treatment that resembles the main house, however, it is executed in offset ribbons of brick

SEE INSTRUCTIONS

**NATIONAL REGISTER OF HISTORIC PLACES
INVENTORY - NOMINATION FORM**

(Continuation Sheet)

STATE	
Arkansas	
COUNTY	
Pulaski	
FOR NPS USE ONLY	
ENTRY NUMBER	DATE
	JUN 4 1973

(Number all entries)

7. Description

with only a simple wood cornice. The kitchen building is presently connected to the main house by a small enclosed passageway, obviously not original, however. The ell to the southeast of the main house was built in two sections, the first part at the same time as the main central part of the house, however, at some later date the ell was extended to twice its original length. The joint in the brickwork can be clearly seen as the coursing does not match perfectly, however, the cornice, gallery columns and entablature do match the original exactly.

Originally the house had six major rooms arranged in an ell shape with the entrance portico on the north, a porte cochere on the east and an ell-shaped open piazza on the south and west sides of the ell. The very unusual front hall or gallery, as it might be called, stretches completely across the north front of the house. A beautifully proportioned spiral staircase is at the east end of this gallery that is approximately nine and one-half feet wide. This stairway makes a full three-quarter turn beginning at the bottom and ending at the second floor. A simple but finely proportioned balustrade runs the entire length and at the half-way point where the stairs no longer touch the outside curved wall a balustrade rail begins again to close in the outer side of the stairway, forming a balcony railing from the second floor. This stairway is built against a curved plaster wall which creates a blind window of the easternmost window on the north facade both on the first and second floors. The stair is open underneath and has twenty-one treads with twenty-two risers. The outer curved wall of the stair is decorated with a plaster relief design divided into twenty-five panels, each panel alternating four panels vertically in one section with the next section having three panels vertically. These panels are decorated with oval designs and garlands of flowers in a very delicate, small scale, classical pattern.

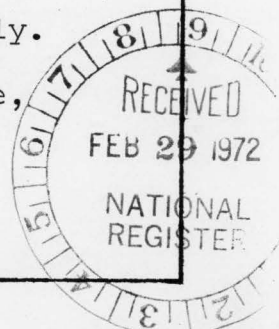

**NATIONAL REGISTER OF HISTORIC PLACES
INVENTORY - NOMINATION FORM**

(Continuation Sheet)

STATE	
Arkansas	
COUNTY	
Pulaski	
FOR NPS USE ONLY	
ENTRY NUMBER	DATE
	4 1973

(Number all entries)

7. Description

East and west downstairs parlors each open from the front gallery or hallway and have a single door with transom into them. The west parlor has two interior double hung sash windows between this interior gallery hall and the room itself. The east room has one window opening from the gallery into it. The two parlors downstairs both have their original fireplaces, however, the mantels appear to have been changed at a later date. The present mantels are marble Renaissance style with wood framed ornate overmantels with mirrors. As late as 1941 both parlors had handpainted ceilings with oval patterns of nymphs holding garlands of flowers, arranged around a large brass and crystal chandelier. This decoration was undoubtedly not original but probably dated from the 1870's. The two rooms in the original ell downstairs have had the partition removed between them. An extension onto the original ell of the house is as large again as the original ell was and contains one large room downstairs with paneled wainscoting and plate rail and fireplace with mantel and was intended as the dining room. This woodwork is in late Victorian style. Under this wing is a cellar containing the furnace as well as storage space. No basement exists under the original main house. The ell-shaped piazza has been closed in on both the first and second floors, however, the original fluted Ionic style columns are still in place.

It is believed that an oval-shaped opening existed in the ceiling of the front gallery with a railing surrounding it at the second floor level and two chandeliers suspended from the second story ceiling down through this opening to light both the first and second floors of the house. This upstairs gallery has now been divided into three rooms with the floor well closed up and a bathroom installed in the western end of this space with a partition between a center room that was created and a smaller area where the stairway still exists as it did originally.



**NATIONAL REGISTER OF HISTORIC PLACES
INVENTORY - NOMINATION FORM**

(Continuation Sheet)

STATE Arkansas	
COUNTY Pulaski	
FOR NPS USE ONLY	
ENTRY NUMBER JUN 4	DATE 1973

(Number all entries)

7. Description

A door separates this front gallery from the inner center hall on the second floor. However, it appears that a partition did not exist when the house was first built and originally formed a T-shaped hall on the second floor. A door in the south end of this center hall opens onto the upstairs ell-shaped piazza. On the east wall of this center hall is a narrow staircase that goes to the attic, beginning at the south end of the center hall just inside the door to the piazza. At the top of this stair is another still more narrow staircase that leads to the flat upper portion of the roof that was originally surrounded by a balustrade railing. The two original large bedrooms upstairs still have their original wood mantels that match the basic design of the woodwork used throughout the original house. The two rooms in the original ell of the house upstairs have had the partition removed between them and is one large room presently. This room also has a wooden mantel with engaged fluted columns having Ionic capitals that match the columns of the rear piazza.

The present two story kitchen building located just west of the piazza contains three rooms on the first floor and one large room on the second floor. It is believed that the kitchen has always been on the first floor and that servants' quarters were later located on the second floor. However, other outbuildings, no longer existing, were probably the original servants' quarters because the kitchen apparently was a one story building when the house was first built.

This solid brick house is in basically sound condition. Because the alterations to the house are of a relatively minor nature, a restoration could be technically authentic as far as the main structure is concerned. And, because of the unusual, if not unique floor plan, and the interesting arrangement of stairs, galleries, piazzas,



**NATIONAL REGISTER OF HISTORIC PLACES
INVENTORY - NOMINATION FORM**

(Continuation Sheet)

STATE Arkansas	
COUNTY Pulaski	
FOR NPS USE ONLY	
ENTRY NUMBER	DATE
	JUN 4 1973

(Number all entries)

7. Description

and porticos, the Absalom Fowler House is one of the most architecturally significant structures existing in Arkansas today.



3. SIGNIFICANCE

PERIOD (Check One or More as Appropriate)

☐ Pre-Columbian☐ 16th Century☐ 18th Century☐ 20th Century☐ 15th Century☐ 17th Century☒ 19th Century

SPECIFIC DATE(S) (If Applicable and Known)

AREAS OF SIGNIFICANCE (Check One or More as Appropriate)

☐ Aboriginal☐ Education☒ Political☐ Urban Planning☐ Prehistoric☐ Engineering☐ Religion/Phi-☐ Other (Specify)☐ Historic☐ Industry

losophy

☐ Agriculture☐ Invention☐ Science☒ Architecture☐ Landscape☐ Sculpture☐ Art

Architecture

☐ Social/Human-☐ Commerce☐ Literature

itarian

☐ Communications☐ Military☐ Theater☐ Conservation☐ Music☐ Transportation

STATEMENT OF SIGNIFICANCE

Absalom Fowler, the builder of "Magnolia," was an important figure in the early days of Arkansas. His life has been something of a mystery in the annals of the state because almost nothing is known of his early life. It is not even known with certainty when he first arrived in Little Rock, the city where he was to make his fortune.

It is known that Fowler was practicing law in the territory in 1829, for the Arkansas Gazette carried his professional card in its advertisements. It is tradition that Fowler had arrived at the small settlement of Little Rock a year or two earlier, having come on foot and having arrived penniless. In 1834 Fowler married Elvira Boswell of Batesville. There were no children.

By 1837, Absalom Fowler was prosperous enough to purchase a three acre tract of land from William Stevenson and several adjoining lots the following year. By this time Fowler had already served as delegate to the State Constitutional Convention of 1836 and as a Representative from Pulaski County in the Territorial General Assembly of 1835. He had also already run for Governor as a Whig but had been defeated by James S. Conway. The rising young lawyer was to serve two other terms in the legislature and to become the leader of the Whig party in Arkansas.

"Magnolia" was built between 1838 and 1840. Again, the records are uncertain.

It is certain that Elvira died in 1842. Only seven months later Absalom was remarried to Frances

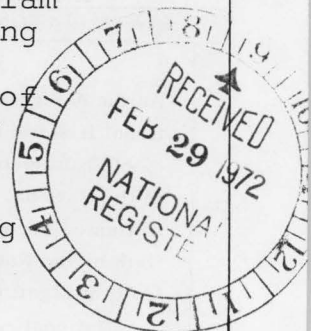

H13
15 / 566080
3844450

SEE INSTRUCTIONS

9. MAJOR BIBLIOGRAPHICAL REFERENCES

Arkansas Gazette, July 8, 1829; June 11, 1859; December 8, 1892; March 28, 1936.

Hallum, John. Biographical and Pictorial History of Arkansas. Albany: Weed, Parsons and Company, 1887.

Pulaski County Probate Court. The Will of Absalom Fowler.

10. GEOGRAPHICAL DATA

LATITUDE AND LONGITUDE COORDINATES DEFINING A RECTANGLE LOCATING THE PROPERTY			OR	LATITUDE AND LONGITUDE COORDINATES DEFINING THE CENTER POINT OF A PROPERTY OF LESS THAN TEN ACRES		
CORNER	LATITUDE	LONGITUDE		LATITUDE	LONGITUDE	
	Degrees Minutes Seconds	Degrees Minutes Seconds		Degrees Minutes Seconds	Degrees	Minutes Seconds
NW	° ' "	° ' "		34°	44'	30"
NE	° ' "	° ' "		92°	15'	48.8"
SE	° ' "	° ' "				
SW	° ' "	° ' "				

APPROXIMATE ACREAGE OF NOMINATED PROPERTY:

LIST ALL STATES AND COUNTIES FOR PROPERTIES OVERLAPPING STATE OR COUNTY BOUNDARIES

STATE:	CODE	COUNTY	CODE
STATE:	CODE	COUNTY:	CODE
STATE:	CODE	COUNTY:	CODE
STATE:	CODE	COUNTY:	CODE

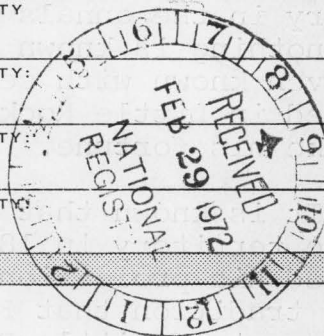

11. FORM PREPARED BY

NAME AND TITLE:
Staff

ORGANIZATION
Arkansas Historic Preservation Program

DATE

STREET AND NUMBER:
1023 West Third Street

CITY OR TOWN:
Little Rock

STATE
Arkansas

CODE
05

12. STATE LIAISON OFFICER CERTIFICATION

NATIONAL REGISTER VERIFICATION

As the designated State Liaison Officer for the National Historic Preservation Act of 1966 (Public Law 89-665), I hereby nominate this property for inclusion in the National Register and certify that it has been evaluated according to the criteria and procedures set forth by the National Park Service. The recommended level of significance of this nomination is:

National ☐ State ☐ Local ☒

Name William E. Henderson
Title State Liaison Officer

Date Jan 25, 1972

I hereby certify that this property is included in the National Register.

Robert M. Utley
Chief, Office of Archeology and Historic Preservation

Date 6/4/73

ATTEST:
Bradford
Superior of The National Register

Date 5/25/73

**NATIONAL REGISTER OF HISTORIC PLACES
INVENTORY - NOMINATION FORM**

(Continuation Sheet)

STATE	
Arkansas	
COUNTY	
Pulaski	
FOR NPS USE ONLY	
ENTRY NUMBER	DATE
	JUN 4 1973

(Number all entries)

8. Significance

Ann Lewis, a young lady nineteen years his junior. Again, there were no children.

After 1840 Fowler was less active in public life, although he once more served in the state legislature (1844). He seems to have spent most of his time in the small office which stood on the grounds of his home. He became less and less popular with his colleagues and perhaps more and more isolated from the mainstream of the young State's political and social life.

Absalom Fowler died June 4, 1859, after suffering a stroke while arguing a case in the Federal court.

Next to Absalom Fowler the most noted owner of "Magnolia" was Major John D. Adams. By 1852 Major Adams had established a steamboat line between Little Rock and Arkansas City and another between Memphis and New Orleans. As his shipping interest became more lucrative, he diverted profits for the purchase of cotton land and ultimately acquired six large cotton plantations.

At the beginning of the Civil War, John Adams disposed of his river boats and enlisted in the Confederate cause. Although he served throughout the war and attained the rank of major, this conflict proved as disastrous to him personally, as it had to the Southern cause. His long absence from his business interests and his heavy investment in Confederate bonds left him in a precarious financial position. He immediately set to work rebuilding his river boat business and succeeded to an even greater degree than he had before the war.

By 1875 Major Adams had regained sufficient affluence to purchase the Fowler Home. A Mason and prominent Episcopalian, Major Adams served his state as president of the World's Fair Commission from the State of Arkansas. He also served Arkansas as Commissioner of Agriculture, Mines, and Manufacturers.

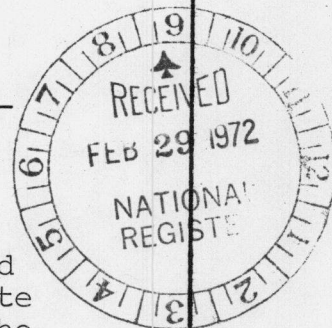

**NATIONAL REGISTER OF HISTORIC PLACES
INVENTORY - NOMINATION FORM**

(Continuation Sheet)

STATE Arkansas	
COUNTY Pulaski	
FOR NPS USE ONLY	
ENTRY NUMBER	DATE
JUN 4	1973

(Number all entries)

8. Significance Continued:

The next owner of the Fowler House was the Gracie family who lived in it until 1923 when John M. Gracie sold it to the Roman Catholic Diocese of Little Rock.

The property was assigned to St. Andrew's Parrish and served as St. Andrew's Catholic School from 1923 until 1961. From 1961 to the present time the Absalom Fowler House has served the St. Andrew's Parrish as the St. Andrew's Day Care Center and residence for the two Nuns who operate it.



**NATIONAL REGISTER OF HISTORIC PLACES
INVENTORY - NOMINATION FORM**

(Continuation Sheet)

STATE	
Arkansas	
COUNTY	
Pulaski	
FOR NPS USE ONLY	
ENTRY NUMBER	DATE
JUN 4 1973	

(Number all entries)

9. Major Bibliographical References

Pulaski County Probate Court. The Inventory of the
Estate of Absalom Fowler.

Ross, Margaret. "Absalom Fowler and His Home,"
The Pulaski County Historical Review, Vol. V,
No. 2, (June 1957).

Ross, Margaret. Arkansas Gazette - The Early Years
1819 - 1866. Little Rock: Arkansas Gazette
Foundation, 1969.



PVLASKI CO.

PROPERTY

Absalom Fowler House

STATE

Arkansas

DATE OF RECEIPT

2/29/72

YES

NO

NUMBER

REGISTER:

73000387

DATA PAGE

PHOTO (S)

PHOTO DESCRIPTION (S)

MAP (S)

MAP DESCRIPTION (S)

LOGGED

ACKNOWLEDGE

2/29/72

RESUBMIT

4.16.73

Sent back 4.19.73

REVIEW

Longitude is incorrect. Sent new page to #8.

HISTORIAN

ARCHEOLOGIST

I agree with al. Other 8 is incomplete.

Scales, 9/11/72

ARCHITECT

Is a page missing? The statement of Sg. stops at 1875, which seems strange.
 No mention in form of when it was made into a school, when
 acquired by the Church, etc. Chambers 9-6-72

ASST. KEEPER

KEEPER

WRITER/EDITOR

DIRECTOR, OAHF

EDITORIAL PROCESSING, EDITOR

Federal Registry Entry

8-7-73

Annual Edition Entry

Logged

JUN

4

1973

Card

JUN

4

1973

COMMENTS:

WORKING NUMBER

2.29.72.293

CONGRESSIONAL DISTRICT:



cm
4-18-73
OK
meadows
9/6/72

OK
Fowler info
Kasper 9/18/73
OK
HMA for
WV 5/29/77

1-26-73

The attached National Register Inventory-Nomination form is being returned to your office for clarification of the information indicated below.

1. Name. _____
2. Location. _____
3. Classification. _____
4. Owner of Property. _____
5. Location of Legal Description. _____
6. Representation in Existing Surveys. _____
7. Description. _____
8. Statement of Significance. IS A PAGE MISSING FROM THE NOMINATION?
DISCUSSION STOPS AT 1875. PLEASE CLARIFY WHEN IT BECAME
A SCHOOL, WHEN ACQUIRED BY THE CHURCH, ETC.
9. Bibliography. _____
10. Geographical Data.
 - a. Longitude and Latitude Coordinates. _____
 - b. Acreage. _____
11. Form Prepared By. _____
12. Certification. _____
- Photographic Coverage. _____
- Map Coverage. _____
- Other. _____

Clarification or correction of the above items must be made prior to the initiation of our professional review. Correction of these technical errors does not necessarily insure that the nomination will then satisfy National Register criteria in full.

Thank you for your attention to the above items checked.

SIGNED: _____

[Handwritten Signature]

PLEASE RETURN THIS FORM WHEN THE PROPERTY IS RESUBMITTED. DATE: 4/19/77 ^{Art.}
NAME OF PROPERTY Abraham Fowler House, Ark.

The attached National Register Inventory-Nomination form is being returned to your office for clarification of the information indicated below.

1. Name. _____
2. Location. _____
3. Classification. _____
4. Owner of Property. _____
5. Location of Legal Description. _____
6. Representation in Existing Surveys. _____
7. Description. _____
8. Statement of Significance. _____
9. Bibliography. _____
- ☒ 10. Geographical Data.
 - a. Longitude and Latitude Coordinates. Longitude is incorrectly
Computed Please Recompute. It seems to be 10 seconds
 - b. Acreage. off. 4.27.73
11. Form Prepared By. _____
12. Certification. _____
- Photographic Coverage. _____
- Map Coverage. _____
- Other. _____

Clarification or correction of the above items must be made prior to the initiation of our professional review. Correction of these technical errors does not necessarily insure that the nomination will then satisfy the National Register criteria in full.

Thank you for your attention to the above items checked. Shades

SIGNED: [Signature]

ARKANSAS HISTORIC PRESERVATION PROGRAM

1023 WEST THIRD STREET

LITTLE ROCK, ARKANSAS 72201

501 374-0375



April 11, 1973

Mr. Jerry L. Rogers
Chief of Registration
National Register
National Park Service
Washington, D. C. 20240

Dear Mr. Rogers:

I am with this letter returning to you the Absolom Fowler House Nomination with the additional information you requested. In addition, I have enclosed an original USGS Map showing the location of the Fowler House and deleted the xerox map previously sent.

Sincerely,

Gene Richardson

Gene Richardson
Arkansas Historic Preservation Program

Enclosures

FER:lka



ARKANSAS HISTORIC PRESERVATION PROGRAM

1023 WEST THIRD STREET

LITTLE ROCK, ARKANSAS 72201

501 374-0375



April 23, 1973

Mr. Jerry Rogers, Chief
Registration Branch
National Register of Historic Places
Department of the Interior
National Park Service
18th & C, N.W.
Washington, D. C. 20240



Dear Mr. Rogers;

I am returning the Absalom Fowler House nomination which you sent to this office for a longitude correction. I have re-checked this personally and I am incuned to believe that your computations are wrong, rather than ours. I have re-checked the longitude by several different methods and the only possible difference could be that it might read $92^{\circ} 15' 48.9''$ rather than $92^{\circ} 15' 48.8''$. This difference would be dependent upon whether you read the inside edge or the outside edge of the right hand longitude line.

If the pencil marks on the map are yours, I can see where you would believe there is an error, altho I do not see how you arrived at the measurement. As I stated as early as 1969, this is, at best, a very imprecise way of locating a property. Measurements marked with a dull pencil can cause a location error of 100 or more feet. We try to use pin points to mark measurement locations but feel that even this is imprecise. I think that you will agree with me that the pencil marks are a little broad.

This is not an attempt to shift the blame for the error. It would have been far simpler to have made a necessary correction. Unfortunately, I think this would have resulted in a serious error.

If, after re-checking this at your end, you still feel that an error has been made by this office I would appreciate a telephone call.

Very truly yours,

Jack E. Porter, Administrator
Historic Preservation Program

Enclosures

JEP:lka

ARKANSAS HISTORIC PRESERVATION PROGRAM

1028 WEST THIRD STREET

LITTLE ROCK, ARKANSAS 72201

501 374-0375



"THE OLD STATE HOUSE" 300 WEST MARKHAM

LITTLE ROCK, ARKANSAS 72201
TELEPHONE - 501 371-1639

July 2, 1975

Ms. Sally Oldham
National Register Publications
National Park Service
Department of the Interior
Washington, D.C. 20240

Dear Ms. Oldham:

Enclosed are the photos you requested of the Absolom Fowler House in Pulaski County, Arkansas. After using these photos in the preparation of your publication, please have them added to the permanent file on the Absolom Fowler House.

Please contact me if we may be of any further assistance.

Sincerely,

Dianna Kirk

Dianna Kirk, Historian

DK:cal



NPS Number 6/4/73

Title: FOWLER, A., HOUSE

Loc. Pulaski, Arkansas

UNITED STATES DEPARTMENT OF INTERIOR
NATIONAL PARK SERVICE

NATIONAL REGISTER OF HISTORIC PLACES
PROPERTY PHOTOGRAPH FORM

(Type all entries - attach to or enclose with photograph)

STATE	
Arkansas	
COUNTY	
Pulaski	
FOR NPS USE ONLY	
ENTRY NUMBER	DATE
	JUN 4 1973

1. NAME

COMMON: Absalom Fowler House
AND/OR HISTORIC: Magnolia

2. LOCATION

STREET AND NUMBER:

502 East 7th Street

CITY OR TOWN:

Little Rock

STATE:

Arkansas

CODE

COUNTY:

05

Pulaski

CODE

119

3. PHOTO REFERENCE

PHOTO CREDIT: Arkansas Department of Parks and Tourism
DATE OF PHOTO: January, 1972

NEGATIVE FILED AT:

Department of Parks and Tourism

4. IDENTIFICATION

DESCRIBE VIEW, DIRECTION, ETC.

View from northeast.

SEE INSTRUCTIONS

PROPE

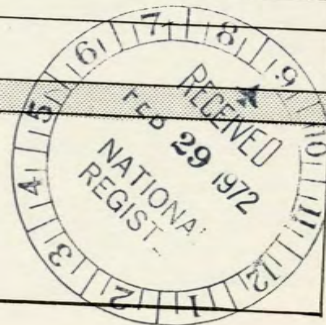



NPS

Title

Loc.

UNITED STATES DEPARTMENT OF THE INTERIOR
NATIONAL PARK SERVICE

NATIONAL REGISTER OF HISTORIC PLACES

PROPERTY PHOTOGRAPH FORM

(Type all entries - attach to or enclose with photograph)

STATE

Arkansas

COUNTY

Pulaski

FOR NPS USE ONLY

ENTRY NUMBER

DATE

JUN 4 1973

SEE INSTRUCTIONS

1. NAME

COMMON: Absalom Fowler House

AND/OR HISTORIC: Magnolia

2. LOCATION

STREET AND NUMBER:

502 East 7th Street

CITY OR TOWN:

Little Rock

STATE:

Arkansas

CODE

05

COUNTY:

Pulaski

CODE

119

3. PHOTO REFERENCE

PHOTO CREDIT: Arkansas Department of Parks and Tourism

DATE OF PHOTO: January, 1972

NEGATIVE FILED AT:

Department of Parks and Tourism

4. IDENTIFICATION

DESCRIBE VIEW, DIRECTION, ETC.

View from southeast.

PROP

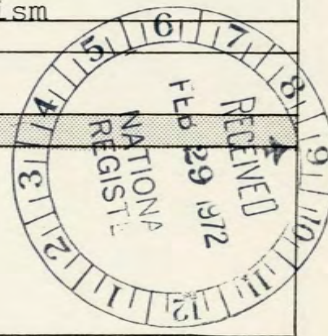



PRESS INFORMATION . . .

DATE:

FROM:

RECREATION AND TRAVEL DIVISION
STATE PARKS, RECREATION AND TRAVEL COMMISSION • 149 STATE CAPITOL, LITTLE ROCK
72201

SUBJECT:

UNITED STATES DEPARTMENT OF THE INTERIOR
NATIONAL PARK SERVICENATIONAL REGISTER OF HISTORIC PLACES
PROPERTY PHOTOGRAPH FORM

(Type all entries - attach to or enclose with photograph)

STATE	
Arkansas	
COUNTY	
Pulaski	
FOR NPS USE ONLY	
ENTRY NUMBER	DATE
JUN 4 1973	

SEE INSTRUCTIONS

1. NAME

COMMON: Absalom Fowler House
AND/OR HISTORIC: Magnolia

2. LOCATION

STREET AND NUMBER:

502 East 7th Street

CITY OR TOWN:

Little Rock

STATE:

Arkansas

CODE

05

COUNTY:

Pulaski

CODE

119

3. PHOTO REFERENCE

PHOTO CREDIT: Arkansas Department of Parks and Tourism

DATE OF PHOTO: January, 1972

NEGATIVE FILED AT:

Department of Parks and Tourism

4. IDENTIFICATION

DESCRIBE VIEW, DIRECTION, ETC.

View from north.

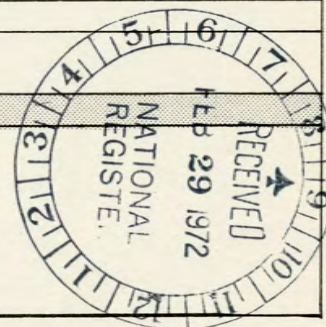

PRO



Absalom Fowler House
Pulaski

Form No. 10-301a
(Rev. 10-7-74)

UNITED STATES DEPARTMENT OF THE INTERIOR
NATIONAL PARK SERVICE

NATIONAL REGISTER OF HISTORIC PLACES
PROPERTY PHOTOGRAPH FORM

FOR NPS USE ONLY

RECEIVED

DATE ENTERED

SEE INSTRUCTIONS IN *HOW TO COMPLETE NATIONAL REGISTER FORMS*
TYPE ALL ENTRIES ENCLOSE WITH PHOTOGRAPH

1 NAME

HISTORIC

Absalom Fowler House

AND/OR COMMON

Magnolia

2 LOCATION

CITY, TOWN

Little Rock

____ VICINITY OF

COUNTY
Pulaski

STATE
Arkansas

3 PHOTO REFERENCE

PHOTO CREDIT

Dianna Kirk

DATE OF PHOTO 1975

NEGATIVE FILED AT

Arkansas Historic Preservation Program

4 IDENTIFICATION

DESCRIBE VIEW, DIRECTION, ETC. IF DISTRICT, GIVE BUILDING NAME & STREET

PHOTO NO.

Facade, viewed from the north.

1



2. facade

Form No. 10-301a
(Rev. 10-77)

UNITED STATES DEPARTMENT OF THE INTERIOR
NATIONAL PARK SERVICE

**NATIONAL REGISTER OF HISTORIC PLACES
PROPERTY PHOTOGRAPH FORM**

FOR NPS USE ONLY

RECEIVED

DATE ENTERED

SEE INSTRUCTIONS IN *HOW TO COMPLETE NATIONAL REGISTER FORMS*
TYPE ALL ENTRIES ENCLOSE WITH PHOTOGRAPH

1 NAME

HISTORIC

Absalom Fowler House

AND/OR COMMON

Magnolia

2 LOCATION

CITY, TOWN

Little Rock

____ VICINITY OF

COUNTY

Pulaski

STATE

Arkansas

3 PHOTO REFERENCE

PHOTO CREDIT

Dianna Kirk

DATE OF PHOTO

1975

NEGATIVE FILED AT

Arkansas Historic Preservation Program

4 IDENTIFICATION

DESCRIBE VIEW, DIRECTION, ETC. IF DISTRICT, GIVE BUILDING NAME & STREET

PHOTO NO.

Facade and west elevation, viewed from the northwest.

2



Absalom Fowler House
Pulaski County
Arkansas

Form No. 10-301a
(Rev. 10-74)

UNITED STATES DEPARTMENT OF THE INTERIOR
NATIONAL PARK SERVICE

**NATIONAL REGISTER OF HISTORIC PLACES
PROPERTY PHOTOGRAPH FORM**

FOR NPS USE ONLY

RECEIVED

DATE ENTERED

SEE INSTRUCTIONS IN *HOW TO COMPLETE NATIONAL REGISTER FORMS*
TYPE ALL ENTRIES ENCLOSE WITH PHOTOGRAPH

1 NAME

HISTORIC

Absalom Fowler House

AND/OR COMMON

Magnolia

2 LOCATION

CITY, TOWN

Little Rock

____ VICINITY OF

COUNTY
Pulaski

STATE
Arkansas

3 PHOTO REFERENCE

PHOTO CREDIT

Dianna Kirk

DATE OF PHOTO

1975

NEGATIVE FILED AT

Arkansas Historic Preservation Program

4 IDENTIFICATION

DESCRIBE VIEW, DIRECTION, ETC. IF DISTRICT. GIVE BUILDING NAME & STREET

Entry detail, facade.

PHOTO NO.

3



Absalom Fowler House
Pulaski County, Arkansas

4. east e

Form No. 10-301a
(Rev. 10-7-74)

UNITED STATES DEPARTMENT OF THE INTERIOR
NATIONAL PARK SERVICE

NATIONAL REGISTER OF HISTORIC PLACES
PROPERTY PHOTOGRAPH FORM

FOR NPS USE ONLY

RECEIVED

DATE ENTERED

SEE INSTRUCTIONS IN *HOW TO COMPLETE NATIONAL REGISTER FORMS*
TYPE ALL ENTRIES ENCLOSE WITH PHOTOGRAPH

1 NAME

HISTORIC

Absalom Fowler House

AND/OR COMMON

Magnolia

2 LOCATION

CITY, TOWN

Little Rock

VICINITY OF

COUNTY
Pulaski

STATE
Arkansas

3 PHOTO REFERENCE

PHOTO CREDIT

Dianna Kirk

DATE OF PHOTO

1975

NEGATIVE FILED AT

Arkansas Historic Preservation Program

4 IDENTIFICATION

DESCRIBE VIEW, DIRECTION, ETC. IF DISTRICT. GIVE BUILDING NAME & STREET

East elevation and facade, viewed from the northeast

PHOTO NO.

4



Absalom Fowler House
Pulaski County, Arkansas

S. east

Form No. 10-301a
(Rev. 10-77)

UNITED STATES DEPARTMENT OF THE INTERIOR
NATIONAL PARK SERVICE

**NATIONAL REGISTER OF HISTORIC PLACES
PROPERTY PHOTOGRAPH FORM**

FOR NPS USE ONLY

RECEIVED

DATE ENTERED

SEE INSTRUCTIONS IN *HOW TO COMPLETE NATIONAL REGISTER FORMS*
TYPE ALL ENTRIES ENCLOSE WITH PHOTOGRAPH

1 NAME

HISTORIC

Absalom Fowler House

AND/OR COMMON

Magnolia

2 LOCATION

CITY, TOWN

Little Rock

____ VICINITY OF

COUNTY

Pulaski

STATE

Arkansas

3 PHOTO REFERENCE

PHOTO CREDIT

Dianna Kirk

DATE OF PHOTO

1975

NEGATIVE FILED AT

Arkansas Historic Preservation Program

4 IDENTIFICATION

DESCRIBE VIEW, DIRECTION, ETC. IF DISTRICT, GIVE BUILDING NAME & STREET

East elevation, viewed from the south east.

PHOTO NO.

5



Absalom Fowler House
Pulaski County, Arkansas

6. rec

Form No. 10-301a
(Rev. 10-7-71)

UNITED STATES DEPARTMENT OF THE INTERIOR
NATIONAL PARK SERVICE

**NATIONAL REGISTER OF HISTORIC PLACES
PROPERTY PHOTOGRAPH FORM**

FOR NPS USE ONLY

RECEIVED

DATE ENTERED

SEE INSTRUCTIONS IN *HOW TO COMPLETE NATIONAL REGISTER FORMS*
TYPE ALL ENTRIES ENCLOSE WITH PHOTOGRAPH

1 NAME

HISTORIC

Absalom Fowler House

AND/OR COMMON

Magnolia

2 LOCATION

CITY, TOWN

Little Rock

— VICINITY OF

COUNTY
Pulaski

STATE
Arkansas

3 PHOTO REFERENCE

PHOTO CREDIT

Dianna Kirk

DATE OF PHOTO

1975

NEGATIVE FILED AT

Arkansas Historic Preservation Program

4 IDENTIFICATION

DESCRIBE VIEW, DIRECTION, ETC. IF DISTRICT. GIVE BUILDING NAME & STREET

Rear (south) elevation, viewed from the south.

PHOTO NO.

6

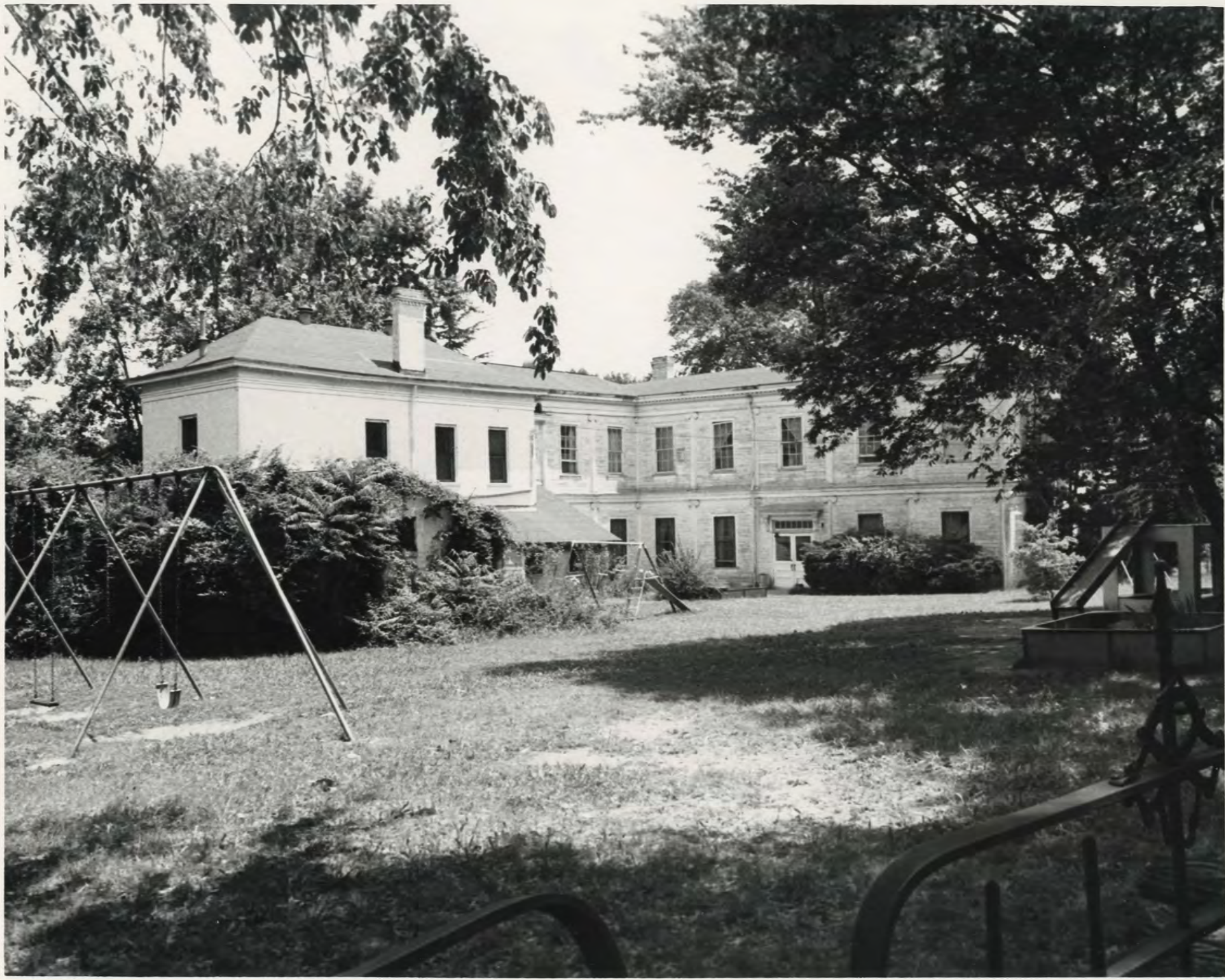

Absalom Fowler House
Pulaski County, Arkansas

7. sou

Form No. 10-301a
(Rev. 10-74)

UNITED STATES DEPARTMENT OF THE INTERIOR
NATIONAL PARK SERVICE

**NATIONAL REGISTER OF HISTORIC PLACES
PROPERTY PHOTOGRAPH FORM**

FOR NPS USE ONLY

RECEIVED

DATE ENTERED

SEE INSTRUCTIONS IN *HOW TO COMPLETE NATIONAL REGISTER FORMS*
TYPE ALL ENTRIES ENCLOSE WITH PHOTOGRAPH

1 NAME

HISTORIC

Absalom Fowler House

AND/OR COMMON

Magnolia

2 LOCATION

CITY, TOWN

Little Rock

____ VICINITY OF

COUNTY

Pulaski

STATE

Arkansas

3 PHOTO REFERENCE

PHOTO CREDIT

Dianna Kirk

DATE OF PHOTO

1975

NEGATIVE FILED AT

Arkansas Historic Preservation Program

4 IDENTIFICATION

DESCRIBE VIEW, DIRECTION, ETC. IF DISTRICT, GIVE BUILDING NAME & STREET

South and west elevations of ell, viewed from the southwest.

PHOTO NO.

7



Absalom Fowler House

Form No. 10-301a
(Rev. 10-74)

UNITED STATES DEPARTMENT OF THE INTERIOR
NATIONAL PARK SERVICE

NATIONAL REGISTER OF HISTORIC PLACES
PROPERTY PHOTOGRAPH FORM

FOR NPS USE ONLY

RECEIVED

DATE ENTERED

SEE INSTRUCTIONS IN *HOW TO COMPLETE NATIONAL REGISTER FORMS*
TYPE ALL ENTRIES ENCLOSE WITH PHOTOGRAPH

1 NAME

HISTORIC

Absalom Fowler House

AND/OR COMMON

Magnolia

2 LOCATION

CITY, TOWN

Little Rock

— VICINITY OF

COUNTY

Pulaski

STATE

Arkansas

3 PHOTO REFERENCE

PHOTO CREDIT

Dianna Kirk

DATE OF PHOTO

1975

NEGATIVE FILED AT

Arkansas Historic Preservation Program

4 IDENTIFICATION

DESCRIBE VIEW, DIRECTION, ETC. IF DISTRICT, GIVE BUILDING NAME & STREET

Entry detail, west elevation ell extension.

PHOTO NO.

8

Form 10-301
(July 1969)

UNITED STATES DEPARTMENT OF THE INTERIOR
NATIONAL PARK SERVICE

NATIONAL REGISTER OF HISTORIC PLACES
PROPERTY MAP FORM

(Type all entries - attach to or enclose with map)

STATE Arkansas	
COUNTY Pulaski	
FOR NPS USE ONLY	
ENTRY NUMBER	DATE
	JUN 4 1973

1. NAME			
COMMON: Absalom Fowler House			
AND/OR HISTORIC: Magnolia			
2. LOCATION			
STREET AND NUMBER:			
502 East 7th Street			
CITY OR TOWN:			
Little Rock			
STATE:	CODE	COUNTY:	CODE
Arkansas	05	Pulaski	119
3. MAP REFERENCE			
SOURCE:			
U.S.G.S. 7.5' Series Little Rock, Arkansas Quadrangle			
SCALE: 1:24,000			
DATE: 1961			
4. REQUIREMENTS			
TO BE INCLUDED ON ALL MAPS			
1. Property boundaries where required.			
2. North arrow.			
3. Latitude and longitude reference.			

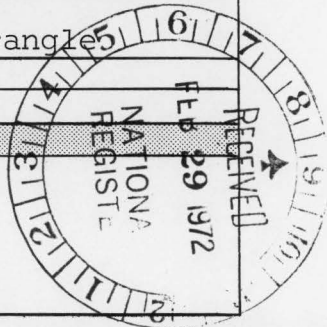

SEE INSTRUCTIONS

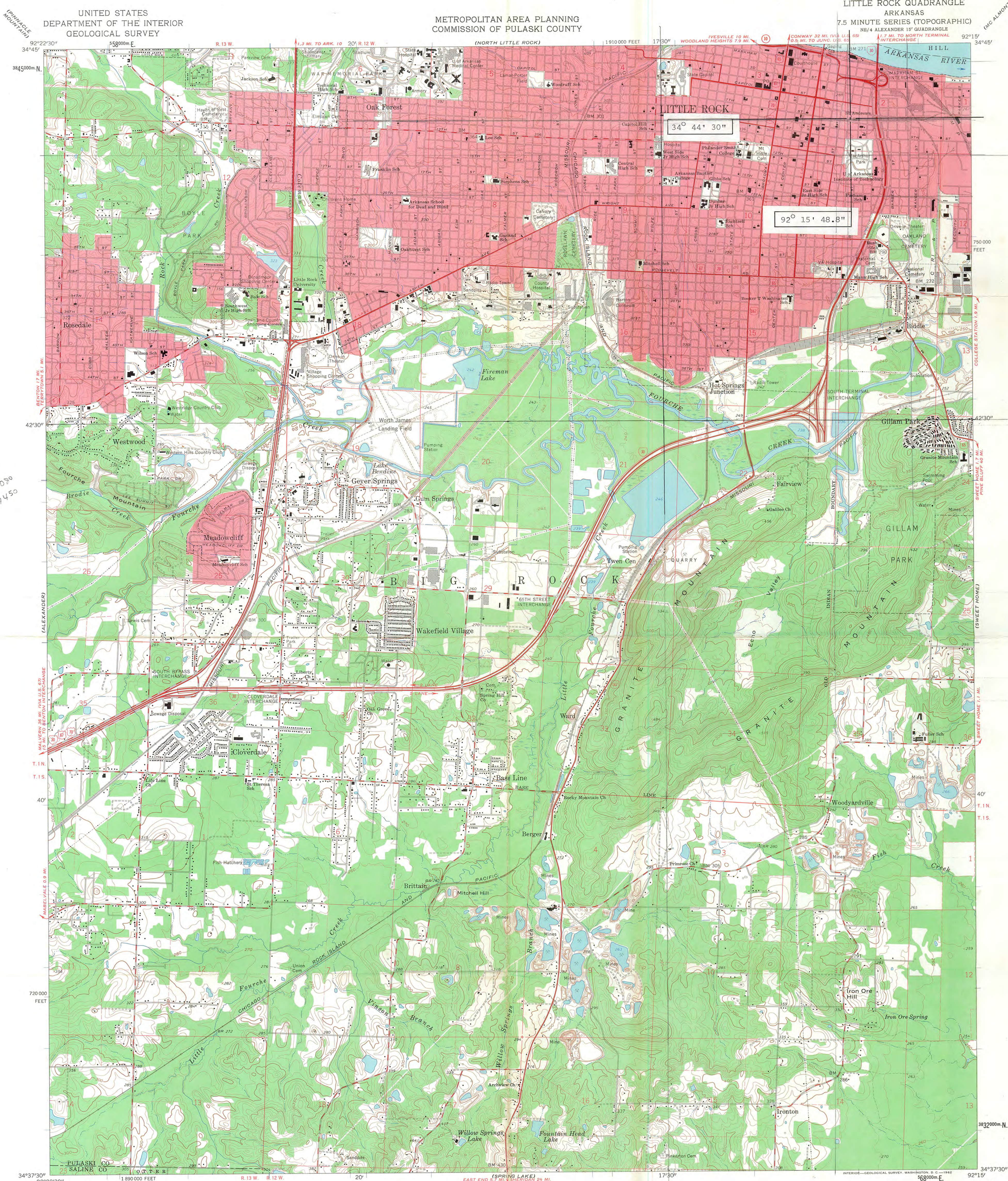

HB
15/56090
384450

UNITED STATES
DEPARTMENT OF THE INTERIOR
GEOLOGICAL SURVEY

METROPOLITAN AREA PLANNING
COMMISSION OF PULASKI COUNTY

LITTLE ROCK QUADRANGLE
ARKANSAS
7.5 MINUTE SERIES (TOPOGRAPHIC)
NE/4 ALEXANDER 15' QUADRANGLE
N3437.5 - W9215.7

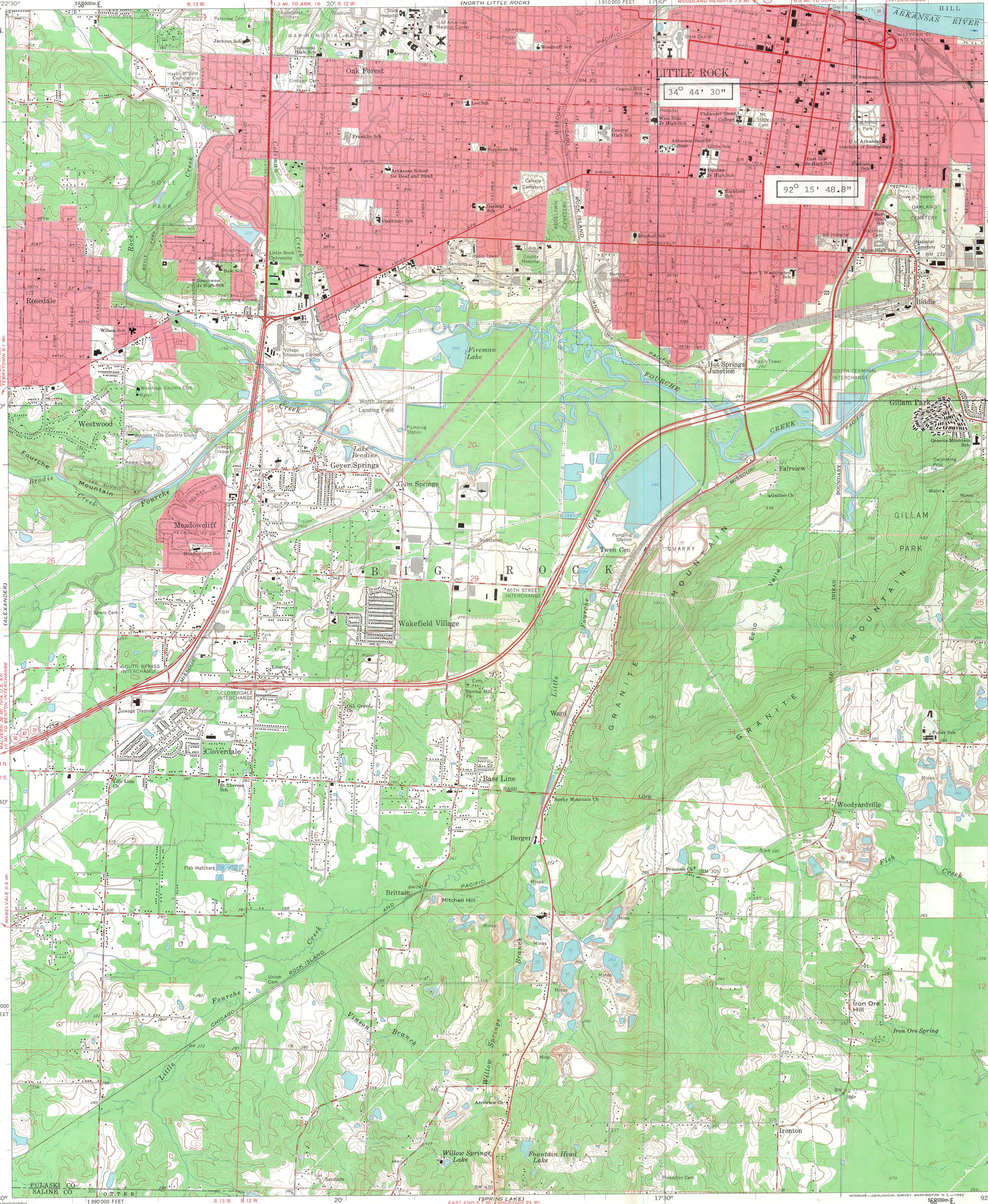

Mapped, edited, and published by the Geological Survey
Control by USGS and USC&GS
Topography by photogrammetric methods from aerial photographs taken 1960. Field checked 1961
Polyconic projection. 1927 North American datum
10,000-foot grid based on Arkansas coordinate system, south zone
1000-meter Universal Transverse Mercator grid ticks, zone 15, shown in blue
Red tint indicates areas in which only landmark buildings are shown
Fine red dashed lines indicate selected fence and field lines where generally visible on aerial photographs. This information is unchecked

APPROXIMATE MEAN DECLINATION, 1961

SCALE 1:24,000
EAST END 5.7 MILES SHERIDAN 24 MI.
CONTOUR INTERVAL 10 FEET
DOTTED LINES REPRESENT 5-FOOT CONTOURS
DATUM IS MEAN SEA LEVEL

ROAD CLASSIFICATION
Heavy-duty ——— Light-duty ———
Medium-duty ——— Unimproved dirt ———
Interstate Route — U.S. Route — State Route

LITTLE ROCK, ARK.
NE/4 ALEXANDER 15' QUADRANGLE
N3437.5 - W9215.7

1961

ENTRIES IN THE NATIONAL REGISTER

STATE ARKANSAS

Date Entered JUN 4 1973

<u>Name</u>	<u>Location</u>
The Allin Home	Helena Phillips County
Tappan (James C.) House	Helena Phillips County
Fowler (Absalom) House	Little Rock Pulaski County
Moore-Bornor House	Helena Phillips County

Also Notified

Hon. John L. McClellan
Hon. J. W. Fulbright
Hon. Bill Alexander
Hon. William D. Mills
Director, Southwest Region

State Historic Preservation Officer
Mr. William B. Henderson, Director
Arkansas Department of Parks &
Tourism
State Capitol, Room 149
Little Rock, Arkansas 72201

PHR

MMott 6/7/73