

Clarksville Confederate Monument
Name of Property

Johnson County, Arkansas
County and State

NPS Form 10-900
(Rev. 8-86)

United States Department of the Interior
National Park Service

NATIONAL REGISTER OF HISTORIC PLACES
REGISTRATION FORM

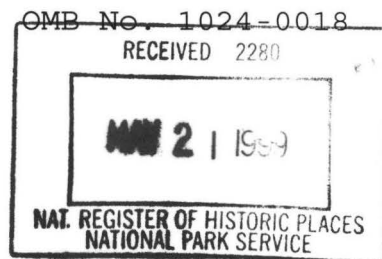

1. Name of Property

Historic Name: Clarksville Confederate Monument

Other Name/Site Number: JO0102S

2. Location

Street & Number: Oakland Memorial Cemetery west of Montgomery Avenue

Not for Publication: NA

City/Town: Clarksville

Vicinity: NA

State: AR County: Johnson Code: 071 Zip Code: 72830

3. Classification

Ownership of Property: Private

Category of Property: Object

Number of Resources within Property:

Contributing	Noncontributing
_____	_____ buildings
_____	_____ sites
_____	_____ structures
<u>1</u>	_____ objects
<u>1</u>	<u>0</u> Total

Clarksville Confederate Monument
Name of Property

Johnson County, Arkansas
County and State

Number of contributing resources previously listed in the National Register: NA

Name of related multiple property listing: "Something So Dim It Must Be Holy": Civil War Commemorative Sculpture in Arkansas, 1886-1934

=====
4. State/Federal Agency Certification
=====

As the designated authority under the National Historic Preservation Act of 1986, as amended, I hereby certify that this X nomination _____ request for determination of eligibility meets the documentation _____ standards for registering properties in the National Register of Historic Places and meets the procedural and professional requirements set forth in 36 CFR Part 60. In my opinion, the property X meets _____ does not meet the National Register Criteria. _____ See continuation sheet.

Cathryn A. Slater
Signature of certifying official

May 12, 1999
Date

Arkansas Historic Preservation Program
State or Federal agency and bureau

In my opinion, the property _____ meets _____ does not meet the National Register criteria. _____ See continuation sheet.

Signature of commenting or other official

Date

State or Federal agency and bureau

Clarksville Confederate Monument
Name of Property

Johnson County, Arkansas
County and State

=====

5. National Park Service Certification

=====

I, hereby certify that this property is:

☒ entered in the National Register

See continuation sheet.

☐ determined eligible for the
National Register

See continuation sheet.

☐ determined not eligible for the
National Register

☐ removed from the National Register

☐ other (explain): _____

Edson H. Beall 6-25-99

Signature of Keeper

Date
of Action

=====

6. Function or Use

=====

Historic: RECREATION AND CULTURE

Sub: Monument/marker

Current : RECREATION AND CULTURE

Sub: Monument/marker

=====

7. Description

=====

Architectural Classification:

Neoclassical

Materials: foundation Limestone roof NA
walls Marble other NA

Describe present and historic physical appearance:

SUMMARY:

The Clarksville Confederate Monument is a tall marble obelisk atop a limestone base and located in the south-central section of Oakland Memorial Cemetery at Clarksville in Johnson County.

ELABORATION:

The Clarksville Confederate Monument is a tall marble obelisk atop a limestone base and located in the south-central section of Oakland Memorial Cemetery at Clarksville in Johnson County.

The white marble obelisk is 10 feet tall, 21.5 inches wide and 21.5 inches deep. It sits atop a limestone base that is 22 inches tall, 2 feet wide and 2 feet deep.

The north face of the lower section of the obelisk is inscribed as follows: SACRED TO THE/MEMORY OF/OUR/CONFEDERATE/DEAD/1861-1865. There is a vertical floral detail carved into the marble of the spire section of the obelisk.

The monument and base both show signs of heavy organic growth. The base also exhibits spalling, and the obelisk marble is sugary. It would benefit from conservation treatment.

=====
8. Statement of Significance
=====

Certifying official has considered the significance of this property in relation to other properties: Statewide.

Applicable National Register Criteria: A

Criteria Considerations (Exceptions): F

Areas of Significance: SOCIAL HISTORY

Period(s) of Significance: ca. 1902

Significant Dates: ca. 1902

Significant Person(s): NA

Cultural Affiliation: NA

Architect/Builder: Unknown

State significance of property, and justify criteria, criteria considerations, and areas and periods of significance noted above:

Summary:

The Clarksville Confederate Monument is associated with the historic context **"Something So Dim It Must Be Holy": Civil War Commemorative Sculpture in Arkansas, 1886-1934** as a commemorative monument financed and erected through the efforts of the Felix I. Batson Chapter of the United Daughters of the Confederacy. As such, it is eligible under Criterion A with statewide significance for its associations with the efforts of the U.D.C. to reflect their perceptions of the noble character and valor of their soldiers and their cause. Thus, it also meets the eligibility requirements of Criteria Consideration F: Commemorative Properties.

Elaboration:

Johnson County was a rural western county when Arkansas seceded from the Union in 1861, and despite its relatively small population "about 1,000 men, perhaps more," joined the ranks of the Confederacy in at least seven different companies. About half of that number returned, according to *The Goodspeed Biographical and Historical Memoirs of Western Arkansas*.

On April 20, 1898, several daughters of Confederate soldiers met at the home of Mrs. Jorden E. Cravens and organized Chapter 221 of the United Daughters of the Confederacy. The chapter was named for Cravens' father, Judge Felix I. Batson, who served the region in the Confederate Congress.

The Batson chapter had ten initial members, but within four years it boasted 62 members and a quarter of a century later it still counted a healthy membership of 55 members. The increase in membership may be connected with the drive to erect a monument to the county's Confederate soldiers, for the tall marble obelisk was in place by 1902, when the Batson chapter's minutes noted that "the graves of heroes lie in the shadow of the beautiful monument in our cemetery." As with most of the Confederate memorials scattered across Arkansas, the Clarksville Confederate Monument remains the single historic resource most closely associated with the local chapter of the United Daughters of the Confederacy, in this case the Felix I. Batson Chapter, No. 221.

The Clarksville Confederate Monument is similar stylistically to two obelisk-type memorials previously listed on the National Register within this context: the Conway Confederate Monument (NR 4-26-96) and the Washington Confederate Monument (NR 12-6-96).

The Clarksville Confederate Monument is associated with the historic context **"Something So Dim It Must Be Holy": Civil War Commemorative Sculpture in Arkansas, 1886-1934** as a commemorative monument financed and erected through the efforts of the Felix I. Batson Chapter of the United Daughters of the Confederacy. As such, it is eligible under Criterion A with statewide significance for its associations with the efforts of the U.D.C. to reflect their perceptions of the noble character and valor of their soldiers and their cause. Thus, it also meets the eligibility requirements of Criteria Consideration F: Commemorative Properties.

=====

9. Major Bibliographical References

=====

Langford, Ella Molloy. "Johnson County Arkansas: The First Hundred Years." (Clarksville: Sallis, Threadill & Sallis, 1921), p. 101.

Dodson, Mrs. Thomas F. "Confederate Monuments and Markers in Arkansas." Arkansas Division UDC, 1960, p. 37.

"Biographical and Historical Memoirs of Western Arkansas." (Chicago and Nashville: The Southern Publishing Co., 1891), 285-6.

Previous documentation on file (NPS):

- ☐ preliminary determination of individual listing (36 CFR 67) has been requested.
- ☐ previously listed in the National Register
- ☐ previously determined eligible by the National Register
- ☐ designated a National Historic Landmark
- ☐ recorded by Historic American Buildings Survey # _____
- ☐ recorded by Historic American Engineering Record # _____

Primary Location of Additional Data:

- ☒ State historic preservation office
- ☐ Other state agency
- ☐ Federal agency
- ☐ Local government
- ☐ University
- ☐ Other -- Specify Repository: _____

=====

10. Geographical Data

=====

Acreage of Property: Less than one

Clarksville Confederate Monument
Name of Property

Johnson County, Arkansas
County and State

UTM References: Zone Easting Northing Zone Easting Northing

A	<u>15</u>	<u>456670</u>	<u>3924840</u>	B	<u> </u>	<u> </u>	<u> </u>
C	<u> </u>	<u> </u>	<u> </u>	D	<u> </u>	<u> </u>	<u> </u>

Verbal Boundary Description:

An area around the monument defined by a 25-foot radius centered on the monument itself.

Boundary Justification:

This boundary includes all the property historically associated with this resource.

=====
11. Form Prepared By
=====

Name/Title: Mark Christ/Community Outreach Director

Organization: Arkansas Historic Preservation Program Date: December 14, 1998

Street & Number: 1500 Tower Bldg., 323 Center St. Telephone: (501) 324-9880

City or Town: Little Rock State: AR ZIP: 72201

UNITED STATES DEPARTMENT OF THE INTERIOR
NATIONAL PARK SERVICE

NATIONAL REGISTER OF HISTORIC PLACES
EVALUATION/RETURN SHEET

REQUESTED ACTION: NOMINATION

PROPERTY Clarksville Confederate Monument
NAME:

MULTIPLE Civil War Commemorative Sculpture MPS
NAME:

STATE & COUNTY: ARKANSAS, Johnson

DATE RECEIVED: 5/21/99 DATE OF PENDING LIST: 6/07/99
DATE OF 16TH DAY: 6/23/99 DATE OF 45TH DAY: 7/05/99
DATE OF WEEKLY LIST:

REFERENCE NUMBER: 99000709

REASONS FOR REVIEW:

APPEAL: N DATA PROBLEM: N LANDSCAPE: N LESS THAN 50 YEARS: N
OTHER: N PDIL: N PERIOD: N PROGRAM UNAPPROVED: N
REQUEST: N SAMPLE: N SLR DRAFT: N NATIONAL: N

COMMENT WAIVER: N

☒ ACCEPT ☐ RETURN ☐ REJECT 6.25.99 DATE

ABSTRACT/SUMMARY COMMENTS:

Entered in the
National Register

RECOM./CRITERIA _____

REVIEWER _____ DISCIPLINE _____

TELEPHONE _____ DATE _____

DOCUMENTATION see attached comments Y/N see attached SLR Y/N



Clarksville Confederate Monument
Clarksville, Johnson Co, Arkansas
Photo by Ken Story
September 1998
Negative on file at AHPP
View from northeast

SACRED TO THE
MEMORY OF
OUR
CONFEDERATE
DEAD
1861-1865

Clarksville Confederate Monument
Clarksville, Johnson Co., Arkansas
Photo by K. Story
September 1998

Negative on file at AHPP
North face detail

Clarksville
Confederate
Monument
Clarksville,
Johnson Co.,
Arkansas

15/456670/39243
40

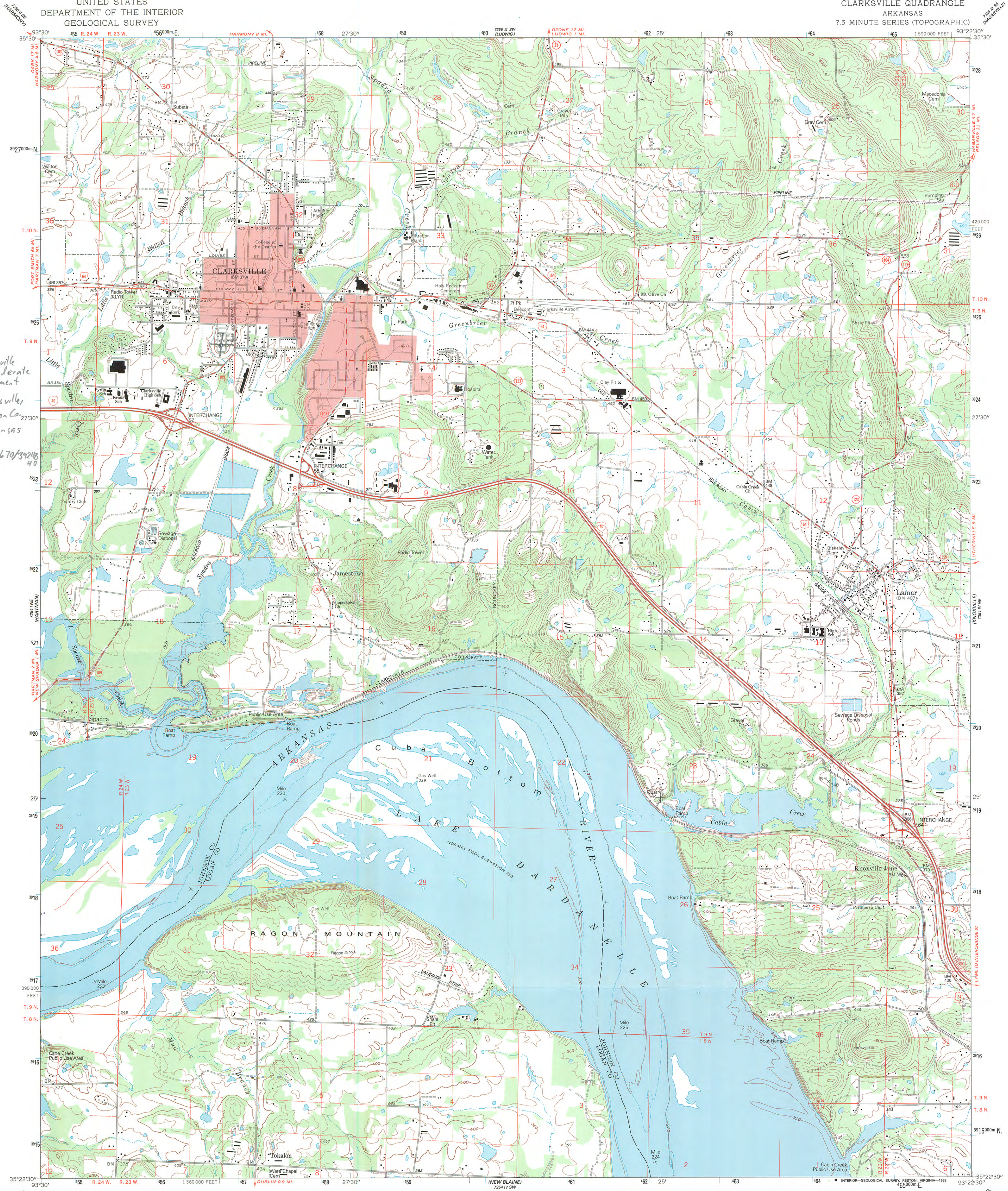

Produced by the United States Geological Survey

Control by USGS, NOS/NOAA, and USCE

Topography by photogrammetric methods from aerial photographs taken 1958. Field checked 1962. Revised from aerial photographs taken 1989. Field checked 1992. Map edited 1993

Projection and 10,000-foot grid ticks: Arkansas coordinate system, north zone (Lambert conformal conic)
Blue 1000-meter Universal Transverse Mercator ticks, zone 15 1927 North American Datum (NAD 27)

North American Datum of 1983 (NAD 83) is shown by dashed corner ticks
The values of the shift between NAD 27 and NAD 83 for 7.5-minute intersections are given in USGS Bulletin 1875

Red tint indicates areas in which only landmark buildings are shown

Unlabeled wells are gas wells

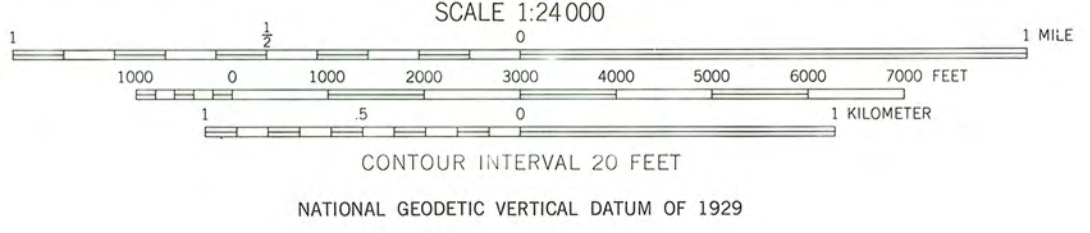
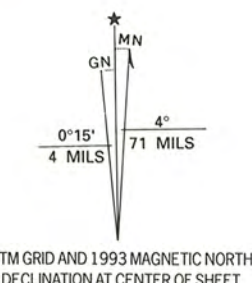

ROAD CLASSIFICATION	
Primary highway, hard surface	Light-duty road, hard or improved surface
Secondary highway, hard surface	Unimproved road
Interstate Route	U. S. Route
	State Route

THIS MAP COMPLIES WITH NATIONAL MAP ACCURACY STANDARDS
FOR SALE BY U. S. GEOLOGICAL SURVEY, DENVER, COLORADO 80225, OR RESTON, VIRGINIA 22092
AND ARKANSAS GEOLOGICAL COMMISSION, LITTLE ROCK, ARKANSAS 72204
A FOLDER DESCRIBING TOPOGRAPHIC MAPS AND SYMBOLS IS AVAILABLE ON REQUEST

CLARKSVILLE, ARK.
35093-04-TF-024

1993

DMA 7354 IV NW-SERIES V884

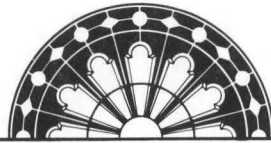

ARKANSAS
HISTORIC
PRESERVATION
PROGRAM

May 12, 1999

Carol D. Shull
Chief of Registration
United States Department of the Interior
National Register of Historic Places
National Park Service
Suite 400
800 North Capitol Street, NW
Washington, D.C. 20002

RE: Clarksville Confederate Monument, Clarksville, Johnson County, Arkansas

Dear Carol:

We are enclosing for your review the above-referenced nomination. The Arkansas Historic Preservation Program has complied with all applicable nominating procedures and notification requirements in the nomination process.

Thank you for your consideration in this matter.

Sincerely,

Cathy Buford Slater
State Historic Preservation Officer

enc.

