



1. 1138 and 1142 Esplanade Avenue,
Esplanade Ridge
2. New Orleans, La.
3. Christine Moe Esplanade Ridge Historic District/Orleans Parish
4. Fall 1979
5. 5014 Prytania St., New Orleans, La.
6. These two 2-story 3-bay townhouses were
once an identical row of three townhouses
The entries feature Greek key architraves
capped by dentiled cornices. 1142 is
undergoing renovation.
7. No. 1/170

APR 21 1980



1. 1240 Esplanade and 1244 Esplanade,
Esplanade Ridge
2. New Orleans, La. Esplanade Ridge Historic District/Orleans Parish
3. Christine Moe
4. Fall 1979
5. 5014 Prytania St., New Orleans, La.
6. Tiblier-Aubert House. Facing southwest
this plastered brick american townhouse
was designed by Alexander Hypolite
Sampson in 1854 for Claude Tiblier.
1244 Esplanade-Two story Greek Revival

frame townhouse dating from the 1850's.

7. No. 2 / 170
JUN 30 1980

APR 21 1980



1. 1302 Esplanade, Esplanade Ridge
2. New Orleans, La.
3. Christine Moe Esplanade Ridge Historic District/Orleans Parish.
4. Fall 1979
5. 5014 Prytania St., New Orleans, La.
6. Facing Northwest, this two story frame late Victorian corner grocery store has a covered gallery on two sides.
7. No. 3/190

APR 21 1980



1. 1500 Esplanade Avenue, Corner N. Robertson,
Esplanade Ridge
2. New Orleans, La. Esplanade Ridge Historic District/Orleansz Parish
3. Christine Moe
4. Fall 1979
5. 5014 Prytania St., New Orleans, La.
6. This Creole cottage is one of the rare
remaining cottages along the avenue and
was constructed for George Jackson Morgan
in 1837.

7. No. 4 // 70 JUN 30 1980

APR 21 1980



1. 1519 Esplanade Avenue, Esplanade Ridge
2. New Orleans, La.
3. Christine Moe Esplanade Ridge Historic District/Orleans Parish
4. Fall 1979
5. 5014 Prytania St., New Orleans, La.
6. Elegant masonry center hall house built in 1846. Built by Nicholas Dunn and Jacques Michel St. Martin for Mrs. Eliza Ducros Marsondet.
7. No. 5/170

JUN 30 1980

APR 21 1980



Esplanade Ridge Historic District/Orleans Parish

1. 1615 Esplanade, Esplanade Ridge
2. New Orleans, La.
3. Christine Moe
4. Fall 1979
5. 5014 Prytania St., New Orleans, La.
6. **1615 Esplanade** is one of a row of one-time identical two story frame townhouses dating from the 1870's. It has a heavy projecting box cornice with segmented parapet supported by deep scroll brackets which overhang a wood balcony with wood

spindle railing at the second level. The first level has a gallery with corinthian columns.

7. No. 6 / 170

JUN 30 1980

APR 21 1980



Esplanade Ridge Historic District/Orleans Parish

1. 1707 Esplanade Avenue, Esplanade Ridge
2. New Orleans, La.
3. Christine Moe
4. Fall 1979
5. 5014 Prytania St., New Orleans, La.
6. Dufour-Baldwin House (rear) Italianate mansion designed by Henry Howard and Albert Diettel in 1859 for Cyprien Dufour and built by Wing and Muir for \$40,000. Magnificent example of the late classic style, one of the most important residence

in the city.

7. No. 17/170

JUN 30 1980

APR 21 1980



1. 1805 Esplanade Avenue, Esplanade Ridge
2. New Orleans, La.
3. Christine Moe
4. Fall 1979 Esplande Ridge Historic District/Orleans Parish
5. 5014 Prytania St., New Orleans, La.
6. This raised six-bay center hall house was built in the 1990's. Classic features such as a greek key entrance surround, dentils, and simple cornice combine with italianate details such as turned balusters, columns

JUN 30 1980

on panelled piers and scroll edged parapet.

7. No. 8 / 170

APR 21 1980



1. 1819 Esplanade, Esplanade Ridge
2. New Orleans, La.
3. Christine Moe Esplanade Ridge Historic District/Orleans Parish
4. Fall 1979
5. 5014 Prytania St., New Orleans, La.
6. Traditional center-hall raised-basement villa style house, Neo classic revival.

Present expensive fence, brick piers and box columns do not complement a pleasing design. Early photograph exists at Tulane University library special collections.

JUN 30 1980

7. No. 9/170

APR 21 1980



1. 1923 Esplanade, Esplanade Ridge
2. New Orleans, La.
3. Christine Moe
4. Fall 1979
5. 5014 Prytania St, New Orleans, La.
6. Greek Revival two story frame townhouse with shiplap facade.
7. No.10 / 178

JUN 30 1980

APR 21 1980

Esplanade Ridge Historic District/Orleans Parish



1. 2023 Esplanade Ave., Esplanade Ridge
2. New Orleans, La.
3. Christine Moe Esplande Ridge Historic District/Orleans Parish
4. Fall 1979
5. 5014 Prytania St., New Orleans, La.
6. Three dormered center hall frame cottage in the Greek Revival style.

7. No. 11/170

JUN 30 1980

APR 21 1980

2023 Esplanade



1. 2033 and 35 Esplanade Avenue,
Esplanade Ridge Esplanade Ridge Historic District/Orleans Parish
2. New Orleans, La.

JUN 30 1980

3. Christine Moe
4. Fall 1979
5. 5014 Prytania St., New Orleans, La.
6. Looking northeast. Centerhall two
dormered frame cottage with Italianate
details. Very fine cast iron fence.
Note stained glass in dormer windows.

7. No. 12 / 170

APR 21 1980



VICTORIA CATERERS

Esplanade Ridge Historic District/Orleans Parish

- 1. 2123 Esplanade Ave., Esplanade Ridge
- 2. New Orleans, La.
- 3. Christine Moe
- 4. Fall 1979
- 5. 5014 Prytania St., New Orleans, La.
- 6. Late Victorian frame cottage with many gables.
- 7. No. 13 /170

JUN 30 1980

APR 21 1980

Esplanade

24

2127



Esplanade Ridge Historic District/Orleans Parish

1. 2222 Esplanade Ave., Esplanade Ridge

2. New Orleans, La.

3. Christine Moe

JUN 30 1980

4. Fall 1979

5. 5014 Prytania St., New Orleans, La.

6. Two story American frame townhouse with elaborate second-level gallery. Segmental arched openings and ornate keystones embellish the facade.

7. No. 14 / 170

APR 21 1980



1. 1423 Esplanade, Esplanade Ridge
2. New Orleans, La.
3. Christine Moe Esplanade Ridge Historic District/Orleans Parish
4. Fall 1979
5. 5014 Prytania St., New Orleans, La.
6. Aldige house. This Victorian-Italianate two story frame structure was built about 1882 as the home of Jean Jules Aldige. The design includes a second-level Corinthian portico projection with segmentally arched architrave and decorative

keystone. Multiple scroll brackets support a cornice crested by ornate cast iron.

7. No.15/170

APR 21 1980



Esplanade Ridge Historic District/Orleans Parish

1. Esplanade Avenue - 2200 Block,
Esplanade Ridge
2. New Orleans, La. JUN 30 1980
3. Christine Moe .
4. Fall 1979
5. 5014 Prytania St., New Orleans, La.
6. Looking toward the river(facing south). The lush trees and plants are in evidence.
7. No.16 /170

APR 21 1980



APR 21 1980

1. 2255 Bayou Road, Esplanade Ridge
2. New Orleans, La. Esplanade Ridge Historic District/Orleans Parish
3. Christine Moe
4. Fall 1979
5. Prytania St., New Orleans, La.
6. Torre House. Former jockey club. Unusual two story, Greek revival townhouse, complete with cistern and victorian cast iron fountain. Very large and beautiful cast iron, gothic style fence and gate.
7. No. 17/170



1. 2275 Bayou Rd. - Chauffe-Reeves House,
Esplanade Ridge
2. New Orleans, La. Esplanade Ridge Historic District/Orleans Parish
3. Christine Moe JUN 30 1980
4. Fall 1979
5. Prytania St., New Orleans, La.
6. Built before 1837, this is one of the few
small scale plantation-style cottages re-
maining in New Orleans. Small octagonal
wing added during the latter part of the
19th century. Restored, in excellent con-
dition. A city historic landmark.
Architectural rating - purple.
7. No. 18/170

APR 21 1980



1. Gayarre' Place, Corner Esplanade & N.Tonti,
Esplanade Ridge Esplande Ridge Historic District/Orleans Parish
2. New Orleans, La.
3. Christine Moe
4. Fall 1979
5. Prytania St., New Orleans, La.
6. Gayarre' place markes the intersection of Bayou Road which crosses Esplanade Ave. & becomes Gov. Nicholls St. This green triangular park, formerly a part of the Fleitas Plantation, was dedicated in 1886

to New Orleans' historian, Charles Gayarre'. Geo. H. Dunbar, resident of Esplanade in the 2400 block, donated the Terra Cotta base & statue. The Goddess of history-genius of peace, having purchased it from the Audubon Park Cotton Centennial Commission. Two cast iron urns are placed in the park.

7. No.19/170

APR 21 1980



1. Esplanade Avenue, - 2300 Block,
Esplanade Ridge
2. New Orleans, La. Esplande Ridge Historic District/Orleans Parish
3. Christine Moe
4. Fall 1979
5. Prytania St., New Orleans, La.
6. Looking towards City Park, showing many
oak trees.
7. No. 20/170

JUN 30 1980

APR 21 1980



1. 2306 Esplanade Avenue, Esplanade Ridge
2. New Orleans, La.
3. Christine Moe
4. Fall 1979
5. Prytania St., New Orleans, La.
6. Musson House. Built in 1854, features cast iron second gallery balcony and large, Italianate brackets supporting overhang. Though to be occupied by artist Edgar Degas
7. No. 21/170

JUN 30 1980

APR 21 1980



Esplanade Ridge Historic District/Orleans Parish

1. 2541 Esplanade Ave., Esplanade Ridge
2. New Orleans, La.
3. Christine Moe
4. Fall 1979
5. Prytania St., New Orleans, La.
6. Unaltered, undergoing restoration. Three bay Greek revival cottage with iron ornamentation. (Ironwork pattern: Verge) on the of the first "shotgun" style houses in New Orleans. The house next door: 2337 was built

at the same time, and they were built as twin houses prior to 1860.

7. No. 22 / 170

JUN 30 1980

APR 21 1980



Esplanade Ridge Historic District/Orleans Parish

1. 2453 Esplanade Ave., Esplanade Ridge
2. New Orleans, La.
3. Christine Moe
4. Fall 1979
5. Prytania St., New Orleans, La.
6. Rare mansard roof mansion with alterations
Built by George Dunbar in 1853. The rarity
of nineteenth century mansard roofed house,
proportioned to site as this one make it a
very important surviving type.
7. NO.23/170

JUN 30 1980

APR 21 1980

35

2453 Esplanade



Esplanade Ridge Historic District/Orleans Parish

1. 2522 Esplanade Avenue, Esplanade Ridge
2. New Orleans, La.
3. Christine Moe
4. Fall 1979
5. Prytania St., New Orleans, La.
6. 1870's Italianate Villa Style (frame), built by Capt. John W. Tobin, a well known New Orleans steamboat owner. The original wooden steps were replaced with tile and cement in so-called Queen Anne Style. All

wooden turned balusters have been removed or changed to cast iron railings. Photos exist taken during Tobin ownership.

7. No.24 / 1170

JUN 30 1980

APR 21 1980

2522 Esplanade



2540 Esplanade

1. 2540 Esplanade Ave., Esplanade Ridge *West District*

2. New Orleans, La.

3. Christine Moe

4. Fall 1979

JUN 30 1980
Orleans Co.

5. Prytania St., New Orleans, La.

6. Meilleur House, circa 1868. Classic style house with raised basement, (1924). Tower of the winds capitals on second story columns.

7. No. 25 / 120

APR 21 1980



1. 2623 Esplanade Ave., Esplanade Ridge *Hist. Dist.*

2. New Orleans, La.

3. Christine Moe

4. Fall 1979

JUN 30 1980
Orleans La.

5. Prytania St., New Orleans, La.

6. Built around 1896. Notable is the central pediment with central fanlight and supporting brackets. Fluted corinthian columns featured in entrance. Unusual fence fabricated by Hinderer's ironworks, featuring two art nouveau gates.

7. No. 26 / 170



1. 2701 Desoto St., Esplanade Ridge *Historic Dist*
2. New Orleans, La.
3. Christine Moe
4. Fall 1979 *Orleans Co*
5. Prytania St., New Orleans, La.
6. Creole cottage style building. Note the fence and gate. Victorian in style, with wrought and cast iron.
7. No. 27/170

JUN 30 1980

APR 21 1980



1. Capediville Park, Esplanade Ridge *Heat, Dust*

2. New Orleans, La.

3. Christine Moe

4. Fall 1979

Orleans Co.

5. Prytania St., New Orleans, La.

6. Donated by the Esplanade Ave. Gentlemen's Association during Mayor Paul Capediville's term from 1900-1904. Typical of the many small, triangular parks throughout the neighborhood.

7. No. 28 / 110

JUN 30 1980

APR 21 1980



Hist. Dist.

Orleans Co.

1. 2336 Esplanade Ave., Esplanade Ridge
2. New Orleans, La.
3. Christine Moe
4. Fall 1979
5. Prytania St., New Orleans, La.
6. **Italianate** double galleried house features side bay. Designed by its builder, Joseph Tivet, who subsequently bought the building. Side gables.

JUN 30 1980

7. No. 29 / 170

APR 21 1980



1. McDonogh 28 2700 block Esplanade,
Esplanade Ridge *Historic District*
2. New Orleans, La.
3. Christine Moe *Orleans Co*
4. Fall 1979 *JUN 30 1980*
5. Prytania St., New Orleans, La.
6. This public school was probably built in
the 1920's. Elaborate columned entrance.
7. No. 30/170

APR 21 1980



1. 2821 Esplanade Ave., Esplanade Ridge *West, Dist*
2. New Orleans, La.
3. Christine Moe *Orleans Co*
4. Fall 1979
5. Prytania St., New Orleans, La.
6. Neo-Tudor style, circa 1920's. Features many gables and rambling porch which spreads around the front and sides.
7. No. 31 */170*

JUN 30 1980 APR 21 1980



1. 2809 Esplanade Ave., Esplanade Ridge *Hist. Dist.*
2. New Orleans, La.
3. Christine Moe *Orleans co.*
4. Fall 1979
5. Prytania St., New Orleans, La.
6. Turreted, Queen Anne-style, center hall house. Steps and railing have been changed. Much of the original ornamentation remains. Unusual style in New Orleans.

7. No. 32 / 170

JUN 30 1980

APR 21 1980



1. 2826 Esplanade Ave., Esplanade Ridge *Hist. Dist*

2. New Orleans, La.

3. Christine Moe

Orleans Co.

4. Fall 1979

5. Prytania St., New Orleans, La.

6. Three bay wide, late 19th century shotgun.

The elaborate woodwork on the porch, common to the shotgun in the city is notable here.

7. No. 33

/ 170

JUN 30 1980

APR 21 1980



1. 2934 Esplanade Ave., Esplanade Ridge *Historic Dist.*

2. New Orleans, La.

3. Christine Moe

Orleans Co.

4. Fall 1979

5. Prytania St., New Orleans, La.

6. Built in 1888 by Edward Smith. American style center hall cottage. Segmental arch openings with double-fold louvered shutters. Notable is the side porch with steamboat scroll brackets supporting the deep over-

hang.

7. No. 34

JUN 30 1980

APR 21 1980



1. 3102 Esplanade Ave., Esplanade Ridge *Historic District*
2. New Orleans, La.
3. Christine Moe
4. Fall 1979 *Orleans Co -*
5. Prytania St., New Orleans, La.
6. Center hall raised villa features square columns supporting segmental arches.
Facade windows also have segmental arches with full entablature.
7. No.35

JUN 30 1980

APR 21 1980



1. 3400 Esplanade Ave., Esplanade Ridge *Hist. District*
2. New Orleans, La.
3. Christine Moe *Orleans Co.*
4. Fall 1979
5. Prytania St., New Orleans, La.
6. Cabrini High school. Constructed as the Sacred Heart orphans asylum in 1905. Architect Robert Palestine. Financed by Capt. Salvatore Pizzati.
7. No. 36 *1170*

JUN 30 1980

APR 21 1980



1. 2600 Block Esplanade - Desoto Park,
Esplanade Ridge *Historic District*
2. New Orleans, La.
3. Christine Moe *Orleans Co*
4. Fall 1979
5. Prytania St., New Orleans, La. *JUN 30 1980*
6. Desoto Park-Donated to the city of New Orleans by the Jung family, 1896. Bordered by Crete St., Esplanade Ave., and Desoto St.
7. No. 37 // 70

APR 21 1980



1. 2841 Esplanade Ave., Esplanade Ridge *Hist. District*
2. New Orleans, La.
3. Christine Moe
4. Fall 1979 *Orleans Co.*
5. Prytania St., New Orleans, La.
6. Late 19th century, wood frame two dormered cottage. Five bays wide, features entrance portico with square columns and Greek revival entry, added later. Purchased by Lamar C. Quintero, a prominent at-

torney and consular of Costa Rica in the 1880's.

7. NO. 38 / 170

APR 21 1980

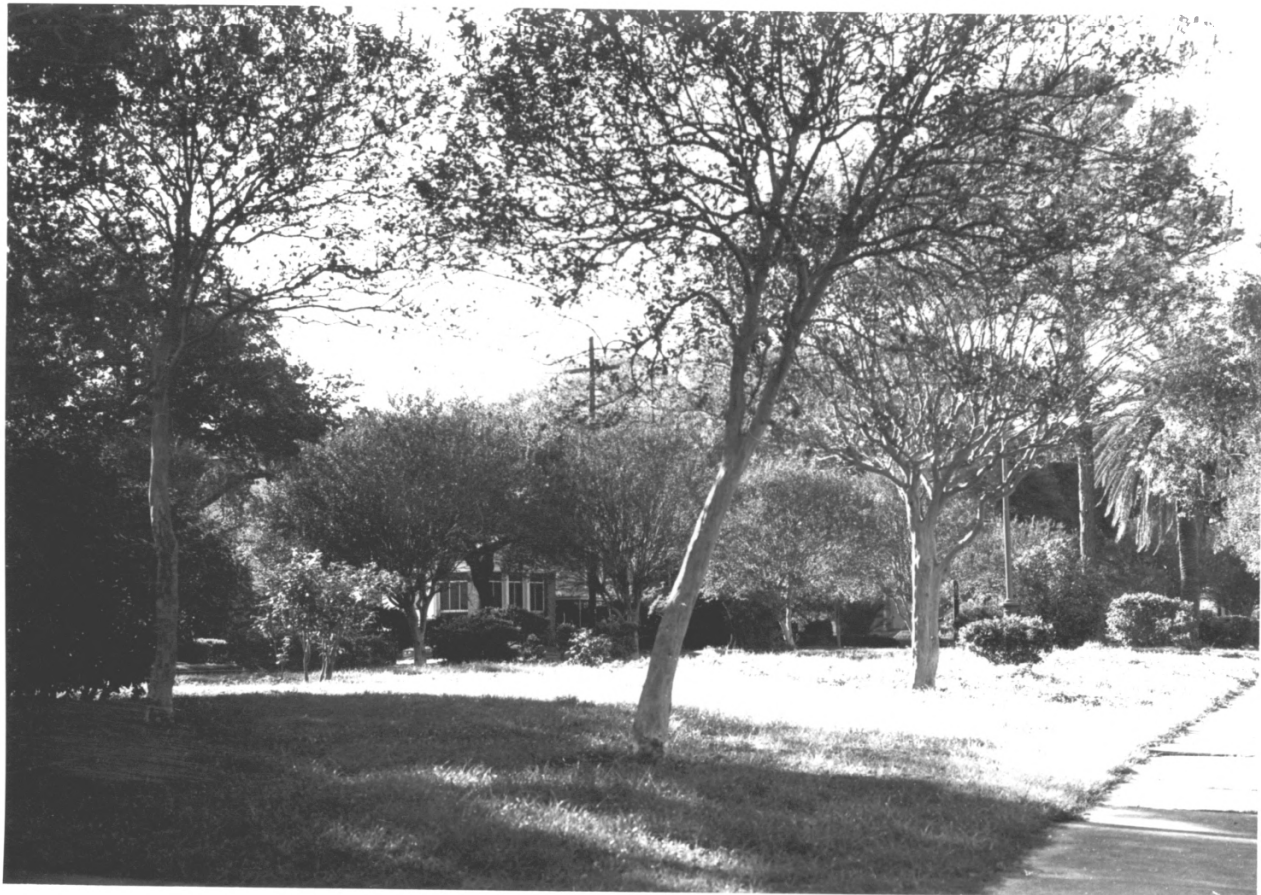

1. Bell Street and Esplanade,
Esplanade Ridge *Hist. District*
2. New Orleans, La.
3. Christine Moe *Orleans Co.*
4. Fall 1979
5. Prytania St., New Orleans, La.
6. A small triangular park, one of several
in the neighborhood reflecting twentieth
century real estate development grid plan
being superimposed on earlier street plan.

JUN 30 1980

The park is an interesting and useful green
space.

7. No. 39 / 170

APR 21 1980



1. Alcee' Fortier Park, Esplanade Ridge *Al. District*
2. New Orleans, La.
3. Christine Moe *Orleans Co.*
4. Fall 1979
5. Prytania St., New Orleans, La.
6. The park, formed by Grand Route St. John, Ponce De Leon, and Esplanade Ave. This triangle was formed by Esplanade Ave.

cutting through the square.

7. No. 40 / 170

JUN 30 1980

APR 21 1980

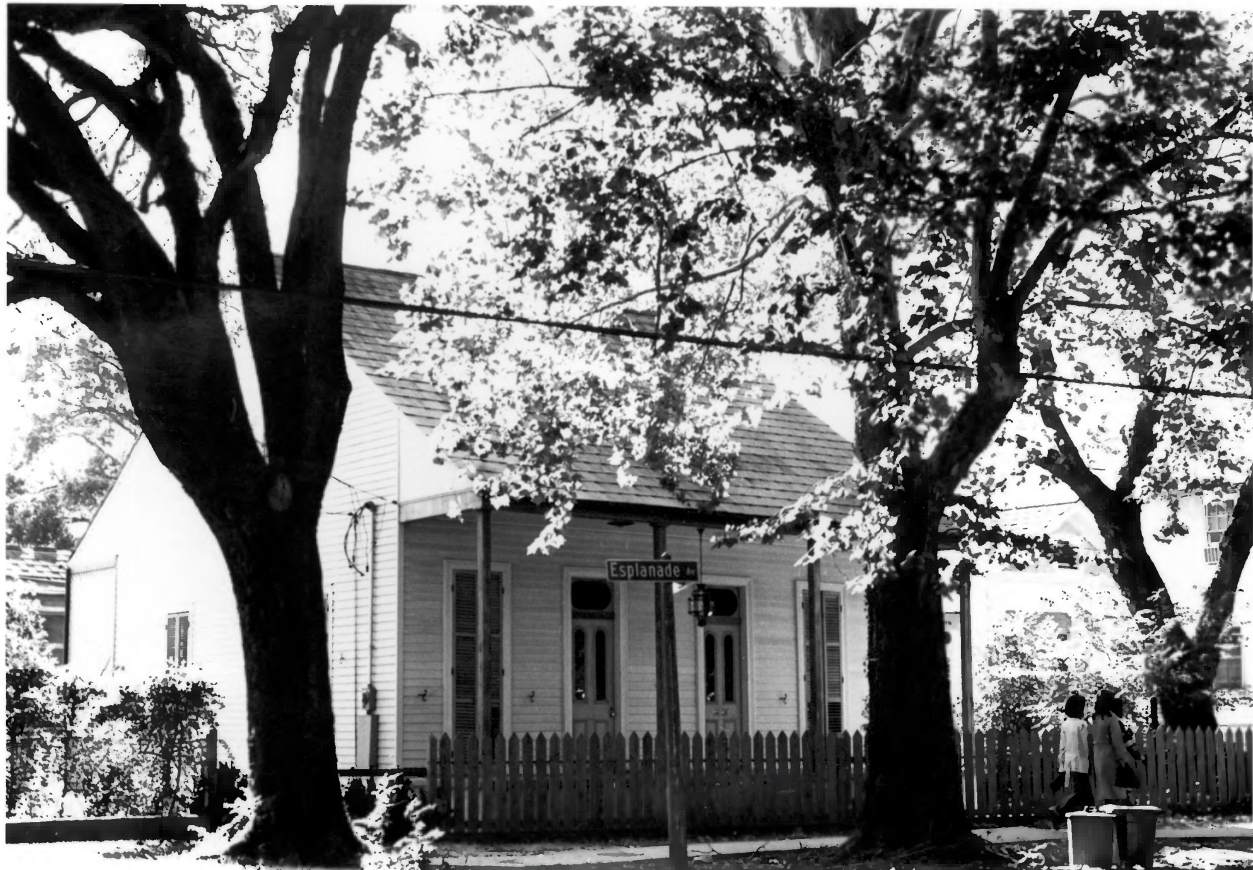

1. 3330 Esplanade Ave., Esplanade Ridge *Hist Dist*

2. New Orleans, La.

3. Christine Moe

4. Fall 1979 *Orleans Co.*

5. Prytania St., New Orleans, La.

6. Wood frame, creole cottage style, probably built in the 1880's. Style is characteristic of New Orleans houses built in the 1840's. Doors and mantles feature Greek key design.

7. No. 41/170

APR 21 1980



1. 3401 Esplanade Ave., Esplanade Ridge *Heat, District*

2. New Orleans, La.

JUN 30 1980

3. Christine Moe

4. Fall 1979

Orleans Co.

5. Prytania St., New Orleans, La.

6. Gates of ST. Louis no. 3 cemetery. In 1849 this tract of land, "2 arpents wide by 14 arpents deep" was bought to establish this cemetery. The gates were fabricated by Francis Lurges, a well-known maker of or-

namental iron.

7. No. 42 / 170

APR 21 1980

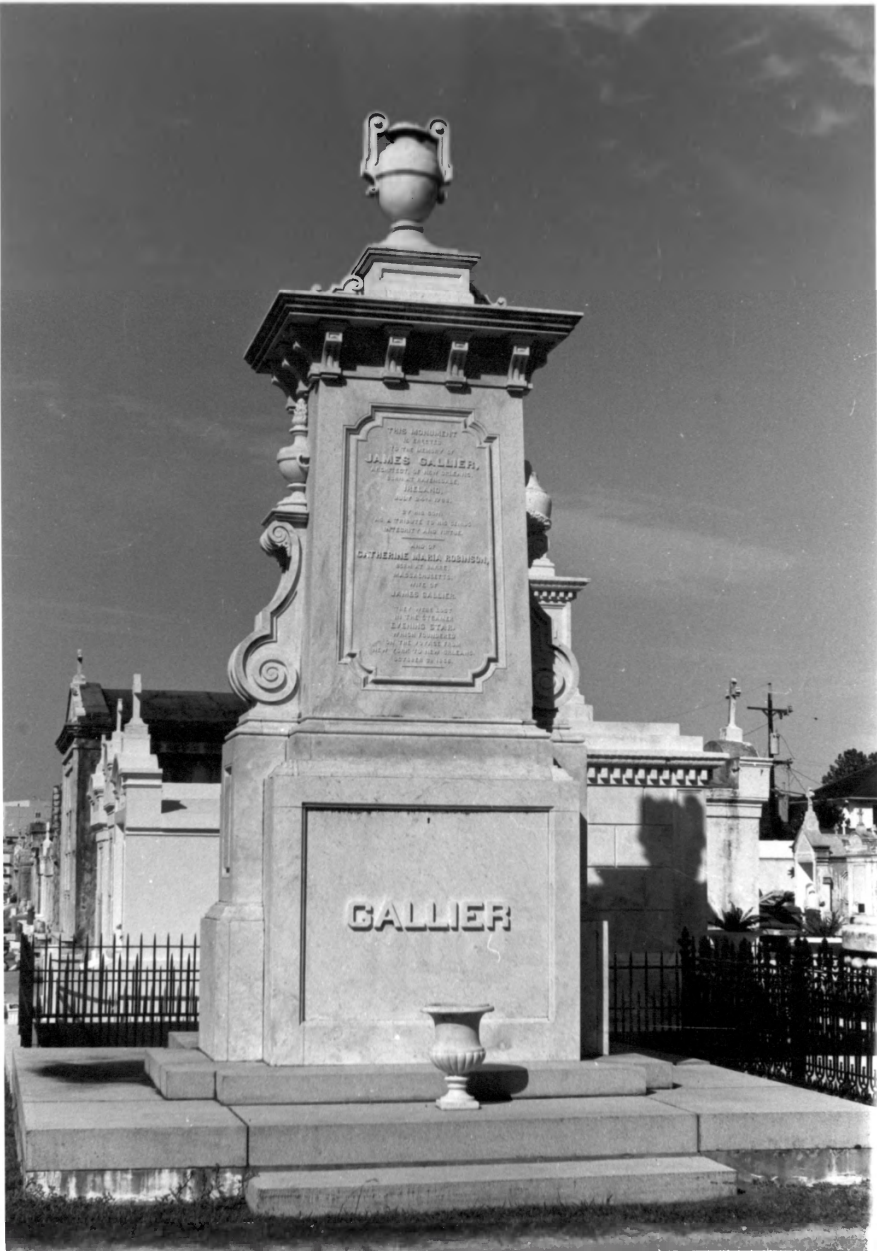

THIS MONUMENT
IS DEDICATED
TO THE MEMORY OF
JAMES GALLIER,
DEPARTED IN HIS 67TH YEAR,
AUGUST 18TH 1854.

BORN
AT NEW BEDFORD,
MAY 15TH 1847.

HE WAS BORN
ON A TRANCE IN HIS 10TH YEAR
AT NEW BEDFORD AND 1854.

SON OF
CATHERINE MARIA ADDISON,
DAUGHTER OF JOHN
ADDISON OF MASSACHUSETTS.

WIFE OF
JAMES GALLIER

HE WAS BORN
IN THE TOWN
OF NEW BEDFORD
MAY 15TH 1847
AND DIED IN HIS 67TH YEAR
AUGUST 18TH 1854.

GALLIER

1. St. Louis Cemetery No. 3 (3400 Esplanade),
Esplanade Ridge *Historic Dist*
2. New Orleans, La.
3. Christine Moe *Orleans Co.*
4. Fall 1979 **JUN 30 1980**
5. Prytania St., New Orleans, La.
6. Looking north, a characteristic row of
family and society tombs dating from the
1850's to the turn of the century.
7. No. 43 / 170 **APR 21 1980**



1. St. Louis Cemetery No. 3 (3400 Esplanade Ave)
Esplanade Ridge
2. New Orleans, La.
3. Christine Moe
4. Fall 1979
5. Prytania St., New Orleans, La.
6. Looking north, a characteristic row of family and society tombs dating from the 1850's to the turn of the century.
7. No. 44 / 170

Historic Dist

JUN 30 1980

Orleans Co.

APR 21 1980



1. St. Louis Cemetery No.3, 3400 Esplanade Ave.
Esplanade Ridge *Historic Dist.*
2. New Orleans, La.
3. Christine Moe *Orleans Co.*
4. Fall 1979
5. Prytania St., New Orleans, La.
6. Looking east, this is a typical mix of family and multiple society tombs. Note bronze bust on cornice of the society tomb of the Loggia Dante.
7. No.45 / *170*

JUN 30 1980

APR 21 1980

59



1. St. Louis Cemetery No.3, 3400 Esplanade Ave
Esplanade Ridge *Historic Dist*
2. New Orleans, La.
3. Christine Moe
4. Fall 1979 *Orleans Co.* JUN 30 1980
5. Prytania St., New Orleans, La.
6. Looking west, the turn of the century tomb
of the Francois Tujaugue family near the
entrance of St. Louis No. 3
7. No. 46/170

APR 21 1980

FAMILY TOMB
OF
T. KRAEMER.

TRADEUS KRAEMER,
BORN DEC. 16, 1831,
DIED AUG. 16, 1880.
ANNA MARY KRAEMER,
BORN OCT. 31, 1833,
DIED JULY 20, 1898.
MARY RACHEL KRAEMER,
1840 — 1888

1. St. Louis Cemetery No. 3, 3400 Esplanade Ave.
Esplanade Ridge *Historic Dist*
2. New Orleans, La. APR 21 1980
3. Christine Moe
4. Fall 1979 *Orleans Co.*
5. Prytania St., New Orleans, La. JUN 30 1980
6. Family tomb of T. Kraemer, very fine carved marble wreaths, and inverted torches ornament this outstanding tomb dating from the late 19th century.
7. No. 47 / 170



1. St. Louis Cemetery No.3, 3400 Esplanade Ave
Esplanade Ridge *Historic Dist.*
 2. New Orleans, La.
 3. Christine Moe
 4. Fall 1979
 5. Prytania St., New Orleans, La.
 6. Society tomb. Many Benevolent societies
provided a burial spot for their members.
This multiple tomb was built by a society
for the use of its members.
 7. No.48 *1170*
- APR 21 1980
Orleans Co. JUN 30 1980



1. St. Louis Cemetery No. 3, 3400 Esplanade Ave.
Esplanade Ridge *Historic Dist*

2. New Orleans, La.

3. Christine Moe

JUN 30 1980

4. Fall 1979

Orleans

5. Prytania St., New Orleans, La.

6. Ant. Maserà tomb and J. G. DespauX tomb.

Group of Granite tombs dating from the late
19th century in the classic style with
carved marble statues.

7. NO 49 / 170

APR 21 1980



1. 2234 Barracks Street, Esplanade Ridge *Historic District*
2. New Orleans, La.
3. Christine Moe *Orleans Co.*
4. Fall 1979
5. Prytania St., New Orleans, La.
6. Renovated frame cottage with gingerbread decoration.
7. No. 50 / 170

JUN 30 1980

APR 21 1980



1. 2610 Bell Street, Esplanade Ridge *Historic Dist.*

2. New Orleans, La.

3. Christine Moe

Orleans Co.

4. Fall 1979

5. Prytania St., New Orleans, La.

6. Edwardian frame cottage circa 1910 features facade bay.

7. No. 51

/170

JUN 30 1980

APR. 21 1980



1. 1015 N. Broad Street, Esplanade Ridge *Historic Dist.*
2. New Orleans, La.
3. Christine Moe
4. Fall 1979
5. Prytania St., New Orleans, La.
6. Unusual late Victorian turrets on either side of this frame dwelling make it a broad street landmark. (shotgun)
7. No. 52 *1170*

Orleans Co.

JUN 30 1980

APR 21 1980



1. 1530 Broad Street, Esplanade Ridge *Historical Dist.*
2. New Orleans, La.
3. Christine Moe *Orleans Co.*
4. Fall 1979
5. Prytania St., New Orleans, La.
6. Facing east, Edwardian home on large lot *Broad St.*
on Broad street.
7. No. 53 / 170

JUN 30 1980

APR 21 1980



1. 1319 Columbus Street, Esplanade Ridge *Historic Dist.*
2. New Orleans, La.
3. Christine Moe
4. Fall 1979 *Orleans Co.*
5. Prytania St., New Orleans, La. *Columbus*
6. Six bay, side galleried, double-dormered
frame cottage dating from the 1830's. *St.*
7. No. 54/170

JUN 30 1980

APR 21 1980



1. 1562-1564 Columbus Street, Esplanade Ridge *Historic Dist.*

2. New Orleans, La.

3. Christine Moe

Orleans Co.

4. Fall 1979

5. Prytania St., New Orleans, La.

6. Massive late Victorian 6-bay frame house
with side gallery. Note pattern in original
slate porch roof.

7. No. 55 / 170

JUN 30 1980

APR 21 1980



1. 2139 Columbus Street, Esplanade Ridge *Historic Dist*
2. New Orleans, La. *at N. Miro*
3. Christine Moe *Orleans Co.*
4. Fall 1979
5. Prytania St., New Orleans, La.
6. Two story frame late Victorian house with
Corinthian columns at the first level.
7. No. 56 / 170

JUN 30 1980

APR 21 1980



1. 2227 Columbus St.. Esplanade Ridge *Historic Dist*
2. New Orleans, La.
3. Christine Moe *Orleans Co.*
4. Fall 1979
5. Prytania St., New Orleans, La.
6. Deteriorated late Victorian Edwardian frame house and shot gun house.

7. No. 57 / 170

JUN 30 1980

APR 21 1980



1. 2309 Columbus St., Esplanade Ridge *Historic Dist.*

2. New Orleans, La.

3. Christine Moe

Orleans Co.

4. Fall 1979

5. Prytania St., New Orleans, La.

6. Frame center hall cottage, porch altered.

7. No. 58 *1170*

JUN 30 1980

APR 21 1980



1. 1223 N. Dorgenois St., Esplanade Ridge *Historic District*
2. New Orleans, La.
3. Christine Moe *Orleans Co.*
4. Fall 1979
5. Prytania St., New Orleans, La.
6. Unusual late Victorian frame house ornamented with shingles and gingerbread.
7. No. 59 / 170

JUN 30 1980

APR 21 1980



1. 1237-39 N. Dorgenois St., Esplanade Ridge *Historic Dist.*
2. New Orleans, La.
3. Christine Moe *Orleans Co-*
4. Fall 1979
5. Prytania St., New Orleans, La.
6. Classic style cottage with fluted Corinthian columns. Separate fence and gate detail included.
7. No. 60 / 178

JUN 30 1980

APR 21 1980



1. 1814-16 Dumaine, Esplanade Ridge *Historic Dist*
2. New Orleans, La.
3. Christine Moe
4. Fall 1979
5. Prytania St., New Orleans, La.
6. Looking south, this row of cottages and Victorian shotgun houble illustrates the varied house types in the Esplanade area.
7. No. 61 / 170

Orleans Co.
JUN 30 1980

APR 21 1980



1837

1835

1835

1. 1835 Dumaine, Esplanade Ridge *Historic Dist.*
2. New Orleans, La.
3. Christine Moe *Orleans Co.*
4. Fall 1979
5. Prytania St., New Orleans, La.
6. Simple Victorian 2 story, 2 bay frame house with second level covered gallery on front and entire side.
7. No. 62 */170*

JUN 30 1980

APR 21 1980



1. 2003 Dumaine St., Corner n. Prieur,
Esplanade Ridge *Historic Dist.*
2. New Orleans, La. *JUN 30 1980*
3. Christine Moe
4. Fall 1979 *New Orleans La*
5. Prytania St., New Orleans, La.
6. Two story frame Greek revival townhouse
with second floor covered private cast iron
balcony, on the front and side.
7. No. 63/170 *APR 21 1980*



1. 2118 Dumaine St., Esplanade Ridge *Historic Dist.*
2. New Orleans, La.
3. Christine Moe *Orleans Co.*
4. Fall 1979
5. Prytania St., New Orleans, La.
6. Very fine mid-Victorian cottage with elaborate single dormer. Note shiplap siding on the facade.
7. No. 64 */170*

JUN 30 1900

APR 21 1980



Coca-Cola
in bottles
KEEP
BOTTLES

Marie Martin
Marie Martin

1. 2201 Dumaine St., Esplanade Ridge *Historic Dist.*

2. New Orleans, La.

3. Christine Moe

Orleans Co.

4. Fall 1979

5. Prytania St., New Orleans, La.

6. Corner Dumaine and N. Galvez St. Looking
northeast, this is another typical two
dormered frame creole cottage with side
second story balcony.

7. No. 65 / 170 JUN 30 1980 APR 21 1980



1. 2224 Dumaine St., Esplanade Ridge *Historic Dist.*
2. New Orleans, La.
3. Christine Moe *Orleans Co.*
4. Fall 1979
5. Prytania St., New Orleans, La.
6. Looking southwest, this 1850's Greek revival three dormered cottage has been modified.

7. No. 66 / 170

JUN 30 1980

APR 21 1980



1. 2646 Dumaine St., Esplanade Ridge *Historic Dist*
2. New Orleans, La.
3. Christine Moe
4. Fall 1979 *Orleans Co.*
5. Prytania St., New Orleans, La.
6. Looking southwest, this late Victorian frame single shot gun ~~1980~~ in excellent condition.
7. No. 67 / 170

JUN 30 1980

APR 21 1980



1. 2654 Dumaine St., Esplanade Ridge *Historic Dist.*
2. New Orleans, La.
3. Christine Moe
4. Fall 1979
5. Prytania LSt., New Orleans, La.
6. 1850's cottage has shiplap siding on the facade and a second story bay addition.

Orleans Co.

7. No. 68 / 170
JUN 30 1980

APR 21 1980



1. 1100 N. Dupree St., (Block),
Esplanade Ridge *Historic District*
2. New Orleans, La.
3. Christine Moe *Orleans Co.*
4. Fall 1979
5. Prytania St., New Orleans, La.
6. A street scene on N. Dupree st. of late
Victorian frame gingerbread and twentieth
century homes.
7. No. 69/170 JUN 30 1980

APR 21 1980



1. 1137 Gov. Nicholls, Esplanade Ridge *Historic District*
2. New Orleans, La.
3. Christine Moe
4. Fall 1979 *Orleans Co.*
5. Prytania St., New Orleans, La.
6. Creole cottage typical of treme facing east
Faubourg ~~Treme~~
7. No. 70 / 170

JUN 30 1980

APR 21 1980



1. 1301-03-05 Gov. Nicholls,
Esplanade Ridge *Historic District*
2. New Orleans, La. *Orleans*
3. Christine Moe
4. Fall 1979
5. Prytania St., New Orleans, La.
6. Faubourg Tremé. Corner Tremé and Gov.
Nicholls, Row of identical 2-1/2 story
Greek revival townhouses with masonry
scored to resemble stone, possibly dating
prior to 1850's. 1303 undergoing complete
renovation.
7. No. 71 / 170

JUN 30 1980

APR 21 1980

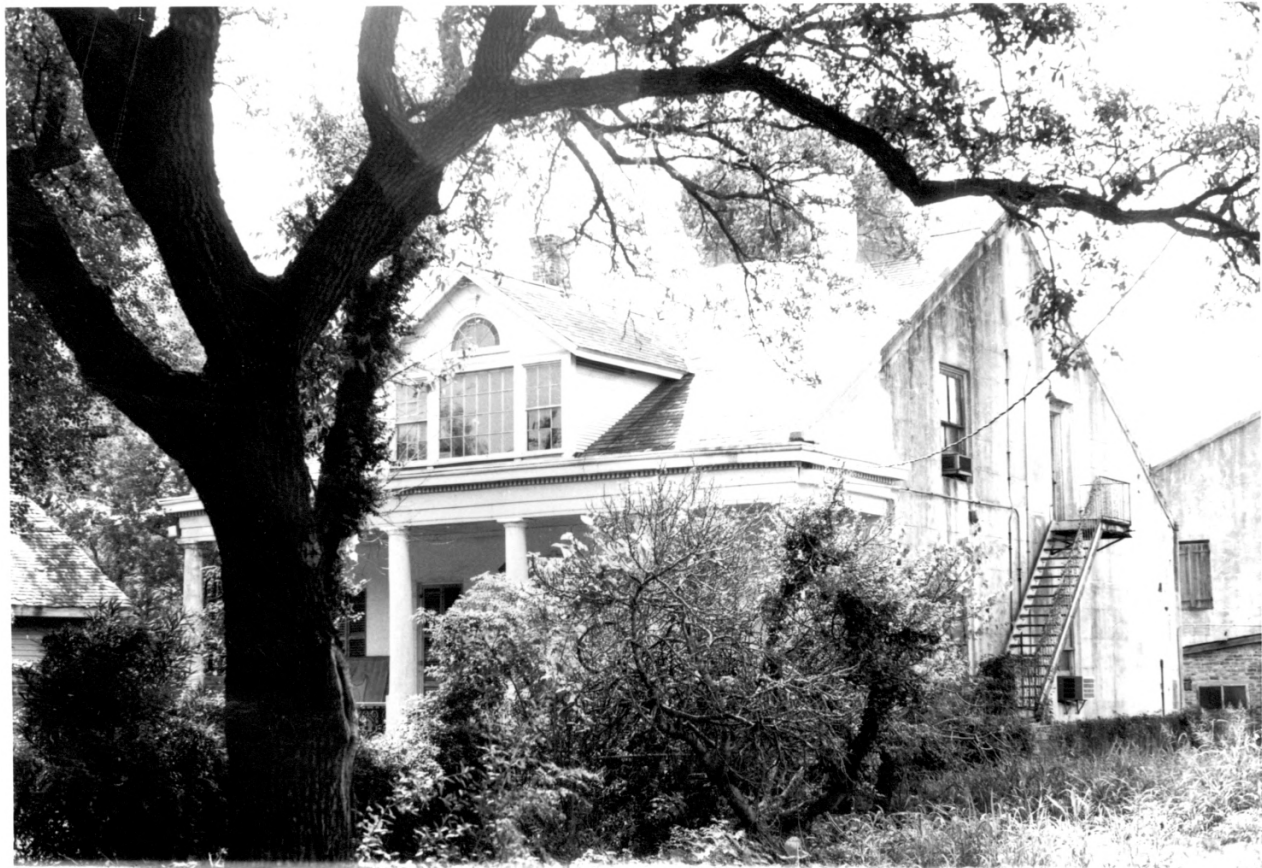

1. 1418 Gov. Nicholls, Esplanade Ridge *Historic Dist*
2. New Orleans, La.
3. Christine Moe
4. Fall 1979 *Orleans Co.*
5. Prytania St., New Orleans, La.
6. Meilleur-Goldthwaite-Landsford Treme house.
Facing west. Five bay center hall masonry
cottage built between 1828 and 1829 for
Simon Meilleur. The site of the house served
as the first brickyard for the city as

early as 1725. Dormers on the front and rear
were added after a fire in 1911.

7. No. 72 / 170

JUN 30 1980

APR 21 1980



1. 1731-29 La Harpe St., Esplanade Ridge *Hist. District*

2. New Orleans, La.

3. Christine Moe

Orleans Co.

4. Fall 1979

5. Prytania St., New Orleans, La.

6. Early two dormered, frame cottage
"Victorianized".

29 La Harpe SA

7. No. 73 / 170

JUN 30 1980

APR 21 1980



1. 1221 Marais St., Esplanade Ridge *Historic Dist*

2. New Orleans, La.

3. Christine Moe

Orleans Co.

4. Fall 1979

5. Prytania St., New Orleans, La.

6. Late Victorian single frame dwelling in excellent condition with original slate roof.

7. No. 74 / 170

JUN 30 1980

APR 01 1980



1. 1231 Marais St., Esplanade Ridge
2. New Orleans, La.
3. Christine Moe
4. Fall 1979
5. Prytania St., New Orleans, La.
6. Unusually wide four-bay masonry, two
formed cottage. Masonry is scored to re-
semble stone. Restored. Modified cottage
in Victorian style.
7. No.75

APR 21 1980



1. 1400 Block Marais St., Esplanade Ridge *Historic Dist.*
2. New Orleans, La.
3. Christine Moe
4. Fall 1979 *Orleans Co.*
5. Prytania St., New Orleans, La.
6. Street scene looking up Marais St., 1400 block. Examples of various types of local architecture.
7. No. 76 / 170

JUN 30 1980

APR 21 1980



MARRIS ST

1. 1470 Marais St., Esplanade Ridge *Historic Dist.*

2. New Orleans, La.

3. Christine Moe

Orleans Co.

4. Fall 1979

5. Prytania St., New Orleans, La.

6. Five-bay, double dormered, Greek revival
cottage in good condition.

7. No. 77 / 170

JUN 30 1980

APR 21 1980



1. 1422 N. Miro St., Esplanade Ridge *Historic Dist*
2. New Orleans, La.
3. Christine Moe
4. Fall 1979
5. Prytania St., New Orleans, La.
6. Edwardian 2 story frame house in excellent condition.
7. No. 78 / 170

Orleans Co.

JUN 30 1980

APR 21 1980



1. 1486 N. Miro St., Esplanade Ridge *Historic Dist.*

2. New Orleans, La.

3. Christine Moe

Orleans Co.

4. Fall 1979

5. Prytania St., New Orleans, La.

6. 1850's Greek revival, center hall ~~raised~~ ^{raised}

villa with columned gallery. Note Victorian iron fence.

7. No. 79 / 170

JUN 30 1980

APR 21 1980



1. 300 Block of Moss St., Esplanade Ridge *Hist. District*
2. New Orleans, La.

3. Christine Moe
4. Fall 1979 *Orleans Co.* APR 21 1980

5. Prytania St., New Orleans, La.

6. A row of frame and masonry buildings built largely in the twentieth century on Moss St. on Bayou St. John. The house on the extreme right is an Edwardian raised Bungalow and the next on the right is a center hall

plantation house in a good state of repair.

7. No. 80 / 170

JUN 30 1980



1. 924 Moss St., Esplanade Ridge *Historic Dist.*

2. New Orleans, La.

3. Christine Moe

Orleans Co. APR 21 1980

4. Fall 1979

5. Prytania St., New Orleans, La.

6. A plantation style house on Moss and Esplanade Ave. in good repair.

7. No. 81 / 170

JUN 30 1980



1. 1035 Moss St., Esplanade Ridge *Historic Dist.*
2. New Orleans, La.
3. Christine Moe JUN 30 1980 APR 21 1980
4. Fall 1979 *Orleans Co.*
5. 5014 Prytania St., New Orleans, La.
6. As Edwardian center hall raised villa on Bayou St. John of frame construction. It is in poor repair and might be an ornament to the neighborhood were it restored.
7. No. 82 / 170



1. 1337 Moss St., Esplanade Ridge *Historic Dist*
2. New Orleans, La. *Orleans*
3. Christine Moe *CO.* APR 21 1980
4. Fall 1979 JUN 30 1980
5. 5014 Prytania St., New Orleans, La.
6. Facing West. Modified early cottage. The iron stairway on the left is undoubtedly a twentieth century addition.
7. No. 83 *1170*



1. 1347 Moss St., Esplanade Ridge *Historic Dist.*
2. New Orleans, La. *Orleans Co.*
3. Christine Moe JUN 30 1980 APR 6 1980
4. Fall 1979
5. 5014 Prytania St., New Orleans, La.
6. A center hall 1850's style raised villa on Moss St. on Bayou St. John. The large dormers are probably a much later addition.
7. No. 84 / 170



ROSA

1320

2000-1

1. 1300 Moss St., Esplanade Ridge. *Historic Dist.*
2. New Orleans, La. *Orleans Co.*
3. Christine Moe
4. Fall 1979

JUN 30 1980 APR 21 1980

5. 5014 Prytania St., New Orleans, La.
6. Facing Bayou 1St. John, this plantation house of French West Indies type was erected about 1784, on land of Don Santiago Lorreins (Tarascon), The historical plaque on the gate of the house declares that "The site was part of the con-

cession granted to Antoine Riviard De La Vigne and others in 1708, 16 years before the founding of New Orleans. The plantation of Jean Francois Huchet De Kernnigian, 1736-1771 subdivided as Faubourg Pontchartrain in 1809".

7. No. 85 / 170



1. 1342 Moss St., Esplanade Ridge *Historic District*
2. New Orleans, La. *Orleans Co.* APR 21 1980
3. Christine Moe
4. Fall 1979 JUN 30 1980
5. 5014 Prytania St., New Orleans, La.
6. Evariste Blanc House - Our Lady of the
Rosary Rectory. A plantation style re-
stored center hall house on Moss St. on
Bayou St. John, built in 1834 for Evariste
Blanc, Mrs. Blanc desired to give the

property to the church. In 1905, the property
was given to the parish. Note hipped roof and
federal style detailed doorways.

7. No. 86 / 170



1. 1440 Moss St., Esplanade Ridge

2. New Orleans, La.

3. Christine Moe

4. Fall 1979

5. 5014 Prytania St., New Orleans, La.

6. The James Pitot house on Moss St., on Bayou St. John is a west indies Plantation style. This house is a national historic landmark. Pitot was the first democratically elected Mayor of New Orleans. Believed

built by Joseph Reynes in 1800. Bought in 1904 by Mother Francis Xavier Cabrini. La. Landmarks Society moved the house from its original location from 1370 Moss to 1440 Moss St. Restored as a museum and features restored garden.

7. No. 87/170

Historic Dist
APR 21 1980

JUN 30 1980

Orleans Co.



1. 1454 Moss St., Esplanade Ridge *APR. 21 1980*
Histord Dist
2. New Orleans, La.
3. Christine Moe
4. Fall 1979 *JUN 30 1980*
Orleans Co.
5. 5014 Prytania St., New Orleans, La.
6. A restored plantation style center hall raised villa on Bayou St. John of frame construction. One of a row of plantation style houses along the Bayou.
7. No. 88 / 170



APR 21 1980

1. Bayou St. John, Esplanade Ridge *Historic Dist.*
2. New Orleans, La. *Orleans Co.*
3. Christine Moe
4. Fall 1979
5. 5014 Prytania St., New Orleans, La.
6. A view of houses on Bayou St. John with the dome of Our Lady of the Holy Rosary church on Esplanade Ave. Many of the houses along the Bayou are of plantation style.
7. No. 89 *1170*

JUN 30 1980



1. 2622 Onzaga St., Esplanade Ridge *Hist. District*
2. New Orleans, La.
3. Christine Moe *Orleans Co.*
4. Fall 1979 *JUN 30 1980*
5. 5014 Prytania St., New Orleans, La.
6. An early large Creole house complete with cabinet, dating from the 1820's - Moved to this site in preparation for the first public playground for the city of New Orleans around 1880 - Under complete renovation.

7. No. 90/170

APR 21 1980

MORIAL MAYOR
Campaign Headquarters

CLAVIER
BUILDING



1. 1800 Orleans Ave., Esplanade Ridge
2. New Orleans, La.
3. Christine Moe Esplanade Ridge Historic District/Orleans Parish
4. Fall 1979
5. 5014 Prytania St., New Orleans, La.
6. The French hospital-Knights of Peter Claver Hall. Architectural rating-Andry and Bendernagal, builders,(1914). Built in 1860-61, this three story masonry Greek revival structure was expanded in 1914.

7. No. 91/170

APR 21 1980



1. 1425-23 N, Robertson, Esplanade Ridge
2. New Orleans, La.
3. Christine Moe Esplanade Ridge Historic District/Orleans Parish
4. Fall 1979
5. 5014 Prytania St., New Orleans, La.
6. Two identical altered italianate, 2 story
3 bay frame side hall townhouses.
7. No. 92/170

JUN 30 1980

APR 21 1980



1. 1101 N. Rampart St., Esplanade Ridge
2. New Orleans, La.
3. Christine Moe Esplanade Ridge Historic District /Orleans Parish
4. Fall 1979
5. 5014 Prytania St., New Orleans, La.
6. Outstanding three story masonry Italianate residence with covered cast iron gallery at the second level.
7. No. 93/170

JUN 30 1980

APR 21 1980



1. 1111-1113 N. Rampart St.,
Esplanade Ridge
2. New Orleans, La. Esplanade Ridge Historic District/Orleans Parish
3. Christine Moe
4. Fall 1979
5. 5014 Prytania St., New Orleans, La.
6. Facing north. Street scene of N. Rampart
st. showing two Creole frame cottages and
modern apartment intrusion.
7. No. 94/170 JUN 30 1980
APR 21 1980



1. 1201 N. Rampart St., Esplanade Ridge
2. New Orleans, La.
3. Christine Moe Esplanade Ridge Historic District/Orleans Parish
4. Fall 1979
5. 5014 Prytania St., New Orleans, La.
6. Street scene on N. Rampart St., across from French Quarter. Two story masonry side hall Greek revival buildings.
7. No. 95

170

JUN 30 1980

APR 21 1980



1. 1234 N. Rocheblave St., Esplanade Ridge
2. New Orleans, La.
3. Christine Moe Esplande Ridge Historic District/Orleans Parish
4. Fall 1979
5. 5014 Prytania St., New Orleans, La.
6. Very fine well proportioned 1870's masonry double dormered cottage. Retardate style. Facing south on Fleitas plantation lands.
7. No. 96/170

APR 21 1980



1. 1016 N. Roman, Esplanade Ridge
2. New Orleans, La.
3. Christine Moe Esplanade Ridge Historic District/Orleans Parish
4. Fall 1979
5. 5014 Prytania St., New Orleans, La.
6. Three bay dormered cottage in excellent condition. Not fine Greek revival Creole doorway.

7. No. 97/170

JUN 30 1980

APR 21 1980



Esplanade Ridge Historic District/Orleans Parish

1. 1029-1027 N. Roman St., Esplanade Ridge
2. New Orleans, La. *Orleans Co.*
3. Christine Moe
4. Fall 1979 *JUN 30 1980*
5. 5014 Prytania St., New Orleans, La.
6. A Two story version of the Creole raised cottage of the 1820's typical West Indies roof, batten shutters, house now in restoration.
7. No. 98 */170* *APR 21 1980*

Coca-Cola
T ORDERS
ET SHOP.



1. 1200 Block St. Philip St.,
Esplanade Ridge *Historic District*

2. New Orleans, La.

3. Christine Moe JUN 30 1980

4. Fall 1979 *Orleans Co.*

5. 5014 Prytania St., New Orleans, La.

6. Bruce Brice mural on mansonry cottage.

Illustrating the demolition of historic
treme in 1971 when five blocks were clear-
ed for a cultural center.

7. NO. 99 *1170* APR 21 1980



Esplanade Ridge Historic District/Orleans Parish

1. Corner St. Claude and Gov. Nicholls
Esplanade Ridge
2. New Orleans, La.
3. Christine Moe
4. Fall 1979
5. 5014 Prytania St., New Orleans, La.
6. Treme St. scene showing original Bell
Tower of St. Augustine Catholic Church, a
neighborhood landmark.
7. No. 100 *1170*

JUN 30 1980

APR 21 1980



7th
ZEN'S GROCERY

FRESH
MEATS

FALSTAFF
COLD

Esplanade Ridge Historic District/Orleans Parish

1. 1041 St. Claude St., Esplanade Ridge
2. New Orleans, La.
3. Christine Moe
4. Fall 1979
5. 5014 Prytania St., New Orleans, La.
6. Characteristic late Victorian two story, four bay corner grocery store. Balcony on two sides with fine cast iron railing, quoins, brackets and gingerbread.
7. No.101 / 170

JUN 30 1980

APR 21 1980



1. 1201 Kelerec, Esplanade Ridge *Hist. Dist*
2. New Orleans, La. *Drews Co.*
3. Christine Moe
4. Fall 1979
5. 5014 Prytania St., New Orleans, La.
6. Corner grocery store/residence. Restored to excellent condition. Frame structure. Creole cottage.
7. No. 102 / 170

JUN 30 1980

APR 21 1980



PROB
TAURUS

(T.F.)

S

1. 1300-02-04-06 St. Claude St. Corner
Barracks, Esplanade Ridge *Hist. Dist*
2. New Orleans, La. *Orleans co.*
3. Christine Moe
4. Fall 1979 *JUN 30 1980*
5. 5014 Prytania St., New Orleans, La.
6. Corner St. Claude facing west, row of two
identical creole cottages typical of the
Treme area. Built in the 1830's masonry
construction.

7. No. 103 *1170*

APR 21 1980



1. 1429-31 St. Claude St. and 1433-35 St. Claude St., Esplanade Ridge *Hist. Dist*
2. New Orleans, La. *Orleans Co*
3. Christine Moe
4. Fall 1979
5. 5014 Prytania St., New Orleans, La.
6. Row of identical Creole cottages, Four bay double dormered with late Victorian gingerbread brackets. In excellent condition.
7. N^o. 104 / 70

JUN 30 1980

APR 21 1980



1. 1139-1200-1206 St. Philip St.,
Esplanade Ridge *Hist. Dist.* JUN 300 1980
2. New Orleans, La.
3. Christine Moe *Orleans Co.*
4. Fall 1979.
5. 5014 Prytania St., New Orleans, La.
6. Street scene in treme showing variety of
house types and materials, frame and
masonry townhouses and cottages.
7. No. 105 *1170*

APR 21 1980



1. 1139 St. Philip, Esplanade Ridge *Heat Dist*
2. New Orleans, La. JUN 30 1980
3. Christine Moe
4. Fall 1979 *Orleans Co.*
5. 5014 Prytania St., New Orleans, La.
6. Detail of entranceway to this two story masonry residence with covered gallery.
7. No. 106 / 170

APR 21 1980



1. 1923 St. Phillip St., Esplanade Ridge *Hist. Dist.*
2. New Orleans, La.
3. Christine Moe
4. Fall 1979 *Orleans Co.*
5. 5014 Prytania St., New Orleans, La.
6. St. Peter Claver Church. Street scene of cottages and church, facing southeast.
7. No. 107-*no*

JUN 30 1980

APR 21 1980



1. 2014 St. Philip St., Esplanade Ridge *Hist. Dist*
2. New Orleans, La.
3. Christine Moe
4. Fall 1979 *Orleans Co.*
5. 5014 Prytania St., New Orleans, La.
6. Greek revival 3 bay frame townhouse under going renovation. Note balcony on second level. Facing northwest.
7. No.108 *1170*

JUN 30 1980

APR 21 1980



JUN 30 1980

1. 2017 St. Philip St., Esplanade Ridge *Historic District*
2. New Orleans, La.
3. Christine Moe *Orleans Co.*
4. Fall 1979
5. 5014 Prytania St., New Orleans, La.
6. Facing ~~no~~theast, this late Victorian house with abundance of ornate gingerbread ornamentation.
7. No. 109/170

APR 21 1980



ST-H-L-S

RIAL
PCR

2039

1888

JUN 30 1980

1. 2039 St. Philip St., Esplanade Ridge
2. New Orleans, La.
3. Christine Moe
4. Fall 1979
5. 5014 Prytania St., New Orleans, La.
6. Center hall cottage with late Victorian
gingerbread trim. Facing southeast.
7. No. 110 / 170

Orleans Co.

Historic Dist

APR 21 1980



JUN 30 1980

1. 1229 N. Tonti St., Esplanade Ridge
2. New Orleans, La.
3. Christine Moe
4. Fall 1979
5. 5014 Prytania St., New Orleans, La.
6. Restored two story frame late Victorian house with shiplap siding painted in Victorian multi-colors of purple, yellow and green.

Historic Dist

Orleans Co.

7. No. 111/170

APR 21 1980



1. 1221 N. Tonti, Esplanade Ridge *Hist. Dist*
2. New Orleans, La.
3. Christine Moe
4. Fall 1979 *Orleans Co.*
5. 5014 Prytania St., New Orleans, La.
6. Featured in painting by Degas. Altered center hall cottage.
7. No. 112/170

JUN 30 1980

APR 21 1980



1. 1221-23 Treme St. or N. Villere St.,
Esplanade Ridge *Historic Dist*
2. New Orleans, La.
3. Christine Moe *Orleans Co.*
4. Fall 1979
5. 5014 Prytania St., New Orleans, La.
6. Five bay, two story, galleried dwelling
dating from 1850's, splendid cast iron
ornamentation is intact. Two Creole
cottages.
7. No. 113

APR 21 1980



1. 2339-37 Ursuline Ave., Esplanade Ridge *Historic District*
2. New Orleans, La.
3. Christine Moe
4. Fall 1979 *Orlean Parish*
5. 5014 Prytania St., New Orleans, La.
6. Two late Victorian frame shot gun houses
One to the left is a double family house.
The one to the right is a three bay
Victorian house with a center hall. Both
have been adjusted over the years, however

major detail - fireplaces, etc., still
exist.

7. No. 113/170

APR 21 1980

JUN 30 1980



1. 1300 Treme St., Esplanade Ridge
2. New Orleans, La.
3. Christine Moe
4. Fall 1979
5. 5014 Prytania St., New Orleans, La.
6. L'Etoile Rouge Maisonette-Two story galleried, three bay frame dwelling with original ornamentation, restored.
7. No. 114/170

Historic District
JUN 30 1980

Orleans Co.

APR 21 1980



1. 1122-24-26 Ursuline, Esplanade Ridge
2. New Orleans, La.
3. Christine Moe
4. Fall 1979
5. 5014 Prytania St., New Orleans, La.
6. Street scene in Tremé showing a mix of masonry and frame Creole cottages.
7. No. 115/170

Handwritten: URSULINES
Handwritten: August

Handwritten: Orleans Co. JUN 30 1980

APR 21 1980



1. 1318-20 Ursuline St., Esplanade Ridge *Historic District*
2. New Orleans, La.
3. Christine Moe *New Orleans Co JUN 30 1980*
4. Fall 1979
5. 5014 Prytania St., New Orleans, La.
6. Early Creole cottage with Victorian multi-colored slate roof and turret addition.
7. No. 116 / 170

APR 21 1980



1. 1803 Ursuline St., Esplanade Ridge *Historic District*
2. New Orleans, La.
3. Christine Moe
4. Fall 1979
5. 5014 Prytania St., New Orleans, La.
6. Three bay single dormered Creole cottage w
with shiplap facade. In excellent condi-
tion. Facing north.
7. No. 117/170

JUN 30 1980

Orleans Co.

APR 21 1980



1. 1825 Ursuline St., Esplanade Ridge *Historic District*
2. New Orleans, La.
3. Christine Moe *Orleans Co.*
4. Fall 1979
5. 5014 Prytania St., New Orleans, La.
6. Three bay dormered Creole cottage and Greek revival two story townhouse side by side on Ursulines Ave.

7. No. 118 / 170

MUN 30 1980

APR 21 1980



1. 2015 Ursuline Ave., Esplanade Ridge *Hist. District*
2. New Orleans, La.
3. Christine Moe *Orleans Co.*
4. Fall 1979
5. 5014 Prytania St., New Orleans, La.
6. An 1850 frame cottage with a central hall
1920 modifications. Part of an avenue of
similar houses.
7. No. 119/170

JUN 30 1980

APR 21 1980



1. 2037 Ursuline Ave., Esplanade Ridge
2. New Orleans, La.
3. Christine Moe
4. Fall 1979
5. 5014 Prytania St., New Orleans, La.
6. An 1850 central hall frame cottage with two dormers. Well maintained with little modifications.
7. No. 120 / 170

Orleans Co.

JUN 30 1980

APR 21 1980



Treme
Cultural Landmark Program
SENIOR CITIZENS CENTER
1000 N. PINE ST. (at 10th St.)
GLASSES OFFERS
BY PHONE: 504-525-1111
BY MAIL: 504-525-1111
BY VISIT: 504-525-1111

1. 2117 Ursulines St., Esplanade Ridge *Historic District*
2. New Orleans, La.
3. Christine Moe *Orleans Parish*
4. Fall 1979
5. 5014 Prytania St., New Orleans, La.
6. An 1850 Greek revival house on Ursuline Ave. Adjusted in the early part of this century. Well maintained with many existing details intact.
7. No. 121/170

APR 21 1980



1. 2229 Ursuline St., Esplanade Ridge *Historic District*
2. New Orleans, La.
3. Christine Moe
4. Fall 1979 *Orleans Parish*
5. 5014 Prytania St., New Orleans, La.
6. A pair of late 1850 Creole cottages with masonry front facades. House on left has adjustments Victorian in nature, and one on right was reworked after the turn of the century. Both houses have original slate roofs.
7. No. 122/170

APR 21 1980



1. 2533-31 Ursuline St., 2539-37 Ursuline St.
Esplanade Ridge *Historic District*
2. New Orleans, La.
3. Christine Moe *Orleans Parish*
4. Fall 1979
5. 5014 Prytania St., New Orleans, La.
- 6 On left, house is late Greek revival frame
Creole cottage - With some adjustments
over the years. On Right, a Victorian
double shotgun typical of many houses in

JUN 30 1980

neighborhood.

7. No. 124 / 170

APR 21 1980



1. 2928-30-32-34-36-38 Ursuline St.,
Esplanade Ridge *Historic District*
2. New Orleans, La.
3. Christine Moe *Orleans Parish*
4. Fall 1979 *JUN 30 1980*
5. 5014 Prytania St., New Orleans, La.
6. A row of identical frame double shot gun
dwellings on Ursulines Ave. of late
Victorian style with some gingerbread.
7. No. 125/17 *d* *APR 21 1980*



1. 3000 Ursuline Ave., Esplanade Ridge *Historic District*
2. New Orleans, La.
3. Christine Moe
4. Fall 1979 *Orleans Parish Co.*
5. 5014 Prytania St., New Orleans, La.
6. A street scene on Ursuline Ave. The arched trees cover the street making it especially beautiful. The street is lined with early twentieth century houses.
7. No. 126 / 170 *APR 6 1980*



1. 1400 Block N. Villere, Esplanade Ridge
2. New Orleans, La.
3. Christine Moe
4. Fall 1979
5. 5014 Prytania St., New Orleans, La.
6. N. Villere St. scene. Row of late Victorian shotgun doubles and Creole cottage mixture.

Historic District

Orleans Parish

JUN 30 1980

N. Villere

7. No. 127/170

APR 21 1980



1. 1503 Verna St., Esplanade Ridge *Historic District*
2. New Orleans, La.
3. Christine Moe
4. Fall 1979
5. 5014 Prytania St., New Orleans, La.
6. 1920's Wood frame house.
7. No. 128 / 170

JUN 30 1980

Orleans Parish

APR 21 1980



1. 1436-38 N. Villere (corner Kelerec St.)
Esplanade Ridge *Historic District*

2. New Orleans, La.

3. Christine Moe

4. Fall 1979

Orleans Parish JUN 30 1980

5. 5014 Prytania St., New Orleans, La.

6. Three bay Victorian double cottage.

Unique in that they have been "siamesed together" excellent condition.

7. No. 129/170

APR 21 1980



Historic District

- 1. 1206 North White St., Esplanade Ridge
- 2. New Orleans, La.

3. Christine Moe

Allan Parish JUN 30 1980

4. Fall 1979

5. 5014 Prytania St., New Orleans, La.

6. Italianate, double galleried mansion.

Displays one of only three cornstalk

fences in the city. Center hall cottage

plan.

APR 21 1980

7. No. 130 / 170



1. 1037 Broad St., Esplanade Ridge *Historic District*
2. New Orleans, La. *Orleans Parish*
3. Christine Moe
4. Fall 1979
5. 5014 Prytania St., New Orleans, La.
6. Corner Broad and Ursuline facing West.
Commercial fast food outlet adjacent to
late Victorian residences.
7. No. 131/170

JUN 30 1980

APR 21 1980



1. 1233 Esplanade - Intrusion,
Esplanade Ridge *Historic District*
2. New Orleans, La. JUN 30 1980
3. Christine Moe
4. Fall 1979 *Orleans Parish*
5. 5014 Prytania St., New Orleans, La.
6. Intrusion-shares no part of spatial re-
lationships of environment or architectur-
al area.
7. No. 132/170 APR 21 1980



1391

1. 1341 Esplanade - Intrusion,
Esplanade Ridge *Historic District*
2. New Orleans, La.
3. Christine Moe
4. Fall 1979 *Orleans Parish*
5. 5014 Prytania St., New Orleans, La.
6. Side galleries with iron supports fail to
adapt modern brick, metal windows and
post 1950 architecture to the Esplanade
vocabulary.
7. N^o. 133/170

APR 21 1980



1. 1500 Block-Esplanade Ave. View toward
City Park, Esplanade Ridge *Historic District*
2. New Orleans, La. *Dillon sketch*
3. Christine Moe
4. Fall 1979
5. 5014 Prtania St., New Orleans, La.
6. Featuring I-10 intrusion.
7. No. 134/77

JUN 30 1980

APR 21 1980



Esplanade

1. 2401 Esplanade Ave., Esplanade Ridge *Historic District*
2. New Orleans, La.

3. Christine Moe
4. Fall 1979 *Orleans Parish* JUN 30 1980

5. 5014 Prytania St., New Orleans, La.
6. Musicians Union - Intrusion. Facing West.

7. No. 135 / 170

APR 21 1980



1. End of 2500 block Esplanade, Corner
Broad St., Esplanade Ridge *Hunter* Dist
2. New Orleans, La.
3. Christine Moe
4. Fall 1979 *Orleans Parish*
5. 5014 Prytania St., New Orleans, La.
6. End 2500 block Esplanade - View looking
North, corner of Esplanade and Broad St.
7. No. 136 / 170

JUN 30 1980

APR 21 1980



1. 3000 Block Esplanade Ave.,
Esplanade Ridge *Historic District*

2. New Orleans, La.

JUN 30 1980

3. Christine Moe

4. Fall 1979

Orlean Parish

5. 5014 Prytania St., New Orleans, La.

6. Time saver, circa 1977

7. No. 137 / 172

APR 21 1980



1. 1900 Block Ursuline, Esplanade Ridge *Historic District*
2. New Orleans, La.
3. Christine Moe
4. Fall 1979 *Orleans Parish*
5. 5014 Prytania St., New Orleans, La.
6. Intrusion-MRV Hotel on N. Prier St. and Ursuline.
7. No. 138 / 170

APR 21 1980



1. North Claiborne Ave., Corner, St. Phillip,
Esplanade Ridge *Historic District*

2. New Orleans, La.

3. Christine Moe

4. Fall 1979

5. 5014 Prytania St., New Orleans, La.

6. Interstate 10 runs down N. Claiborne Ave.
where there is a variety of late Victorian
shotgun doubles and commercial structures.

7. No. 139 / 170

JUN 30, 1980

Orleans parish

APR 21 1980



1. 1631 Esplanade Ave., Esplanade Ridge *Historic District*
2. New Orleans, La.
3. Christine Moe *Orleans Parish*
4. Fall 1979 *JUN 30 1980*
5. 5014 Prytania St., New Orleans, La.
6. Home of famed Confederate Gen. P.G.T. Beauregard, and place where he died. Beauregard's statue is at the end of Esplanade Ave., where it meets City Park.
7. No. 140 *1170* *APR 21 1980*



Esplanade Ridge *Historic District*

- 1.
2. New Orleans, La.
3. Christine Moe
4. Fall 1979

JUN 30 1980

5. 5014 Prytania St., New Orleans, La.
6. Mixture of 1840's type Creole cottage.
House on right is a camelback. Building
on left is double dormered..

7. No. 141 / 170

APR 21 1980



1. 900 N. Dorgenois, and 2549 Dumaine St.,
Esplanade Ridge *Historic District*

2. New Orleans, La.

JUN 30 1980

3. Christine Moe

4. Fall 1979

Orlean Parish

5. 5014 Prytania St., New Orleans, La.

6. Looking Northeast, this fine two dormered
frame cottage with second balcony has been
modified.

7. No. 142/170

APR 21 1980



1. 3000 block of Dumaine St., Esplanade Ridge *Historic District*
2. New Orleans, La.
3. Christine Moe *Orlean parish*
4. Fall 1979 JUN 30 1980
5. 5014 Prytania St., New Orleans, La.
6. Street scene of Dumaine St. at N. Gayoso St. Row of late Victorian frame shotgun doubles with identical wooden gingerbread porches. Facing north.
7. No, 143 *170* APR 21 1980



1. 3200 block of Dumaine St., Esplanade Ridge

Historic District

2. New Orleans, La.

3. Christine Moe

JUN 30 1980

4. Fall 1979

Orlean Galt

5. 5014 Prytania St., New Orleans, La.

6. Row of identical frame shotgun doubles
with Late Victorian gingerbread brackets.

7. No. 144 / 170

APR 21 1980



1. 2852 Grand Route St. John,
Esplanade Ridge
2. New Orleans, La.
3. Christine Moe
4. Fall 1979
5. 5014 Prytania St., New Orleans, La.
6. Two dormered large Creole cottage with
canted roof, circa 1835. In excellent con-
dition. Facing north.
7. No. 145/170

APR 21 1980

Esplanade Ridge Historic District/Orleans Parish



Esplanade Ridge Historic District/Orleans Parish

1. 2857 Grand Rt. St. John, Esplanade Ridge
2. New Orleans, La.
3. Christine Moe
4. Fall 1979
5. 5014 Prytania St., New Orleans, La.
6. Home of Judge Louis Duvigneaud and judge Foseph Duvigneaud. Built circa 1835, this two dormered enlarged Creole cottage was made a two story house around 1855. The second floor retains the early molding

and French doors and transoms. In process of restoration. Facing south.

7. No.146 *1170*

APR 21 1980



Esplanade Ridge Historic District/Orleans Parish

1. 2863 Grande Rt. St. John, Esplanade Ridge
2. New Orleans, La.
3. Christine Moe
4. Fall 1979
5. 5014 Prytania St., New Orleans, La.
6. Josie Arlington House. Moved from Esplanade Ave. in 1922 for the construction of a public school, the house was the home of a famous Storyville Madame, Josie Arlington, from 1906 to 1914. The

double parlors feature highly decorative covered plastered ceilings. In excellent condition. Facing south.

7. No. 147/170

APR 21 1980



Esplanade Ridge Historic District/Orleans Parish

1. 1100 block of Hagan St., Esplanade Ridge
2. New Orleans, La.
3. Christine Moe
4. Fall 1979
5. 5014 Prytania St., New Orleans, La.
6. Two identical Edwardian two story frame houses.
7. No. 148/170

APR 21 1980



Esplande Ridge Historic District/Orleans Parish

1. 1209-11 Hagan St., Esplanade Ridge
2. New Orleans, La.
3. Christine Moe
4. Fall 1979
5. 5014 Prytania St., New Orleans, La.
6. Late Victorian frame house with large front and side porches.
7. No. 149/178

JUN 30 1980

APR 21 1980



Esplanade Ridge Historic District/Orleans Parish

1. CORNER Hagan and St. Ann St.,
Esplanade Ridge
2. New Orleans, La.
3. Christine Moe
4. Fall 1979
5. 5014 Prytania St., New Orleans, La.
6. Late Victorian corner grocery store with
original wood turned posts.
7. No. 150/178

JUN 30 1980

APR 21 1980



1. 2418-20 LaHarpe St., Esplanade Ridge *Hist Dist*
2. New Orleans, La.
3. Christine Moe *Orleans Co'*
4. Fall 1979
5. 5014 Prytania St., New Orleans, La.
6. Lotz House. Galleried Greek revival Creole cottage circa 1840, built by Leonard Lotz, from Dormstadt, Germany. Built on land pruchased from Mme Geuno, which was subdivided in 1835. Interior wrought iron hardware remains.

7. No. 151 *1170*

APR 21 1980



1. 2607 LaHarpe St., Esplanade Ridge *Historic Dist.*
2. New Orleans, La.
3. Christine Moe *Album Co.*
4. Fall 1979
5. 5014 Prytania St., New Orleans, La.
6. Early hipped roofed cottage.
7. No. 152/170

APR 21 1980



1. 2621 LaHarpe St., Esplanade Ridge *Historic District*
2. New Orleans, La.
3. Christine Moe *Orleans Co.*
4. Fall 1979
5. 5014 Prytania St., New Orleans, La.
6. Late Victorian three bay single shotgun houses with gingerbread ornamentation. Facing west. In excellent condition.
7. No. 153/170

APR 21 1980



1. 2622 LaHarpe St., Esplanade Ridge
2. New Orleans, La.
3. Christine Moe
4. Fall 1979
5. 5014 Prytania St., New Orleans, La.
6. Street scene of row of identical Creole
cottage doubles, circa, 1850.
7. No.154

Orleans Co.

APR 21 1980



1. 1205 N. Lopez, Esplanade Ridge *Hest, Dist*
2. New Orleans, La.
3. Christine Moe
4. Fall 1979 *Orleans Co.*
5. 5014 Prytania ST., New Orleans, La.
6. Two storied frame Edwardian home with tiled roof facing east.
7. No. 155 */170*

APR 21 1980



1. 1219 N. Lopez St., Esplanade Ridge *Historic Dist*
2. New Orleans, La.
3. Christine Moe
4. Fall 1979 *Orleans Co.*
5. 5014 Prytania St., New Orleans, La.
6. Large Edwardian house with elaborate dormers.
7. No. 156 / 170

APR 21 1980



Hist. District
Orleans Co -

1. 2205 Onzaga St., Esplanade Ridge
2. New Orleans, La.
3. Christine Moe
4. Fall 1979
5. 5014 Prytania St., New Orleans, La.
6. Small late Victorian shotgun single in excellent condition. Facing south.

7. No. 157/170

JUN 30 1980

APR 21 1980



1. 2218 Onzaga St., Esplanade Ridge *Historic Dist.*
2. New Orleans, La.
3. Christine Moe *Orleans Co*
4. Fall 1979
5. 5014 Prytania St., New Orleans, La.
6. Two bay shotgun single with Victorian gingerbread details.
7. No. 158 *1170*

JUN 30 1980

APR 21 1980



1. 2224-26 Onzage, Esplanade Ridge *Historic Dist.*
2. New Orleans, La. *Orleans Co.*
3. Christine Moe
4. Fall 1979
5. 5014 Prytania St., New Orleans, La.
6. Late Victorian house with original slate roof. In excellent condition.
7. No. 159 / 170

JUN 30 1980

APR 21 1980



1. 1219 N. Rendon St., Esplanade Ridge *Historic Dist.*
2. New Orleans, La.
3. Christine Moe *Orleans co.*
4. Fall 1979
5. 5014 Prytania St., New Orleans, La.
6. Edwardian center hall houses in excellent condition. Facing east.
7. No. 160 / 170

JUN 30 1980

APR 21 1980



1. 3200 block of St. Ann St.,
Esplanade Ridge *Historic District*
2. New Orleans, La. *Orleans La.*
3. Christine Moe *JUN 30 1980*
4. Fall 1979
5. 5014 Prytania St., New Orleans, La.
6. Row of Late Victorian and Edwardian frame
doubles shotgun houses with original slate
roofs and stained glass windows.
7. No. 161 / 170 *APR 21 1980*



PARKING
PASSENGER
ZONE
←

1. 1227 St. Phillip St., Esplanade Ridge
2. New Orleans, La.
3. Christine Moe
4. Fall 1979
5. 5014 Prytania St., New Orleans, La.
6. Two bay single dormered masonry cottage with batten shutters.
7. No. 162 / 170

Orleans Co.

JUN 30 1980

APR 21 1980



RANZINO'S

Coca-Cola
SIGN OF GOOD

RANZINO'S GROCERY
SICELY ITALIAN SPECIALTY

BUNNY
STAYS FRESH LONGER

BEER
FALSTAFF
BREWERY
STAYS FRESH LONGER
36 Bottles 3.00
12 Bottles 1.00
12 Bottles 1.00

1532

45C493

1. 1500 St. Phillip St., Esplanade Ridge
2. New Orleans, La.
3. Christine Moe
4. Fall 1979
5. 5014 Prytania St., New Orleans, La.
6. Street scene of Greek revival Creole cottages and doubles.
7. No.163

JUN 30 1980

APR 21 1980



1. 1600 block of St. Phillip St.,
Esplanade Ridge *Historic District*
2. New Orleans, La.
3. Christine Moe *Orleans Co*
4. Fall 1979
5. 5014 Prytania St., New Orleans, La.
6. This street scene illustrates the inter-
mixture of Victorian cottages and shotgun.
7. No. 164 / 170

APR 21 1980

JUN 30 1980



JUN 30 1980

1. 2100 block of St. Phillip between Miro
and Galvez, Esplanade Ridge *Historic Dist.*
2. New Orleans, La.
3. Christine Moe
4. Fall 1979 *Orleans Co*
5. 5014 Prytania St., New Orleans, La.
6. Street scene of late Victorian frame
doubles shotgun house, all directly placed
on the sidewalk property line.
7. No. 165 *1470*

APR 21 1980



1. 2707 Ursuline St., Esplanade Ridge *Historic Dist.*
2. New Orleans, La.
3. Christine Moe
4. Fall 1979 *Orleans Co*
5. 5014 Prytania St., New Orleans, La.
6. Raised late Victorian frame double shotgun house with wooden gingerbread porch.
7. No. 166 *1178*

JUN 30 1980

APR 21 1980



1. 2929 Ursuline Ave., Esplanade Ridge *Historic Dist.*
2. New Orleans, La.
3. Christine Moe *Orleans Co.*
4. Fall 1979
5. 5014 Prytania St., New Orleans, La.
6. Edwardian frame house with stained glass details identical to a house at 1119 N. Lopez St., which is around the corner.
7. No.167

MIN 30 1980

APR 21 1980



1. 3025 Ursuline Ave., Esplanade Ridge *Historic Dist*
2. New Orleans, La.
3. Christine Moe
4. Fall 1979
5. 5014 Prytania St., New Orleans, La.
6. Bryant house. Edwardian frame house in excellent condition with many Art Nouveau details. Facing south.
7. No. 168/170

Orleans Co
JUN 30 1980

APR 21 1980



1. 3234 Ursuline Ave., Esplanade Ridge *Historic Dist*
2. New Orleans, La.
3. Christine Moe *Orleans Co.*
4. Fall 1979
5. 5014 Prytania St., New Orleans, La.
6. Elaborate late Victorian house with turret^d porch and stained glass windows.
7. No. 169/170

JUN 30 1980

APR 21 1980



Esplanade Ridge Historic
District / Orleans Co. - LA

170/70

JUN 30 1980